THE LINCOLN STAR

73RD YEAR | LINCOLN, NEB. | WEDNESDAY MORNING | SEPTEMBER 10, 1975 | 38 Pages | 15 CENTS

U.S. Assurances To Israel Detailed

©The New York Times

By BERNARD GWERTZMAN

Washington — Secretary of State Henry A. Kissinger has assured Israel privately as part of the latest Sinai agreement with Egypt that the United States — within certain limits — would make every effort to be "fully responsive" to Israel's defense, energy and economic needs.

As revealed by a reliable informant Tuesday, the language of this and other "secret" commitments was much less binding on the United States than the Israelis had initially sought.

Many of the key provisions of the unpublished assurances and undertakings were qualified by reference to the need for congressional approval and limits on American resources.

Authorized Leaks Made

The general contents of the unpublished documents, compiled under the heading of a memorandum of understanding between Israel and the United States, as well as in a letter from President Ford to Premier Yitzhak Rabin of Israel have been made known in the Israeli press through authorized leaks.

The Israelis, however, have suggested in their accounts somewhat firmer American commitments than actually seem to be the case. The U.S. promise to be "fully responsive" is qualified on congressional action and American resources.

Also, the Israelis claimed that there was an American commitment to coordinate future diplomatic approaches, particularly at a reconvened Genva conference on the Middle East.

But the language, as divulged by the informant, while saying that the United States would coordinate with Israel on the timing for a Geneva conference, said only that the United States would "seek to concert its position and strategy at the Geneva peace conference with the government of Israel."

Kissinger, at a news conference at the State Department Tuesday, said the unpublished material has been provided to the Senate Foreign Relations Committee and an effort would be made to negotiate with Congress so that as much of the unpublished "undertakings" could be made public.

He said "any undertaking by the United States will be made public." He said this would be the "fullest disclosure" ever made of a negotiation, although he suggested that Egyptian assurances to Israel through the United States might remain secret.

Among the Egyptian assurances to Israel are the following:

—Egypt informed the United States that it would make every effort to renew the United Nations emergency force annually as provided for in the agreement, but if a "third state," presumably the Soviet Union, vetoes the renewal in the Security Council, "Egypt undertakes to concert actively" with the United States to get the General Assembly to extend the mandate of the peacekeeping force. If this fails, Egypt agrees to ask the United Nations Truce Supervisory Organization to expand its function.

—The United States has received from Egypt "an expression of its intention to reduce hostile propaganda in its government-controlled media," the Israelis were told.

—Israel was told that the United States was informed that Egypt "intends to avoid active diplomatic efforts to discourage selected other states from resuming diplomatic relations with Israel." This is an allusion to Egypt's aggrement not to block African states from resuming ties broken after the October 1973 war.

The Egyptians also gave assurances to the United States, according to the informant, that they would ease their embargo on dealing with American firms doing business with Israel on a "selective basis." The Israelis had earlier said Egypt was ready to lift the embargo on all American companies, but this does not seem to be the case.

U.S. Pledges To Israel

The significant American commitments or assurances to Israel as made now include the following:

"The United States government will make every effort to be fully responsive within the limits of its resources, congressional authorization and appropriation, on an on-going and long-term basis to Israel's military equipment and other defense requirements, its energy requirements and its economic needs," the informant said the memorandum said. As part of this, the administration will ask Congress for up to $2.5 billion in military and economic aid for this fiscal year.

—In the published agreement, Israel agreed to return the Abu Rudeis oilfields to Egypt, and in return the United States has undertaken to compensate Israel by about $300 million to $350 million yearly for the additional cost of buying oil on the world market.

—The unpublished document also says that if Israel cannot buy on the open market what it needs — a possibility if Iran refuses to sell oil to Israel since Iran is Israel's major supplier — the United States "will promptly make oil available for purchase by Israel" if the United States is not suffering from an oil boycott of its own.

— If the United States has supply problems," Kissinger told the House International Relations Committee in closed session Tuesday, oil would be sold to Israel on a pro-rated basis depending on American supplies. Israel, however, has a six-month storage capacity now and hopes to expand it to a year with American help.

—The United States agrees with Israel that "the next agreement with Egypt should be a final peace settlement," in effect ruling out another interim accord in the Sinai to match the agreements of January 1974 and the current one.

No Reference To Syria

The informant said he found no reference to negotiations with Syria, although Kissinger said Tuesday the United States would be ready to aid a step-by-step agreement between Israel and Syria.

There are a number of other items, some of which were known already, such as an American agreement to hold "consultations" with Israel in case a third party — meaning the Soviet Union — intervened militarily.

The United States also undertook to find out whether Egypt was willing to agree that ships, aircraft, passengers and crews of either party in distress would be given assistance by the other and would be allowed to continue to their destination.

Kissinger at his news conference was asked about the Soviet criticism of the Sinai agreement, particularly the provisions calling for the stationing of up to 200 civilian technicians in the Sinai passes to man early warning systems.

He said that in the Middle East, he did not believe Soviet and American interests were "incompatible," and that the Sinai agreement was not detrimental to the Soviet Union or "a unilateral advantage" to the United States.

"The significance of the agreement is that it defuses the tensions in the area and if it is implemented properly will open, or can open, a door to general peace in the area," he said.

Little Learned So Far In 12-Year-Old's Death

By GORDON WINTERS
Star Staff Writer

Intensive investigation so far has revealed little about the death of 12-year-old Jacob Surber, Lancaster County Atty. Ron Lahners said Tuesday.

Step-by-step searching of the area near the drainage ditch where the boy's body was found has turned up nothing new, Lahners said.

The results of the autopsy conducted Tuesday also shed little light on how Jacob Surber died, Lahners reported.

Skeleton Undamaged

"We have eliminated a few things. He did not die from a blow or a bullet wound or something of that nature that would damage the skeletal structure," Lahners said.

Lahners said that the "soft tissue" of the body was so badly decomposed that the autopsy did not reveal other possible causes of death, such as a stab wound, drowning or suffocation.

Lahners said he hopes that laboratory results from the autopsy, which should be available Wednesday, will enable him to narrow possible causes of death still further.

Don't Know Where

"We don't know whether the boy died there or whether he died somewhere else and was placed there," Lahners said.

Still missing is 13-year-old Jon Simpson, son of Mr. and Mrs. Harding Simpson of 2743 Everett. He and the Surber youth were described by friends as inseparable.

About 20 persons, including helicopter observers and a police recruit team, spent the day Tuesday going through the trees, shrubs and weeds around the drainage ditch where the boy was found.

The drainage ditch, which runs roughly east and west along the Union Pacific railroad tracks, feeds into concrete-lined Antelope Creek about one block south of the State Fairgrounds.

Search Broadens

Lahners said the searchers covered the area from 14th to 19th Tuesday. The crew also covered the banks of Salt Creek near 14th and an open field where carnival workers with the State Fair camped near 14th St. and Salt Creek.

Police officers also entered a storm sewer that fed into the drainage ditch where the boy was found, Lahners said.

He said the officers went as far as the street drains that fed into the sewer.

Lahners said investigators are also checking reports that the boys were seen together at the Continental Bus Depot in Lincoln and at an ice cream store in Omaha's Old Market shortly after the two disappeared from the State Fair on Aug. 30.

Father Showed Pictures

The report that the boys were seen in Omaha was obtained by Larry Surber, of 2205 S. 24th, father of the dead boy, who showed pictures of his son to people in downtown Lincoln.

Lahners reissued a plea that anyone knowing anything of missing Jon Simpson contact police.

Investigators are being sent to Missouri and Arkansas for talks with carnival workers who were in Lincoln for the State Fair, Lahners said.

He said that the midway show split into two main groups after the fair. Other independent shows went to other locations, Lahners said.

Although "We're treating it as a homicide investigation," Lahners Tuesday noted that investigators have not established even that as fact.

"It's difficult to say" if he was murdered, Lahners said. "It could be something else entirely."

Woman Saw Man In Light Green Car

By LIANE GUENTHER
Star Staff Writer

A young Lincoln woman who lives near the area where the body of 12-year-old Jacob Surber was discovered Monday says she is frightened and upset.

Not only is she concerned for the safety of her three, young children, but the young woman is afraid the middle-aged, white man in the late-model, light green sedan may return. That's why she asked to remain unidentified.

She says she saw him three times over the Labor Day weekend and suspects he may have been involved in the Surber youth's death.

The area at about 15th or 16th, between Court and Claremont is a relatively quiet neighborhood for fifty and one-half weeks out of the year.

But during the 10 days of the Nebraska State Fair, hundreds of people drive through, looking for places to park. Residents of the neighborhood are anxious to oblige — for a small fee.

The young woman isn's sure why — maybe, like most of us, she has seen too many detective shows on television — but the man in the light green sedan sticks out in her mind.

She remembers him driving by slowly one day, then speeding down an alley. When she saw him again, he made a big circle out in the vacant lot about a half block from where the body was found and drove away.

Then the following night — probably Labor Day — she saw a car "that looked like the same car" parked alone on the edge of the vacant lot.

Just Sat There

The man just sat in his car for several minutes, she said.

"I never saw him get out but the next time I looked, nobody was in the car. I didn't see him sneak past and go into the fair."

The next time she noticed, the car was gone. She hasn't seen it or him since.

The discovery of the youth's body has changed the quiet, sleepy neighborhood quite a lot.

Volunteers are searching the area for evidence and/or another body. Police have been around, asking questions.

The woman said she won't let her three children play outside now unless she or her father is with them.

Won't Stay Alone

"I'm just all upset about it," she said. "I won't even stay home by myself anymore."

Pam Urbanec, a housewife at 1438 N. 15th, has also become more cautious.

"It scared me when I found out about it.

"I have one little boy I watch very closely now," she said. "When he goes out, I go out . . . This kind of thing doesn't happen every day."

Next door, Emma Reich, an 80-year-old widow, said she plans to keep her doors and windows locked.

"I don't want to lose my life like that," she said.

Mr. and Mrs. George Thiel, at 1406 N. 15th, said they hadn't seen or heard anything unusual, until Monday.

"We saw them searching the weeds over there," Thiel said, nodding toward the railroad tracks. "I wondered what they were looking for. When the paper came out this morning, I found out."

Ky Will Begin Speaking Tour

Charlottesville, Va. (UPI) — Nguyen Cao Ky, former premier and vice president of South Vietnam, will begin his college speaking tour next week at the University of Virginia, the university announced Tuesday.

Ky will speak at the university Sept. 17 on South Vietnam's struggle and fall in a speech entitled, "1955-1975 — The Turbulent Twenty."

Ky lives in northern Virginia.



AP

Boys Vent Wrath On Press Van

Youngsters in the Charlestown section of Boston vent their wrath on a press van during the second day Tuesday of court-ordered desegregation in Boston schools. Some Charlestown residents are openly hostile to the press. They maintain that their side of the busing issue is not being told. Class attendance rose Tuesday. (Story on Page 2.)

Three Encephalitis Cases Confirmed In Lincoln Area

By GRAICA McANDREW
Star Staff Writer

A spokesman for the Lincoln-Lancaster County Health Department said Tuesday that his office has received reports of three confirmed cases of encephalitis in the Lincoln area.

These incidents of reported encephalitis involved two children and one adult, the spokesman said.

There is evidence, however, that there have been more confirmed cases of encephalitis in the area than the number reported to the health department.

Dr. George J. Wolcott, a Lincoln neurologist, said he and his colleague, Dr. Douglass A Decker Jr., alone have seen nine to 10 cases, although not all of the patients have been from Lincoln.

The first case the two came in contact with was about two weeks ago at the Veterans Administration Hospital, he said, adding that so far the youngest patient has been a 3-year-old child, while the oldest was 75 years old.

Noting that there have been no deaths attributed to the illness, Wolcott said, "a number of the patients are not recovering very rapidly and may be left with significant neurological deficits."

Because they usually see patients who have been referred by other physicians, Wolcott added, "by the time they get to us, they're usually in some kind of trouble, such as a coma or else they are severely ill."

Wolcott explained that since there is no medication or antibiotic with which to combat the illness, the only thing that can be done is to let the encephalitis run its course.

Health officials also indicated Tuesday that they have not isolated the virus causing the illness, but that they are "in the midst of investigating the cases which have been reported."

Dr. Paul Stoesz, director of the Disease Control Division of the State Department of Health said that possible symptoms of encephalitis may include incessant headaches — moderate to severe in nature, a fever and general malaise.

Encephalitis Reported

Gering (AP) — The Scotts Bluff County Health Department said Tuesday three cases of encephalitis have been reported in the county in the past three weeks.

Two of the persons infected with the disease, usually carried by mosquitoes and which can be fatal, have been released from a Scottsbluff hospital. The third patient is hopsitalized.

The department said mosquito fogging and spraying has been increased in response to the infections. A spokesman said the danger period should be over in about two weeks after the first frost which should kill many mosquitoes.

Malpractice Insurance Problems Eyed

By DON WALTON
Star Staff Writer

Nebraskans are paying the bill for rising medical malpractice insurance premiums both in terms of higher fees and perhaps unneeded services, a legislative committee was told Tuesday.

Physicians said the increase in premium costs are passed on to their patients.

But, more than that, more doctors are practicing what they call "defensive medicine" to protect themselves against possible future lawsuits.

That, the committee was told, means "more drugs, tests, X-rays, referrals and consultations" designed to protect the doctor in his diagnosis.

"Every patient (when one in 13 Nebraska physicians have claims pending) must be viewed as a potential malpractice suit," the doctors told senators in a written review of malpractice problems.

Hospital stays are also sometimes lengthened as a result of the trend toward defensive medicine, they said.

Malpractice insurance costs are "a big stumbling block for new physicians," Dr. James Dunlap of Norfolk, immediate past president of the Nebraska Medical Assn., noted.

Dunlap said he knows of one physician who has left private practice in northeast Nebraska "primarily because of this problem," another who is planning to do likewise, and a third who is thinking about it.

"There is a tremendous explosion of physician concern," he said.

"We want to preserve a climate allowing us to practice medicine," NMA President Dr. Warren Bosley of Grand Island told the committee.

The NMA will present a proposed legislative bill dealing with the problem to the Unicameral next year, he said.

Premium costs vary, but Dr. Dunlap said he paid $2,000 for his insurance in 1974, and would guess that figure matches the cost for most family practitioners in the state.

The average premium for basic coverage has jumped from $215 a year in 1965 to $1,939 in 1974-75, or an increase of 795%.

Claims are rising, along with the amount demanded.

"We are concerned about the continued availability of the insurance as well as the premium cost," Dr. Bosley said.

Sen. John Cavanaugh III of Omaha suggested that the doctors should also deal with possible problems of competency within their profession.

NMA attorney Flavel Wright of Lincoln said proposed legislation would include establishment of a medical commission designed to help "get doctors who are incompetent out of practice."

Sen. Richard Lewis of Holbrook wondered if some restraints might be attached to prospective plaintiffs in malpractice lawsuits to discourage invalid claims.

State Insurance Director Ben Nelson told members of the Legislature's Public Health and Welfare Committee that a study committee appointed by his predecessor is also preparing proposals for senatorial consideration.

Sen. Larry Stoney of Omaha suggested that the Legislature would "like to be sure that Nebraska physicians are not paying California and New York costs" in their premium charges.

While "national trends must be considered," Nelson said, his department will place the most emphasis on Nebraska experience in determining what rates are reasonable for Nebraska physicians.

In addition to the Insurance Department and NMA studies, the Nebraska Bar Assn., also has a committee at work on malpractice problems.

Today's Chuckle

Adolescence is when boys discover girls and girls discover they've been discovered.

Copyright 1975, Los Angeles Times

On Inside Pages

World News, Pages 2,3:
Boycott Called Off

State News, Pages 18-20:
Petitions Seek Recall

Lifescape, Pages 13-15:
Sounds Of Silence

Sports News, Pages 29-32:
Prep Award To Siebert

Action Line, Page 21:
Parking Places Sufficient

Editorials	4	Deaths	22
Astrology	38	TV, Radio	22
Entertainment	18	Want Ads	32
Markets	26,27	Dr. Thosteson	12

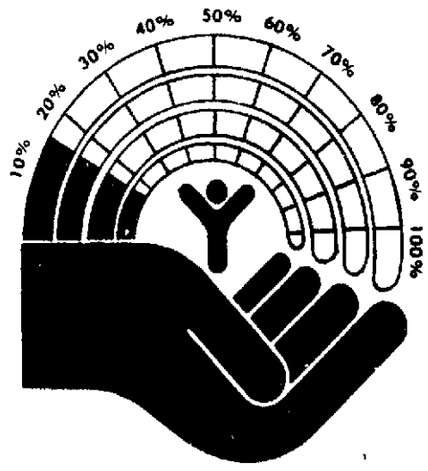
The Weather

LINCOLN: Sunny and warm Wednesday, high in upper 80s or low 90s. Chance of thundershowers Wednesday night, low near 60. Gusty southerly winds 10 to 20 m.p.h.

NEBRASKA: Sunny and quite warm Wednesday with highs in mid 80s and low 90s. Cooler with a chance of thundershowers Wednesday night. Lows in upper 40s northwest and low 60s southeast.

More Weather, Page 18

United Fund



To Date: $229,000
Goal: $1,498,100

Story on Page 23

NEWSPAPERARCHIVE®

THE LINCOLN STAR

73RD YEAR | LINCOLN, NEB. | WEDNESDAY MORNING | SEPTEMBER 10, 1975 | 38 Pages | 15 CENTS

U.S. Assurances To Israel Detailed

©The New York Times

By BERNARD GWERTZMAN

Washington — Secretary of State Henry A. Kissinger has assured Israel privately as part of the latest Sinai agreement with Egypt that the United States — within certain limits — would make every effort to be "fully responsive" to Israel's defense, energy and economic needs.

As revealed by a reliable informant Tuesday, the language of this and other "secret" commitments was much less binding on the United States than the Israelis had initially sought.

Many of the key provisions of the unpublished assurances and undertakings were qualified by reference to the need for congressional approval and limits on American resources.

Authorized Leaks Made

The general contents of the unpublished documents, compiled under the heading of a memorandum of understanding between Israel and the United States, as well as in a letter from President Ford to Premier Yitzhak Rabin of Israel have been made known in the Israeli press through authorized leaks.

The Israelis, however, have suggested in their accounts somewhat firmer American commitments than actually seem to be the case. The U.S. promise to be "fully responsive" is qualified on congressional action and American resources.

Also, the Israelis claimed that there was an American commitment to coordinate future diplomatic approaches, particularly at a reconvened Genva conference on the Middle East.

But the language, as divulged by the informant, while saying that the United States would coordinate with Israel on the timing for a Geneva conference, said only that the United States would "seek to concert its position and strategy at the Geneva peace conference with the government of Israel."

Kissinger, at a news conference at the State Department Tuesday, said the unpublished material has been provided to the Senate Foreign Relations Committee and an effort would be made to negotiate with Congress so that as much of the unpublished "undertakings" could be made public.

He said "any undertaking by the United States will be made public." He said this would be the "fullest disclosure" ever made of a negotiation, although he suggested that Egyptian assurances to Israel through the United States might remain secret.

Among the Egyptian assurances to Israel are the following:

—Egypt informed the United States that it would make every effort to renew the United Nations emergency force annually as provided for in the agreement, but if a "third state," presumably the Soviet Union, vetoes the renewal in the Security Council, "Egypt undertakes to concert actively" with the United States to get the General Assembly to extend the mandate of the peacekeeping force. If this fails, Egypt agrees to ask the United Nations Truce Supervisory Organization to expand its function.

—The United States has received from Egypt "an expression of its intention to reduce hostile propaganda in its government-controlled media," the Israelis were told.

—Israel was told that the United States was informed that Egypt "intends to avoid active diplomatic efforts to discourage selected other states from resuming diplomatic relations with Israel." This is an allusion to Egypt's aggrement not to block African states from resuming ties broken after the October 1973 war.

The Egyptians also gave assurances to the United States, according to the informant, that they would ease their embargo on dealing with American firms doing business with Israel on a "selective basis." The Israelis had earlier said Egypt was ready to lift the embargo on all American companies, but this does not seem to be the case.

U.S. Pledges To Israel

The significant American commitments or assurances to Israel as made now include the following:

"The United States government will make every effort to be fully responsive within the limits of its resources, congressional authorization and appropriation, on an on-going and long-term basis to Israel's military equipment and other defense requirements, its energy requirements and its economic needs," the informant said the memorandum said. As part of this, the administration will ask Congress for up to $2.5 billion in military and economic aid for this fiscal year.

—In the published agreement, Israel agreed to return the Abu Rudeis oilfields to Egypt, and in return the United States has undertaken to compensate Israel by about $300 million to $350 million yearly for the additional cost of buying oil on the world market.

—The unpublished document also says that if Israel cannot buy on the open market what it needs — a possibility if Iran refuses to sell oil to Israel since Iran is Israel's major supplier — the United States "will promptly make oil available for purchase by Israel" if the United States is not suffering from an oil boycott of its own.

—"If the United States has supply problems," Kissinger told the House International Relations Committee in closed session Tuesday, oil would be sold to Israel on a pro-rated basis depending on American supplies. Israel, however, has a six-month storage capacity now and hopes to expand it to a year with American help.

—The United States agrees with Israel that "the next agreement with Egypt should be a final peace settlement," in effect ruling out another interim accord in the Sinai to match the agreements of January 1974 and the current one.

No Reference To Syria

The informant said he found no reference to negotiations with Syria, although Kissinger said Tuesday the United States would be ready to aid a step-by-step agreement between Israel and Syria.

There are a number of other items, some of which were known already, such as an American agreement to hold "consultations" with Israel in case a third party — meaning the Soviet Union — intervened militarily.

The United States also undertook to find out whether Egypt was willing to agree that ships, aircraft, passengers and crews of either party in distress would be given assistance by the other and would be allowed to continue to their destination.

Kissinger at his news conference was asked about the Soviet criticism of the Sinai agreement, particularly the provisions calling for the stationing of up to 200 civilian technicians in the Sinai passes to man early warning systems.

He said that in the Middle East, he did not believe Soviet and American interests were "incompatible," and that the Sinai agreement was not detrimental to the Soviet Union or "a unilateral advantage" to the United States.

"The significance of the agreement is that it defuses the tensions in the area and if it is implemented properly will open, or can open, a door to general peace in the area," he said.

Little Learned So Far In 12-Year-Old's Death

By GORDON WINTERS
Star Staff Writer

Intensive investigation so far has revealed little about the death of 12-year-old Jacob Surber, Lancaster County Atty. Ron Lahners said Tuesday.

Step-by-step searching of the area near the drainage ditch where the boy's body was found has turned up nothing new, Lahners said.

The results of the autopsy conducted Tuesday also shed little light on how Jacob Surber died, Lahners reported.

Skeleton Undamaged

"We have eliminated a few things He did not die from a blow or a bullet wound or something of that nature that would damage the skeletal structure," Lahners said.

Lahners said that the "soft tissue" of the body was so badly decomposed that the autopsy did not reveal other possible causes of death, such as a stab wound, drowning or suffocation.

Lahners said he hopes that laboratory results from the autopsy, which should be available Wednesday, will enable him to narrow possible causes of death still further.

Don't Know Where

"We don't know whether the boy died there or whether he died somewhere else and was placed there," Lahners said.

Still missing is 13-year-old Jon Simpson, son of Mr. and Mrs. Harding Simpson of 2743 Everett. He and the Surber youth were described by friends as inseparable.

About 20 persons, including helicopter observers and a police recruit team, spent the day Tuesday going through the trees, shrubs and weeds around the drainage ditch where the boy was found.

The drainage ditch, which runs roughly east and west along the Union Pacific railroad tracks, feeds into concrete-lined Antelope Creek about one block south of the State Fairgrounds.

Search Broadens

Lahners said the searchers covered the area from 14th to 19th Tuesday. The crew also covered the banks of Salt Creek near 14th and an open field where carnival workers with the State Fair camped near 14th St. and Salt Creek.

Police officers also entered a storm sewer that fed into the drainage ditch where the boy was found, Lahners said.

He said the officers went as far as the street drains that fed into the sewer.

Lahners said investigators are also checking reports that the boys were seen together at the Continental Bus Depot in Lincoln and at an ice cream store in Omaha's Old Market shortly after the two disappeared from the State Fair on Aug. 30.

Father Showed Pictures

The report that the boys were seen in Omaha was obtained by Larry Surber, of 2205 S. 24th, father of the dead boy, who showed pictures of his son to people in downtown Lincoln.

Lahners reissued a plea that anyone knowing anything of missing Jon Simpson contact police.

Investigators are being sent to Missouri and Arkansas for talks with carnival workers who were in Lincoln for the State Fair, Lahners said.

He said that the midway show split into two main groups after the fair. Other independent shows went to other locations, Lahners said.

Although "We're treating it as a homicide investigation," Lahners Tuesday noted that investigators have not established even that as fact.

"It's difficult to say" if he was murdered, Lahners said. "It could be something else entirely."

Woman Saw Man In Light Green Car

By LIANE GUENTHER
Star Staff Writer

A young Lincoln woman who lives near the area where the body of 12-year-old Jacob Surber was discovered Monday says she is frightened and upset.

Not only is she concerned for the safety of her three, young children, but the young woman is afraid the middle-aged, white man in the late-model, light green sedan may return. That's why she asked to remain unidentified.

She says she saw him three times over the Labor Day weekend and suspects he may have been involved in the Surber youth's death.

The area at about 15th or 16th, between Court and Claremont is a relatively quiet neighborhood for fifty and one-half weeks out of the year.

But during the 10 days of the Nebraska State Fair, hundreds of people drive through, looking for places to park. Residents of the neighborhood are anxious to oblige — for a small fee.

The young woman isn's sure why — maybe, like most of us, she has seen too many detective shows on television — but the man in the light green sedan sticks out in her mind.

She remembers him driving by slowly one day, then speeding down an alley. When she saw him again, he made a big circle out in the vacant lot about a half block from where the body was found and drove away.

Then the following night — probably Labor Day — she saw a car "that looked like the same car" parked alone on the edge of the vacant lot.

Just Sat There

The man just sat in his car for several minutes, she said.

"I never saw him get out but the next time I looked, nobody was in the car. I didn't see him sneak past and go into the fair."

The next time she noticed, the car was gone. She hasn't seen it or him since.

The discovery of the youth's body has changed the quiet, sleepy neighborhood quite a lot.

Volunteers are searching the area for evidence and/or another body. Police have been around, asking questions.

The woman said she won't let her three children play outside now unless she or her father is with them.

Won't Stay Alone

"I'm just all upset about it," she said. "I won't even stay home by myself anymore."

Pam Urbanec, a housewife at 1438 N. 15th, has also become more cautious.

"It scared me when I found out about it.

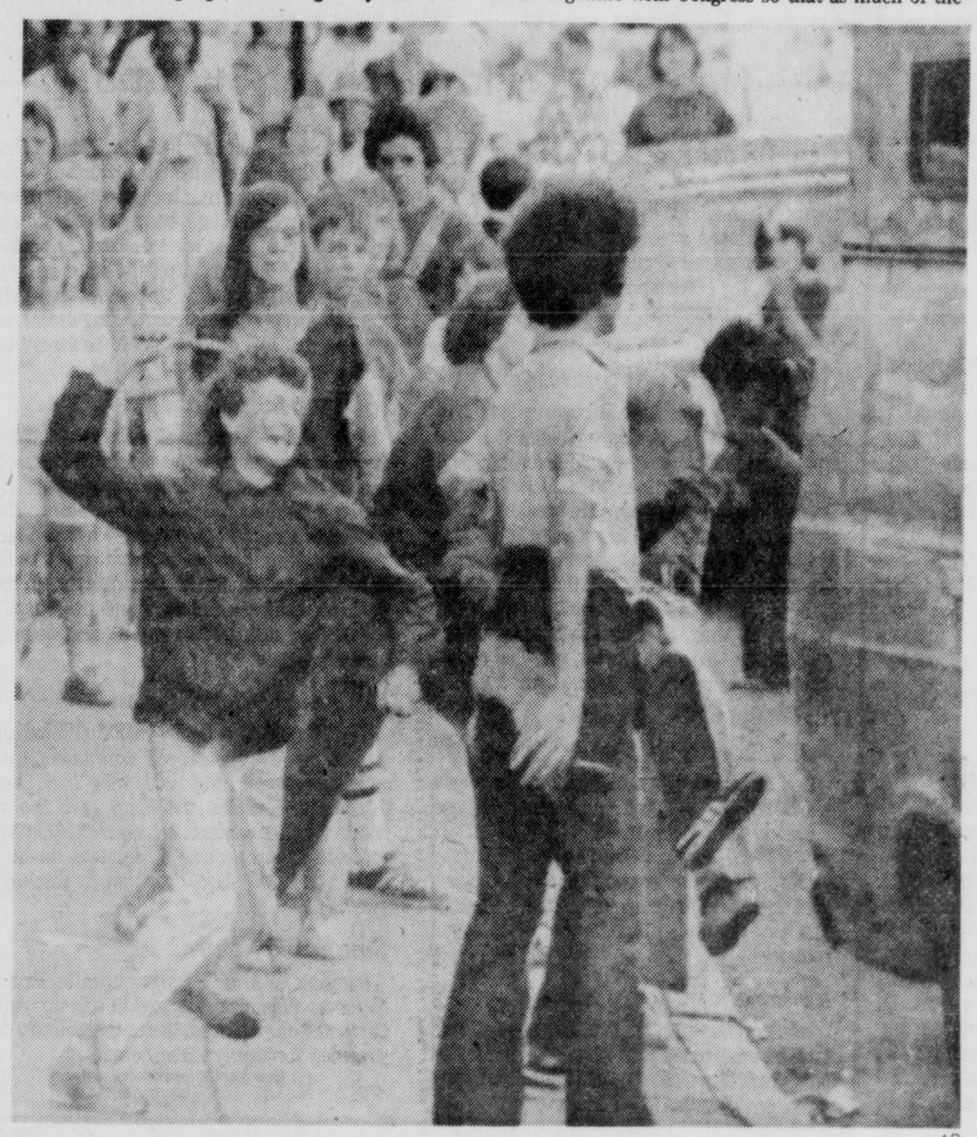
"I have one little boy I watch very closely now," she said. "When he goes out, I go out . . . This kind of thing doesn't happen every day."

Next door, Emma Reich, an 80-year-old widow, said she plans to keep her doors and windows locked.

"I don't want to lose my life like that," she said.

Mr. and Mrs. George Thiel, at 1406 N. 15th, said they hadn't seen or heard anything unusual, until Monday.

"We saw them searching the weeds over there," Thiel said, nodding toward the railroad tracks. "I wondered what they were looking for. When the paper came out this morning, I found out."



AP

Boys Vent Wrath On Press Van

Youngsters in the Charlestown section of Boston vent their wrath on a press van during the second day Tuesday of court-ordered desegregation in Boston schools. Some Charlestown residents are openly hostile to the press. They maintain that their side of the busing issue is not being told. Class attendance rose Tuesday. (Story on Page 2.)

Three Encephalitis Cases Confirmed In Lincoln Area

By GRAICA McANDREW
Star Staff Writer

A spokesman for the Lincoln-Lancaster County Health Department said Tuesday that his office has received reports of three confirmed cases of encephalitis in the Lincoln area.

These incidents of reported encephalitis involved two children and one adult, the spokesman said.

There is evidence, however, that there have been more confirmed cases of encephalitis in the area than the number reported to the health department.

Dr. George J. Wolcott, a Lincoln neurologist, said he and his colleague, Dr. Douglass A. Decker Jr., alone have seen nine to 10 cases, although not all of the patients have been from Lincoln.

The first case the two came in contact with was about two weeks ago at the Veterans Administration Hospital, he said, adding that so far the youngest patient has been a 3-year-old child, while the oldest was 75 years old.

Noting that there have been no deaths attributed to the illness, Wolcott said, "a number of the patients are not recovering very rapidly and may be left with significant neurological deficits."

Because they usually see patients who have been referred by other physicians, Wolcott added, "by the time they get to us, they're usually in some kind of trouble, such as a coma or else they are severely ill."

Wolcott explained that since there is no medication or antibiotic with which to combat the illness, the only thing that can be done is to let the encephalitis run its course.

Health officials also indicated Tuesday that they have not isolated the virus causing the illness, but that they are "in the midst of investigating the cases which have been reported."

Dr. Paul Stoesz, director of the Disease Control Division of the State Department of Health said that possible symptoms of encephalitis may include incessant headaches — moderate to severe in nature, a fever and general malaise.

Encephalitis Reported

Gering (AP) — The Scotts Bluff County Health Department said Tuesday three cases of encephalitis have been reported in the county in the past three weeks.

Two of the persons infected with the disease, usually carried by mosquitoes and which can be fatal, have been released from a Scottsbluff hospital. The third patient is hopsitalized.

The department said mosquito fogging and spraying has been increased in response to the infections. A spokesman said the danger period should be over in about two weeks after the first frost which should kill many mosquitoes.

Ky Will Begin Speaking Tour

Charlottesville, Va. (UPI) — Nguyen Cao Ky, former premier and vice president of South Vietnam, will begin his college speaking tour next week at the University of Virginia, the university announced Tuesday.

Ky will speak at the university Sept. 17 on South Vietnam's struggle and fall in a speech entitled, "1955-1975 — The Turbulent Twenty."

Ky lives in northern Virginia.

Malpractice Insurance Problems Eyed

By DON WALTON
Star Staff Writer

Nebraskans are paying the bill for rising medical malpractice insurance premiums both in terms of higher fees and perhaps unneeded services, a legislative committee was told Tuesday.

Physicians said the increase in premium costs are passed on to their patients.

But, more than that, more doctors are practicing what they call "defensive medicine" to protect themselves against possible future lawsuits.

That, the committee was told, means "more drugs, tests, X-rays, referrals and consultations" designed to protect the doctor in his diagnosis.

"Every patient (when one in 13 Nebraska physicians have claims pending) must be viewed as a potential malpractice suit," the doctors told senators in a written review of malpractice problems.

Hospital stays are also sometimes lengthened as a result of the trend toward defensive medicine, they said.

Malpractice insurance costs are "a big stumbling block for new physicians," Dr. James Dunlap of Norfolk, immediate past president of the Nebraska Medical Assn., noted.

Dunlap said he knows of one physician who has left private practice in northeast Nebraska "primarily because of this problem," another who is planning to do likewise, and a third who is thinking about it.

"There is a tremendous explosion of physician concern," he said.

"We want to preserve a climate allowing us to practice medicine," NMA President Dr. Warren Bosley of Grand Island told the committee.

The NMA will present a proposed legislative bill dealing with the problem to the Unicameral next year, he said.

Premium costs vary, but Dr. Dunlap said he paid $2,000 for his insurance in 1974, and would guess that figure matches the cost for most family practitioners in the state.

The average premium for basic coverage has jumped from $215 a year in 1965 to $1,939 in 1974-75, or an increase of 795%.

Claims are rising, along with the amount demanded.

"We are concerned about the continued availability of the insurance as well as the premium cost," Dr. Bosley said.

Sen. John Cavanaugh III of Omaha suggested that the doctors should also deal with possible problems of competency within their profession.

NMA attorney Flavel Wright of Lincoln said proposed legislation would include establishment of a medical commission designed to help "get doctors who are incompetent out of practice."

Sen. Richard Lewis of Holbrook wondered if some restraints might be attached to prospective plaintiffs in malpractice lawsuits to discourage invalid claims.

State Insurance Director Ben Nelson told members of the Legislature's Public Health and Welfare Committee that a study committee appointed by his predecessor is also preparing proposals for senatorial consideration.

Sen. Larry Stoney of Omaha suggested that the Legislature would "like to be sure that Nebraska physicians are not paying California and New York costs" in their premium charges.

While "national trends must be considered," Nelson said, his department will place the most emphasis on Nebraska experience in determining what rates are reasonable for Nebraska physicians.

In addition to the Insurance Department and NMA studies, the Nebraska Bar Assn., also has a committee at work on malpractice problems.

Today's Chuckle

Adolescence is when boys discover girls and girls discover they've been discovered.

Copyright 1975, Los Angeles Times

On Inside Pages

World News, Pages 2,3: *Boycott Called Off*

State News, Pages 18-20: *Petitions Seek Recall*

Lifescape, Pages 13-15: *Sounds Of Silence*

Sports News, Pages 29-32: *Prep Award To Siebert*

Action Line, Page 21: *Parking Places Sufficient*

Editorials	4	Deaths	22
Astrology	38	TV, Radio	22
Entertainment	18	Want Ads	32
Markets	26,27	Dr. Thosteson	12

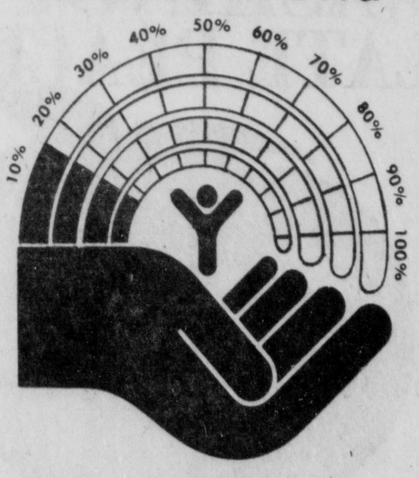
The Weather

LINCOLN: Sunny and warm Wednesday, high in upper 80s or low 90s. Chance of thundershowers Wednesday night, low near 60. Gusty southerly winds 10 to 20 m.p.h.

NEBRASKA: Sunny and quite warm Wednesday with highs in mid 80s and low 90s. Cooler with a chance of thundershowers Wednesday night. Lows in upper 40s northwest and low 60s southeast.

More Weather, Page 19

United Fund



To Date: $229,000
Goal: $1,498,100

Story on Page 23

Grain Deal Struck

©The New York Times

Washington — The White House announced Tuesday a temporary end to the labor dispute that had threatened to disrupt massive shipments of American grain to the Soviet Union.

Union leaders agreed to resume for one month loading grain voluntarily on ships bound for the Soviet Union.

In return, President Ford promised to try to arrange new, long-term purchasing and shipping agreements with the Soviet Union and to extend the present moratorium of new sales of grain to Moscow until the middle of October.

The agreement between the administration and labor leaders was announced after Ford and Secretary of Labor John T. Dunlop met at the White House with George Meany, president of the AFL-CIO, Thomas W. Gleason, president of the International Longshoremen's Association, and other union officials.

Ford said in a statement issued by the White House that he was immediately sending representatives to Moscow in an effort to negotiate "a longer-term and more certain purchase understanding with the Soviet Union, providing among other features, for certain minimum purchase" of grain.

The President also said he was establishing a food committee in his office to coordinate the developments.

Secretary of State Henry A. Kissinger said at a news conference that "one of the factors that might be considered" in the negotiations was a long-term exchange of American grain for Russian oil.

Ford said he hopes the negotiations could be completed within a month.

Albert Zack, a spokesman for Meany, emphasized that an end to the boycott by the longshoremen was temporary and said, "after one month, we are going to reassess our position and so is the President."

Zack said the prospects of a long-term purchasing agreement and the decision to set up a central food board to coordinate the interests of many departments and agencies had led Meany to believe that arrangements might be worked out that would protect consumers from higher prices caused by the grain sales to Moscow.

The Russians have bought 9.8 million tons of grain and have indicated that they will be in the market for much more.

On Aug. 18, however, the maritime unions of the AFL-CIO called a boycott against the shipments, demanding government actions to guard against rising food prices and to protect U.S. shipping interests.

Senate Opposes Feeding Cattle DES

Washington (UPI) — The Senate Tuesday approved legislation to terminate use of the drug DES in cattle feeding until scientific studies on its cancer-causing potential prove it safe for human consumption.

The bill, which also would limit the use of DES as a "morning after" contraceptive to rape, incest and other medical emergencies, was approved 61 to 29 and sent to the House.

DES is the commonly known abbreviation for diethylstilbestrol, used as a growth stimulant in cattle.

On a 54-35 vote, the Senate approved a compromise amendment by Sen. Gary Hart, D-Colo., to suspend use of DES in cattle feed until the secretary of health, education and welfare determines the drug is "safe and presents no scientific health hazard and does not contribute unreasonably to man's carcinogenic burden."

Sen. Carl Curtis, R-Neb., and other cattle-state lawmakers argued that prohibiting DES would cost each American $4 to $5 more each year in higher beef prices. DES saves an estimated 81 pounds of feed for every 100 pounds of weight gain in cattle, and the American National Cattleman's Association says the total feed saving is about 7.7 billion pounds.

Curtis and Sen. Roman Hruska, R-Neb., both voted against Hart's amendment.



UPI

Roy Rogers Rides Again

Roy Rogers, left, hasn't made a movie since "The Son of Paleface" in 1951, until now. His new movie, currently in production, is "Macintosh and T.J.," the story of a middle-aged ranchhand roaming the countryside of 1975, looking for a job. Rogers is joined in the film by rodeo champ Larry Mahan, center, and actor Walter Barnes.

Grain Officials Bend To Industry

©The New York Times

Washington — Federal officials responsible for the integrity of American grain shipments have frequently yielded to industry pressures and ordered unjustified upgrading of quality ratings for export shipments, according to government officials.

A pattern, surviving at least until late last year, of actions by federal aides favoring the industry, has emerged from interviews with a number of officials and former officials of the Grain Division of the Agriculture Department.

Such a pattern had previously been ascribed publicly only to private inspectors licensed by the department, who have been among the targets of a spreading investigation into alleged corruption in the grain export trade. That investigation has resulted thus far in 57 indictments in New Orleans and Houston.

"It was falsification in plain black and white," a reporter was told by a federal inspector who wrote in a protest on a shiploading document that orders originating in Washington had required him to change his grade findings.

"It distresses me to hear such allegations," said David R. Galliart, recently promoted from deputy director of the Grain Division to director, "but I can't deny that the division has gotten a reputation of bending to the pressure of the industry — but that's being stopped."

The reported actions by federal officials, each involving large quantities of grain, resulted in substantial monetary benefits for the shippers involved and victimized the buyers.

The former chief of the Grain Division's inspection branch, W. T. Wisbeck, who retired late last year, acknowledged he had made decisions to change the findings of field inspections three or four times a year. Officials and former officials in local and regional field offices said decisions made in Washington overrruling the findings of their own inspectors and supervisors in various ports had occurred far more often than Wisbeck indicated.

New York Times News Summary

CIA To Be Probed

Washington — The Senate Select Committee on Intelligence will investigate why the Central Intelligence Agency failed to destroy two supplies of poison — one a toxin derived from shell fish, the other a poison made from cobra venom — committee chairman Sen. Frank Church said.

Spray Theory Supported

Washington — Satellite observations and other experiments have given support to the hypothesis that the distribution in the stratosphere of fluorocarbons such as those used in aerosol spray cans are breaking down the earth's ozone shield, according to participants in the study. Government specialists are not as yet convinced that the actual depletion of ozone has been demonstrated. Dr. Warren R. Muir, co-chairman of a task force representing federal agencies, said that recent observations reinforce rather than diminish the reasons for concern.

Bank Losses Jump

Los Angeles — Annual losses by American banks from frauds and embezzlements have jumped more than fivefold in the last six years. In the first half of 1975, according to the Federal Bureau of Investigation, these crimes cost them $71.3 million — almost five times as much as the $15.1 million they lost in armed robberies.

Emergency Plan Okayed

Albany—Gov. Hugh L. Carey signed into law the emergency plan to hold off default in New York City through a $2.3 billion cash infusion and a state-mandated restructuring of the city's fiscal management. All major state officials called the complex measure highly risky but the only immediate hope for containing the city's crisis. It was designed by the Municipal Assistance Corp., the state agency created to sell bonds for the city, which had found investors cold and demanding dramatic evidence that city officials would be forced to cut back severely.

260 Schools Closed

New York — A teachers' strike crippled the city school system, forcing at least 260 schools to shut down completely and keeping nearly all the 1.1 million pupils out of classes. The key strike issue of increased teacher productivity came into sharper focus when Isaiah E. Robinson, school board president, said the teacher's contract demands and the board's productivity needs could not be met without state assistance.

New Contract Given

New York — Less than a year after a patient died in an Army-sponsored experiment with an hallucinogenic drug at the New York State Psychiatric Institute, the Army gave the institute another contract for nearly $143,000 to continue experimenting on humans for four more years, an Army spokesman disclosed Tuesday.

Sihanouk Returns

Bangkok — After 5½ years in exile, Prince Norodom Sihanouk returned in triumph to a Cambodia far different from the country he governed for nearly three decades.

(c) New York Times News Service

School Attendance Rises

By The Associated Press

Classroom attendance was up and there were no major incidents of violence Tuesday as court-ordered public school integration continued in Boston and Louisville, Ky., under the watchful eyes of police and National Guardsmen.

In Louisville, Jefferson County school attendance climbed as National Guardsmen and police escorted pupils to and from school for the second day.

There was no recurrence of the violence and demonstrations that erupted in Louisville over the weekend and caused Guardsmen to be called in by local officials. One firebomb was thrown through a school window Monday night, but it did not ignite.

Scattered reports showed attendance climbed from 9,049 to 12,428 at nine Louisville area schools Tuesday, including six in the south and southwestern parts of the county, where violence had occurred.

Officials said 93 teachers, nine more than the previous day, were absent Tuesday, but said they attributed it to illness. On Monday, officials had said teachers' absences were "higher than normal."

There were some transportation snarls and 64 drivers failed to report, compared with 95 the previous day out of a total of 577.

Police said two pupils were taken into custody after a driver reported seeing a gun passed between them. No real gun was found, but two toy guns were confiscated.

The Louisville desegregation program provides for busing 22,600 pupils. The Jefferson County system, 12th largest in the nation, had approximately 118,000 pupils in the combined city-county area, about 20 per cent of them black.

School attendance was up in Boston and there was no serious incident by the time schools closed. There were about a half-dozen arrests for disorderly conduct and police reported some rock and bottle throwing near the Charlestown high school.

In Charlestown, a tough Irish section of Boston where schools have been virtually all white, about 300 mothers and teen-age girls marched through the streets to protest busing.

When they neared Charlestown High School, a wall of police officers blocked their path. The women sat in the street and recited the Lord's Prayer until police finally allowed them to march on sidewalks about a block from the school.

Meanwhile, officials said the birthplace of President John F. Kennedy was apparently firebombed Monday night. Antibusing slogans had been scrawled on the sidewalk in front of the building, a historical landmark which sustained damage estimated at $25,000 to $75,000.

Also on Monday night, a policeman was grazed by a dart in South Boston, another neighborhood which was the center of antibusing sentiment last year. Officials said they also had been fired on in Charlestown and patrolmen would get flak jackets for protection.

Under last year's desegregation plan, 17,000 children were bused, compared to 26,000 this year. Of the school system's 75,000 pupils, 50% are white, 35% black and 15% Hispanic and other minorities.

School officials reported overall school attendance Tuesday at 64.9% of projected enrollments. On Monday, officials reported attendance at 59.2%. Officials said about 80% attendance is normal for opening days of the school year.

In another development, Archbishop Humberto Medeiros said Roman Catholic schools which enroll white students seeking a haven from public school desegregation will face "church discipline."

House Votes To Undo Veto Of Education Bill

WASHINGTON (AP) — The House Tuesday voted overwhelmingly to override President Ford's veto of a $7.9 billion education bill, a move expected to be duplicated by the Senate Wednesday.

The House vote was 379 to 41. Only 36 Republicans and five Democrats voted against the measure Ford described as inflationary, budget-busting and "part of the trend over the past several years — a little more for every program."

However, Rep. Brock Adams, D-Wash., chairman of the House Budget Committee, said the measure was well within the spending limits that Congress established earlier this year.

For this fiscal year, which ends June 30, 1976, the bill appropriates $4.9 billion. This is $1.1 billion more than Ford recommended but $400 million below the target set by congressional budget committees.

The bill would appropriate $2.05 billion for elementary and secondary programs for the disadvantaged, compared to the President's budget request of $1.9 billion.

The Congress also voted $680 million for the popular "impact aid" program, which subsidizes schools that enroll large numbers of children whose parents reside on tax-exempt military bases or federal lands.

Nebraskans Vote To Override Veto

Washington (AP) — Nebraska's Republican Reps. Charles Thone, Virginia Smith and John McCollister voted with the House majority Tuesday as it overrode the veto of the education appropriation.

THE LINCOLN STAR
Vol. 73, No. 293 Sept. 10, 1975

Published each weekday by the JOURNAL-STAR PRINTING CO., 926 P St., Lincoln, Neb., 68501 Phone 432-1234

Second class postage paid at Lincoln, Neb.

CARRIER SUBSCRIPTION RATES

In Lincoln or to vacation address, Daily, 60c week, Sunday, 40c week, Daily and Sunday, $1 00 week

MAIL SUBSCRIPTION RATES

Nebraska, Northern Kansas outside of Lancaster Co or to Lancaster Co outside of the carrier boy area

	Daily	Sunday	Both
1 Yr	$29 70	$20 80	$50 50
9 Mo	22 50	15 60	38 10
6 Mo	15 35	10 40	25 75
3 Mo	7 75	5 20	12 95
5 Wks	3 00	2 00	5 00

To other states Daily 65c week, Sunday 40c week, both $1 05 week

Associated Press is exclusively entitled to republish all local news printed in this newspaper, and all other AP dispatches

Member Audit Bureau of Circulation

School Lunch

Thursday

Elementary Schools

Chili
Crackers
Lettuce wedge
Relishes
Cinnamon rolls
Fruit gelatin
Milk

Jr. & Sr. High Schools

Chili and crackers
Buttered corn or broccoli
Juice
Lettuce wedge or fresh fruit
Cinnamon rolls
Turkey salad, peanut butter or cheese sandwich
Fruit shortcake or fruit
Milk

WASHINGTON LATE PEACHES



Available Now. "Freestone" makes them ideal for canning, freezing and fresh eating!
ASK YOUR GROCER

Leon's FOOD MART
The French Glass Co.
Rathbone Village
At Winthrop Rd. & Ryons IN RATHBONE VILLAGE
Prices good thru Sept. 13, 1975
We give and redeem Community Blue Stamps
OPEN TO 8:30 on Thurs. and Fri. nights 6:30 other nights NEVER ON SUNDAY

LEON'S OFFERS MORE . . . Now we have a First Federal Lincoln's Shop & Save Office located at the front of our store . . . Full Service — full time.

THE STAGE DOOR DELI PRESENTS...
Marinated VEGETABLES ..... Lb. 98¢
Freshly Made COLE SLAW ..... Lb. 85¢

USDA Choice Bone-In ROUND STEAK $1.49 lb.
Choice cut Boneless $1.69 lb.

New Zealand LEG OF LAMB lb. $1.39
USDA Bone-in Choice RUMP ROAST lb. $1.45
Hormel Black Label BACON lb. $1.98
Franco American SPAGHETTIOS 4 15¾ oz Tins $1
Heinz Kosher DILLS 32 oz. Jar 69¢
Touch Control HANDI-WRAP 100 ft. Roll 39¢
Lady Scott FACIAL TISSUE 200 ct. 47¢
Wonder Plain or Sour Dough ENGLISH MUFFINS Pkg. 39¢

Colorado PEACHES Lb 39¢ Lugs Available
California CABBAGE Lb. 13¢
Medium Yellow ONIONS Lb. 19¢
Van Camp PORK & BEANS 43¢
Meadow Gold COTTAGE CHEESE 12 oz. 47¢
Allsweet MARGARINE 16 oz. Pkg. 47¢
Kraft Half Moon COLBY CHEESE 10 oz. 79¢
Tom Scott MIXED NUTS 13 oz. Size 79¢

GRAPES THOMPSON SEEDLESS BLACK RIBIER, TOKAY LADY FINGERS OR ITALIA
3 Lbs. $1.00

Del Monte TUNA 6½ oz. Tin 44¢

Betty Crocker CAKE MIX ALL LAYER Your Choice 49¢

TIDE 5 Lb. 4 oz. Pkg. $1.85
Wilderness Cherry PIE FILLING 21 oz. Tin 49¢
Green Giant PEAS or CORN 3 17 oz. Tins $1.00
Quality Check ICE CREAM Gallon $1.49
Jeno's Cheese PIZZA MIX 14¾ oz. Pkg. 59¢

Big 'G' Cereal CHEERIOS 12 oz. Pkg. 69¢
Without Coupon 79¢
Good Only at Leon's Good thru Sept. 13, 1975

VALUABLE COUPON
200 FREE EXTRA COMMUNITY BLUE STAMPS with $20.00 Grocery Purchase
Good Only at Leon's Expires Sept. 13, 1975

Eskimo ICE CREAM BARS 6-Pkg. 65¢
P & D Frozen LOBSTER TAIL 12 oz. $2.69
Jeno's SNACK TRAY 7 oz. Pkg. 99¢
Friskie Dinner or SAUCE CUBES 25 Lb. $4.49

Johnson & Johnson BAND-AID Sheer Strips 50 Ct. 79¢
CREST Regular or Mint 3 oz. Tube 59¢

Ore Ida HASH BROWNS 12 oz. Pkg. 25¢
Without Coupon 35¢
Good Only at Leon's Good thru Sept. 13, 1975

NEWSPAPERARCHIVE®

Grain Deal Struck

©The New York Times

Washington — The White House announced Tuesday a temporary end to the labor dispute that had threatened to disrupt massive shipments of American grain to the Soviet Union.

Union leaders agreed to resume for one month loading grain voluntarily on ships bound for the Soviet Union.

In return, President Ford promised to try to arrange new, long-term purchasing and shipping agreements with the Soviet Union and to extend the present moratorium of new sales of grain to Moscow until the middle of October.

The agreement between the administration and labor leaders was announced after Ford and Secretary of Labor John T. Dunlop met at the White House with George Meany, president of the AFL-CIO, Thomas W. Gleason, president of the International Longshoremen's Association, and other union officials.

Ford said in a statement issued by the White House that he was immediately sending representatives to Moscow in an effort to negotiate "a longer-term and more certain purchase understanding with the Soviet Union, providing among other features, for certain minimum purchase" of grain.

The President also said he was establishing a food committee in his office to coordinate the developments.

Secretary of State Henry A. Kissinger said at a news conference that "one of the factors that might be considered" in the negotiations was a long-term exchange of American grain for Russian oil.

Ford said he hopes the negotiations could be completed within a month.

Albert Zack, a spokesman for Meany, emphasized that an end to the boycott by the longshoremen was temporary and said, "after one month, we are going to reassess our position and so is the President."

Zack said the prospects of a long-term purchasing agreement and the decision to set up a central food board to coordinate the interests of many departments and agencies had led Meany to believe that arrangements might be worked out that would protect consumers from higher prices caused by the grain sales to Moscow.

The Russians have bought 9.8 million tons of grain and have indicated that they will be in the market for much more.

On Aug. 18, however, the maritime unions of the AFL-CIO called a boycott against the shipments, demanding government actions to guard against rising food prices and to protect U.S. shipping interests.

Senate Opposes Feeding Cattle DES

Washington (UPI) — The Senate Tuesday approved legislation to terminate use of the drug DES in cattle feeding until scientific studies on its cancer-causing potential prove it safe for human consumption.

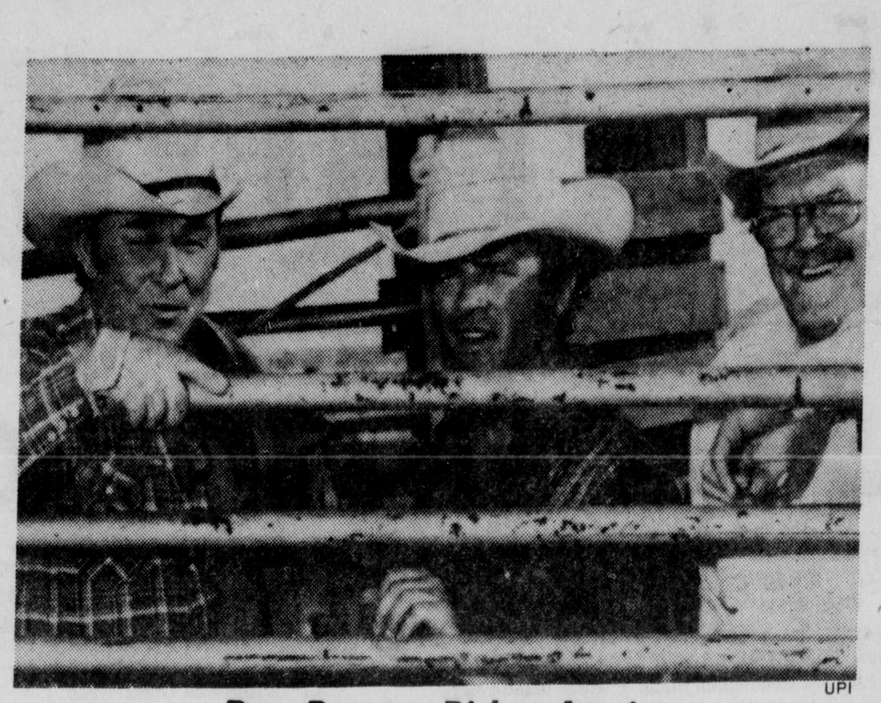
The bill, which also would limit the use of DES as a "morning after" contraceptive to rape, incest and other medical emergencies, was approved 61 to 29 and sent to the House.

DES is the commonly known abbreviation for diethylstilbestrol, used as a growth stimulant in cattle.

On a 54-35 vote, the Senate approved a compromise amendment by Sen. Gary Hart, D-Colo., to suspend use of DES in cattle feed until the secretary of health, education and welfare determines the drug is "safe and presents no scientific health hazard and does not contribute unreasonably to man's carcinogenic burden."

Sen. Carl Curtis, R-Neb., and other cattle-state lawmakers argued that prohibiting DES would cost each American $4 to $5 more each year in higher beef prices. DES saves an estimated 81 pounds of feed for every 100 pounds of weight gain in cattle, and the American National Cattleman's Association says the total feed saving is about 7.7 billion pounds.

Curtis and Sen. Roman Hruska, R-Neb., both voted against Hart's amendment.



UPI

Roy Rogers Rides Again

Roy Rogers, left, hasn't made a movie since "The Son of Paleface" in 1951, until now. His new movie, currently in production, is "Macintosh and T.J.," the story of a middle-aged ranchhand roaming the countryside of 1975, looking for a job. Rogers is joined in the film by rodeo champ Larry Mahan, center, and actor Walter Barnes.

Grain Officials Bend To Industry

©The New York Times

Washington — Federal officials responsible for the integrity of American grain shipments have frequently yielded to industry pressures and ordered unjustified upgrading of quality ratings for export shipments, according to government officials.

A pattern, surviving at least until late last year, of actions by federal aides favoring the industry, has emerged from interviews with a number of officials and former officials of the Grain Division of the Agriculture Department.

Such a pattern had previously been ascribed publicly only to private inspectors licensed by the department, who have been among the targets of a spreading investigation into alleged corruption in the grain export trade. That investigation has resulted thus far in 57 indictments in New Orleans and Houston.

"It was falsification in plain black and white," a reporter was told by a federal inspector who wrote in a protest on a shiploading document that orders originating in Washington had required him to change his grade findings.

"It distresses me to hear such allegations," said David R. Galliart, recently promoted from deputy director of the Grain Division to director, "but I can't deny that the division has gotten a reputation of bending to the pressure of the industry — but that's being stopped."

The reported actions by federal officials, each involving large quantities of grain, resulted in substantial monetary benefits for the shippers involved and victimized the buyers.

The former chief of the Grain Division's inspection branch, W. T. Wisbeck, who retired late last year, acknowledged he had made decisions to change the findings of field inspections three or four times a year. Officials and former officials in local and regional field offices said decisions made in Washington overrruling the findings of their own inspectors and supervisors in various ports had occurred far more often than Wisbeck indicated.

New York Times News Summary

CIA To Be Probed

Washington — The Senate Select Committee on Intelligence will investigate why the Central Intelligence Agency failed to destroy two supplies of poison — one a toxin derived from shell fish, the other a poison made from cobra venom — committee chairman Sen. Frank Church said.

Spray Theory Supported

Washington — Satellite observations and other experiments have given support to the hypothesis that the distribution in the stratosphere of fluorocarbons such as those used in aerosol spray cans are breaking down the earth's ozone shield, according to participants in the study. Government specialists are not as yet convinced that the actual depletion of ozone has been demonstrated. Dr. Warren R. Muir, co-chairman of a task force representing federal agencies, said that recent observations reinforce rather than diminish the reasons for concern.

Bank Losses Jump

Los Angeles — Annual losses by American banks from frauds and embezzlements have jumped more than fivefold in the last six years. In the first half of 1975, according to the Federal Bureau of Investigation, these crimes cost them $71.3 million — almost five times as much as the $15.1 million they lost in armed robberies.

Emergency Plan Okayed

Albany—Gov. Hugh L. Carey signed into law the emergency plan to hold off default in New York City through a $2.3 billion cash infusion and a state-mandated restructuring of the city's fiscal management. All major state officials called the complex measure highly risky but the only immediate hope for containing the city's crisis. It was designed by the Municipal Assistance Corp., the state agency created to sell bonds for the city, which had found investors cold and demanding dramatic evidence that city officials would be forced to cut back severely.

260 Schools Closed

New York — A teachers' strike crippled the city school system, forcing at least 260 schools to shut down completely and keeping nearly all the 1.1 million pupils out of classes. The key strike issue of increased teacher productivity came into sharper focus when Isaiah E. Robinson, school board president, said the teacher's contract demands and the board's productivity needs could not be met without state assistance.

New Contract Given

New York — Less than a year after a patient died in an Army-sponsored experiment with an hallucinogenic drug at the New York State Psychiatric Institute, the Army gave the institute another contract for nearly $143,000 to continue experimenting on humans for four more years, an Army spokesman disclosed Tuesday.

Sihanouk Returns

Bangkok — After 5½ years in exile, Prince Norodom Sihanouk returned in triumph to a Cambodia far different from the country he governed for nearly three decades.

(c) New York Times News Service

School Attendance Rises

By The Associated Press

Classroom attendance was up and there were no major incidents of violence Tuesday as court-ordered public school integration continued in Boston and Louisville, Ky., under the watchful eyes of police and National Guardsmen.

In Louisville, Jefferson County school attendance climbed as National Guardsmen and police escorted pupils to and from school for the second day.

There was no recurrence of the violence and demonstrations that erupted in Louisville over the weekend and caused Guardsmen to be called in by local officials. One firebomb was thrown through a school window Monday night, but it did not ignite.

Scattered reports showed attendance climbed from 9,049 to 12,428 at nine Louisville area schools Tuesday, including six in the south and southwestern parts of the county, where violence had occurred.

Officials said 93 teachers, nine more than the previous day, were absent Tuesday, but said they attributed it to illness. On Monday, officials had said teachers' absences were "higher than normal."

There were some transportation snarls and 64 drivers failed to report, compared with 95 the previous day out of a total of 577.

Police said two pupils were taken into custody after a driver reported seeing a gun passed between them. No real gun was found, but two toy guns were confiscated.

The Louisville desegregation program provides for busing 22,600 pupils. The Jefferson County system, 12th largest in the nation, had approximately 118,000 pupils in the combined city-county area, about 20 per cent of them black.

School attendance was up in Boston and there was no serious incident by the time schools closed. There were about a half-dozen arrests for disorderly conduct and police reported some rock and bottle throwing near the Charlestown high school.

In Charlestown, a tough Irish section of Boston where schools have been virtually all white, about 300 mothers and teen-age girls marched through the streets to protest busing.

When they neared Charlestown High School, a wall of police officers blocked their path. The women sat in the street and recited the Lord's Prayer until police finally allowed them to march on sidewalks about a block from the school.

Meanwhile, officials said the birthplace of President John F. Kennedy was apparently firebombed Monday night. Antibusing slogans had been scrawled on the sidewalk in front of the building, a historical landmark which sustained damage estimated at $25,000 to $75,000.

Also on Monday night, a policeman was grazed by a dart in South Boston, another neighborhood which was the center of antibusing sentiment last year. Officials said they also had been fired on in Charlestown and patrolmen would get flak jackets for protection.

Under last year's desegregation plan, 17,000 children were bused, compared to 26,000 this year. Of the school system's 75,000 pupils, 50% are white, 35% black and 15% Hispanic and other minorities.

School officials reported overall school attendance Tuesday at 64.9% of projected enrollments. On Monday, officials reported attendance at 59.2%. Officials said about 80% attendance is normal for opening days of the school year.

In another development, Archbishop Humberto Meideros said Roman Catholic schools which enroll white students seeking a haven from public school desegregation will face "church discipline."

House Votes To Undo Veto Of Education Bill

WASHINGTON (AP) — The House Tuesday voted overwhelmingly to override President Ford's veto of a $7.9 billion education bill, a move expected to be duplicated by the Senate Wednesday.

The House vote was 379 to 41. Only 36 Republicans and five Democrats voted against the measure Ford described as inflationary, budget-busting and "part of the trend over the past several years — a little more for every program."

However, Rep. Brock Adams, D-Wash., chairman of the House Budget Committee, said the measure was well within the spending limits that Congress established earlier this year.

For this fiscal year, which ends June 30, 1976, the bill appropriates $4.9 billion. This is $1.1 billion more than Ford recommended but $400 million below the target set by congressional budget committees.

The bill would appropriate $2.05 billion for elementary and secondary programs for the disadvantaged, compared to the President's budget request of $1.9 billion.

The Congress also voted $680 million for the popular "impact aid" program, which subsidizes schools that enroll large numbers of children whose parents reside on tax-exempt military bases or federal lands.

THE LINCOLN STAR
Vol. 73, No. 293 Sept. 10, 1975

Published each weekday by the JOURNAL-STAR PRINTING CO., 926 P St., Lincoln, Neb., 68501. Phone 432-1234

Second class postage paid at Lincoln, Neb.

CARRIER SUBSCRIPTION RATES

In Lincoln or to vacation address, Daily, 60¢ week; Sunday, 40¢ week; Daily and Sunday, $1.00 week.

MAIL SUBSCRIPTION RATES

Nebraska, Northern Kansas outside of Lancaster Co. or to Lancaster Co. outside of the carrier boy area.

	Daily	Sunday	Both
1 Yr	$29.70	$20.80	$50.50
9 Mo	22.50	15.60	38.10
6 Mo	15.35	10.40	25.75
3 Mo	7.75	5.20	12.95
5 Wks	3.00	2.00	5.00

To other states: Daily 65c week; Sunday 40c week; both $1.05 week.

Associated Press is exclusively entitled to republish all local news printed in this newspaper, and all other AP dispatches.

Member Audit Bureau of Circulation

Nebraskans Vote To Override Veto

Washington (AP) — Nebraska's Republican Reps. Charles Thone, Virginia Smith and John McCollister voted with the House majority Tuesday as it overrode the veto of the education appropriation.

School Lunch

Thursday
Elementary Schools

Chili
Crackers
Lettuce wedge
Relishes
Cinnamon rolls
Fruit gelatin
Milk

Jr. & Sr. High Schools

Chili and crackers
Buttered corn or broccoli
Juice
Lettuce wedge or fresh fruit
Cinnamon rolls
Turkey salad, peanut butter or cheese sandwich
Fruit shortcake or fruit
Milk

Leon's FOOD MART
The Friendly Glow
Rathbone Village
At Winthrop Rd. & Ryons IN RATHBONE VILLAGE
Prices good thru Sept. 13, 1975
We give and redeem Community Blue Stamps
OPEN TO 8:30 on Thurs. and Fri. nights 6:30 other nights NEVER ON SUNDAY

LEON'S OFFERS MORE . . . Now we have a First Federal Lincoln's Shop & Save Office located at the front of our store . . . Full Service — full time.

THE STAGE DOOR DELI PRESENTS . . .
Marinated VEGETABLES ..... Lb. 98¢
Freshly Made COLE SLAW ..... Lb. 85¢

USDA Choice Bone-In ROUND STEAK $1.49 lb.
Choice cut Boneless $1.69 lb.

New Zealand LEG OF LAMB lb. $1.39
USDA Bone-in Choice RUMP ROAST lb. $1.45
Hormel Black Label BACON lb. $1.98
Franco American SPAGHETTIOS 4 15¾ oz Tins $1
Heinz Kosher DILLS 32 oz. Jar 69¢
Touch Control HANDI-WRAP 100 ft. Roll 39¢
Lady Scott FACIAL TISSUE 200 ct. 47¢
Wonder Plain or Sour Dough ENGLISH MUFFINS Pkg. 39¢

Colorado PEACHES Lb 39¢ Lugs Available
California CABBAGE Lb. 13¢
Medium Yellow ONIONS Lb. 19¢
Van Camp PORK & BEANS 43¢
Meadow Gold COTTAGE CHEESE 12 oz. 47¢
Allsweet MARGARINE 16 oz. Pkg. 47¢
Kraft Half Moon COLBY CHEESE 10 oz. 79¢
Tom Scott MIXED NUTS 13 oz. Size 79¢

GRAPES THOMPSON SEEDLESS BLACK RIBIER, TOKAY LADY FINGERS OR ITALIA 3 Lbs. $1.00

Del Monte TUNA 6½ oz. Tin 44¢

Betty Crocker CAKE MIX ALL LAYER Your Choice 49¢

TIDE 5 Lb. 4 oz. Pkg. $1.85

Wilderness Cherry PIE FILLING 21 oz. Tin 49¢

Green Giant PEAS or CORN 3 17 oz. Tins $1.00

Quality Check ICE CREAM Gallon $1.49

Jeno's Cheese PIZZA MIX 14¾ oz. Pkg. 59¢

Big 'G' Cereal CHEERIOS 12 oz. Pkg. 69¢
Without Coupon 79¢
Good Only at Leon's Good thru Sept. 13, 1975

VALUABLE COUPON
200 FREE EXTRA COMMUNITY BLUE STAMPS with $20.00 Grocery Purchase
Good Only at Leon's Expires Sept. 13, 1975

Eskimo ICE CREAM BARS 6-Pkg. 65¢
P & D Frozen LOBSTER TAIL 12 oz. $2.69
Jeno's SNACK TRAY 7 oz. Pkg. 99¢
Friskie Dinner or SAUCE CUBES 25 Lb. $4.49

Johnson & Johnson BAND-AID Sheer Strips 50 Ct. 79¢
CREST Regular or Mint 3 oz. Tube 59¢

Ore Ida HASH BROWNS 12 oz. Pkg. 25¢
Without Coupon 35¢
Good Only at Leon's Good thru Sept. 13, 1975

WASHINGTON LATE PEACHES
Available Now. "Freestone" makes them ideal for canning, freezing and fresh eating!
ASK YOUR GROCER

Ford Expected To Win Showdown On Oil Veto

WASHINGTON (AP) — President Ford finally issued his long-expected veto of extending oil price controls Tuesday, sending the dispute back to Congress for a showdown vote that Ford is expected to win.

The collision between Ford and Congress over oil prices is scheduled for Wednesday afternoon as the Senate attempts to override his veto.

Federal Energy Administrator Frank G. Zarb said he thinks Congress will sustain the President's action by a close vote. Key Democrats have also said they expect to fail in the override attempt.

If the veto is not overridden, then Congress faces the choice of approving a gradual removal of controls, as proposed by the President, or accepting the sudden, complete decontrol which took effect Sept. 1, and which would allow swift price hikes.

The veto had been expected for more than a month, and Ford said he was acting in order to nudge Congress into action rather than allow matters to slide into the 1976 election year.

"I am well aware of the reluctance of members of Congress to face up to such a difficult problem just as an election campaign is getting underway," Ford said.

Zarb has estimated that removal of the controls would increase the cost of gasoline six or seven cents per gallon. But he said this could be cut back to an increase of about three cents a gallon by removal of import fees previously imposed by the President. In fact, the fees may be removed anyway, as they have been ruled illegal by a federal court. The White House is appealing.

The controls in dispute hold the price of about 60% of the oil produced in the United States to $5.25 per barrel. The rest of American-produced oil, and that imported from other nations, costs about $13.50 a barrel, the level to which all prices could rise if prices were freed.

Ford has sought removal of price controls as part of his program to conserve energy by raising the price and thus reducing usage.

However, prior to issuing the veto he offered to accept a delay of 45 days in removing controls if, during that time, Congress would approve a program to gradually phase out controls.

Ford noted that the cost of imported oil to the United States has increased from just over $3 billion a year to more than $25 billion.

He said that decontrol would curtail use, thus lowering the amount to be imported, and would also increase the emphasis on domestic production, saving American jobs and protecting the nation's future economic stability.

Ford has also proposed a windfall profits tax to keep the oil companies from making huge profits from increased oil prices.

The Congressional Budget Office has estimated that sudden decontrol of oil prices might increase consumer prices by almost 2% by the end of 1977 and increase unemployment by about 0.6% — some 600,000 jobs.

Similar conclusions were reached by Data Resources, Inc., a private consulting firm.

And the Library of Congress issued a study estimating that oil decontrol would cost the economy an extra $72 billion over the next five years.

But Zarb disputed all of these estimates and said that both his Federal Energy Administration and the Council of Economic Advisers disagreed with the methods and assumptions used in reaching them.

The administration has estimated that decontrol might increase the consumer price index only about 0.8% and increase unemployment by about 100,000 workers by 1977.

At the same time, the FEA estimated the increased domestic oil prices would cut demand for oil by about 480,000 barrels per day and would increase domestic production by about 200,000 barrels a day so that a total of some 680,000 barrels daily could be eliminated from oil imports which now run to about 6 million barrels a day.

Woman Says Sloppy Look On Way Out

(c) Chicago Sun-Times

College women are taking an interest in makeup again, says a West Coast cosmetics expert. According to her, pallid college women are a dying breed.

"College girls are more aware of makeup today because the sloppy look on campus is easing out," said Georglyn Hunter.

"Today's coeds are more on the go and more individualistic. They just got tired of looking like each other, and they are taking better care of themselves."

Mrs. Hunter is on the staff of the College of Makeup Artistry, part of the Merle Norman organization. She travels around the country sharing advanced makeup techniques with directors of the cosmetic firm's 2,700 beauty studios.

Now The Captain Sails A Desk

Port Canaveral, Fla. (UPI) — Anchors were aweigh and jaws agape as the nuclear submarine USS Finback put to sea July 10 with go-go dancer Cat Futch gyrating topless on the big fin under the conning tower.

The crew was all smiles, but the skipper who permitted it, 41-year-old Cmdr. Connelly D. Stevenson, is now navigating a desk at Atlantic Fleet headquarters in Norfolk, the Pentagon confirmed Tuesday.

"I've never seen such a bunch of smiling men go out to sea," recalls Miss Futch, who now stands ready to do what she can to help Stevenson get back his command.

Stevenson, who had skippered the Finback for the past three years, also has the backing of another female — his wife. Mrs. Stevenson said her husband has retained a naval attorney and is appealing through the Navy's judicial system to be reinstated as skipper of the nuclear sub.

"He allowed the go-go dancer at the request of his crew for the extra work they did," Mrs. Patricia Stevenson said. "It seemed to be a perfectly innocent form of entertainment. When my husband told me, I wasn't upset, I thought it was funny."

When reports of Miss Futch's "patriotic" performance filtered back to the Navy's brass about three weeks after the Finback left port, they ordered the submarine to surface and head directly for Norfolk, where they relieved Stevenson of his command.

Stevenson has refused to discuss the incident, but Miss Futch, who measures 34-23-35, is happy to talk about it.

"I really feel bad about it because he was really great guy and all he wanted was to make his men happy because he was with them year round," said Miss Futch, who is now appearing at the "Evil People Lounge" in Fort Pierce.

"If there was anything I could do to get his command back I would do it," she said, adding that she only agreed to perform "for patriotic reasons."

She said the idea of her dancing aboard the submarine cropped up while she was joking with some sailors from the Finback at a nearby night club where she was appearing at the time.

The more the idea was discussed, the more merit it seemed to have, so at dawn July 10, just before the ship was to leave port, she boarded the submarine and by 7 a.m. she was into her act on the big fin, with music being piped over the loudspeaker system.



AP

CAT FUTCH . . . 'patriotic.'

Miss Futch said she "only danced for about 10 minutes" before catching the pilot boat back to shore.

"It really boosted the men's morale," she recalled, "it didn't hurt them or me."

Miss Fromme Obtained Gun From Retired Draftsman

Sacramento, Calif. (UPI) — A retired draftsman described as a "sugar daddy" of the Manson family girls was identified Tuesday as the owner of the gun used by Lynette "Squeaky" Fromme in the attempted assassination of President Ford last Friday.

Authorities said she obtained the pistol from Harold "Zeke" Boro, 65, who worked as a civilian engineering draftsman at McClellan Air Force Base for 32 years.

U.S. Atty. Dwayne Keyes confirmed Boro's identity, but refused to elaborate on his relationship with Miss Fromme, 26, other than to say they were friends. Keyes said no charges against Boro were contemplated.

However, Boro was "a sugar daddy to those people, probably a source of their money," said a state government source familiar with the remnants of the group of men and women who joined with convicted mass murderer Charles Manson in a drug and sex cult which culminated in the 1969 Sharon Tate-La Bianca murders in Los Angeles.

"We can't understand it. He was always such a quiet man," said Mrs. Eugene Boro, whose husband is Harold's uncle. She said her 83-year-old husband was so upset about the disclosure "he went out to take a walk."

Boro is expected to testify before a federal grand jury which will hear the government's case against Miss Fromme Wednesday.

Pam Cooper, daughter of Boro's former landlady, said Miss Fromme visited him on at least three occasions and he loaned his Cadillac to her and later apparently purchased a red 1973 Volkswagen for her after she wrecked the Cadillac.

Boro described the .45-caliber automatic pistol as a "World War II keepsake," Miss Cooper said.

Small On The Go

Detroit (UPI) — Three-fourths of total U.S. travel by automobile, taxi or truck is by residents of smaller communities of 50,000 population or less, according to the Motor Vehicle Manufacturers Association

Viking Leaps Toward Mars After Good Luck Ceremonies

Cape Canaveral, Fla. (UPI) — A second Viking vaulted into a gray sky Tuesday to chase its mate 505 million miles through space in a year-long search for life on Mars.

The oft-delayed voyage of the backup spaceship on the excursion to the red planet went off on schedule at 1:39 p.m. CDT after launch officials danced to Indian tom toms on the beach the night before and buried a knife in the sand to ward off evil spirits.

Viking 2 was 4.8 million miles behind the lead Viking spacecraft, which was launched on Aug. 20 and is programmed to lane at Chryse, Mars, on July 4, 1976, to kick off the nation's bicentennial celebration.

Thunder rolled and lightning flashed across the bleak swampland of the nation's spaceport in advance of the launch, but the rocket lifted off right on time, climbing on orange flame through the dark clouds hanging overhead.

Scientists, plagued by several false starts of the $1 billion expedition, relented to local custom and watched as Air Force officials donned Indian headdresses on the sands of Coca Beach Monday night to try to drum up good luck for the Titan Centaur launch rocket.

In a ceremony which began when lightning storms started threatening the launch, a group of Air Force officers buried a table knife, taken from a local restaurant 10 years ago. The knife, now mounted on a plaque, is supposed to direct lightning away from the launch pad.

Whether or not the ceremony helped, the second mini lab was on its way to Mars. The planet was 92.1 million miles away at launch time, but Viking 2 will travel 505 million looping miles before it lands at Cydonia, a hazy region on the southernmost edge of Mars' north polar hood, exactly a year from now.

"Everything is going smoothly," Cape Canaveral mission control announced as the spacecraft swung into a brief orbit while being put into position for its route to Mars. "All continues to go well."

Scientists differed on chances of the Viking lab finding evidence of past, present or future life on Mars. One said chances are 1 in 50. Another said it was a tossup.

James Martin, the Viking project manager, said, "I think the probabilities are reasonably high that both landers will settle down on Mars in working condition."

Both spacecraft will split off into two parts when they reach a Martian orbit. An orbiter will circle the planet, shooting pictures and relaying radio messages while a lander will plop down to the surface.

In conducting some 13 different experiments, the landers will scoop up Martian dirt and test it in built-in laboratories, transmit pictures, and relay information about the planet's atmosphere and weather.

Redgrave Debuts

Hollywood (UPI) — Lynn Redgrave makes her Los Angeles stage debut in "The Two of Us" at the Huntington Hartford Theater this fall.

Wed.-Thurs.-Fri.-Sat. only!

Save $25

your choice of any $109 SUIT $84

NOW...

Large selection of the very newest colors and styles.
All sizes . . . regulars and longs.

your choice of any leisure suits in stock Now 20% OFF

BANKAMERICARD master charge

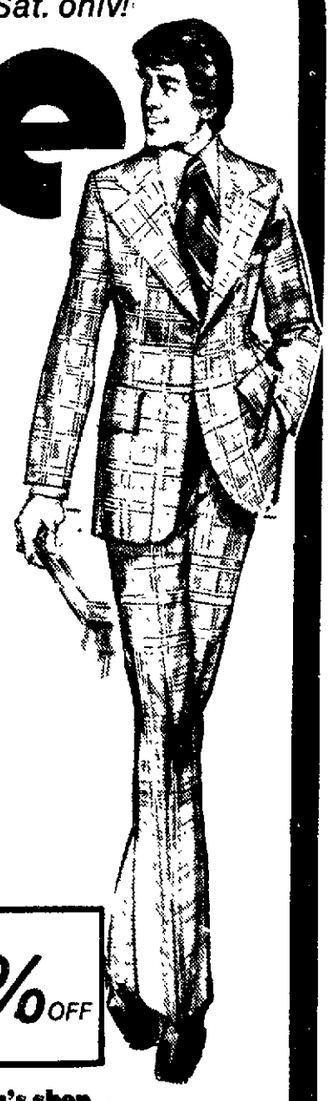
Lincoln's newest men's shop . . .

David's CLOTHES FOR MEN

. . . right style, right quality right price.

1211 "O" St.

OPEN DAILY 9:30 til 5:30, Thurs. 9:30-9



Questions and answers about new Freedent® chewing gum

Q. What is special about Freedent gum?

A. Freedent is the only gum to be specially formulated so it will not stick to most dental work.

Q. How serious is this problem?

A. The Wrigley Company has received many letters from consumers who had the problem. People all over the world said they were very anxious to get a product they could chew. That's why Wrigley's developed Freedent chewing gum.

Q. How many people have the type of dental work that may cause sticking problems?

A. Over 30 million people in the U.S. alone.

Q. What exactly causes the sticking?

A. The surfaces of the synthetic materials used in the manufacture of caps, bridges, full dentures and other dental work do not retain moisture; they become almost dry instantly. So ordinary gum sticks. The Freedent gum formula overcomes this problem.

Q. Does Freedent taste good?

A. Freedent has a delicious mint flavor. The formula has no effect on the taste quality, so even people without a sticking problem can enjoy chewing Freedent gum.

Q. Where has Freedent been tried, and how well did it work?

A. Freedent has become one of the most popular brands in Scotland where the Wrigley Company first introduced it last year. Consumer reports there continue to show wide satisfaction with the new gum and to confirm its non-sticking properties in actual use.

Q. Did Freedent work for everyone?

A. During a five-month test, only one person reported that Freedent adhered to a denture. (It turned out that medication for arthritis had roughed this persons's acrylic denture and caused the problem.)

Q. Has Freedent been used in the U.S. by people with a sticking problem?

A. Yes. The Wrigley Company introduced Freedent early this year in nine western states and the response has been most enthusiastic. People have written letters praising Freedent for its non-stick formula and for its flavor. Rising sales of Freedent and consumer surveys also show that Americans want and like this new gum.

Q. Is Freedent now available everywhere in the U.S.?

A. The gradual introduction of Freedent into chewing gum displays across the country will be completed this fall. Each bright blue pack of Freedent contains five sticks and costs 15¢.



"New Freedent® gum won't stick to my dental work."

"I had to give up chewing ordinary gum because of the sticking problem. But Freedent, the new gum from Wrigley's, is specially formulated not to stick to most dental work. So I'm free to enjoy chewing again. And I like the fresh mint flavor of Freedent. Everyone does."

Try some yourself. New Freedent in the bright blue pack. You'll like it.

NEWSPAPERARCHIVE®

Ford Expected To Win Showdown On Oil Veto

WASHINGTON (AP) — President Ford finally issued his long-expected veto of extending oil price controls Tuesday, sending the dispute back to Congress for a showdown vote that Ford is expected to win.

The collision between Ford and Congress over oil prices is scheduled for Wednesday afternoon as the Senate attempts to override his veto.

Federal Energy Administrator Frank G. Zarb said he thinks Congress will sustain the President's action by a close vote. Key Democrats have also said they expect to fail in the override attempt.

If the veto is not overridden, then Congress faces the choice of approving a gradual removal of controls, as proposed by the President, or accepting the sudden, complete decontrol which took effect Sept. 1, and which would allow swift price hikes.

The veto had been expected for more than a month, and Ford said he was acting in order to nudge Congress into action rather than allow matters to slide into the 1976 election year.

"I am well aware of the reluctance of members of Congress to face up to such a difficult problem just as an election campaign is getting underway," Ford said.

Zarb has estimated that removal of the controls would increase the cost of gasoline six or seven cents per gallon. But he said this could be cut back to an increase of about three cents a gallon by removal of import fees previously imposed by the President. In fact, the fees may be removed anyway, as they have been ruled illegal by a federal court. The White House is appealing.

The controls in dispute hold the price of about 60% of the oil produced in the United States to $5.25 per barrel. The rest of American-produced oil, and that imported from other nations, costs about $13.50 a barrel, the level to which all prices could rise if prices were freed.

Ford has sought removal of price controls as part of his program to conserve energy by raising the price and thus reducing usage.

However, prior to issuing the veto he offered to accept a delay of 45 days in removing controls if, during that time, Congress would approve a program to gradually phase out controls.

Ford noted that the cost of imported oil to the United States has increased from just over $3 billion a year to more than $25 billion.

He said that decontrol would curtail use, thus lowering the amount to be imported, and would also increase the emphasis on domestic production, saving American jobs and protecting the nation's future economic stability.

Ford has also proposed a windfall profits tax to keep the oil companies from making huge profits from increased oil prices.

The Congressional Budget Office has estimated that sudden decontrol of oil prices might increase consumer prices by almost 2% by the end of 1977 and increase unemployment by about 0.6% — some 600,000 jobs.

Similar conclusions were reached by Data Resources, Inc., a private consulting firm.

And the Library of Congress issued a study estimating that oil decontrol would cost the economy an extra $72 billion over the next five years.

But Zarb disputed all of these estimates and said that both his Federal Energy Administration and the Council of Economic Advisers disagreed with the methods and assumptions used in reaching them.

The administration has estimated that decontrol might increase the consumer price index only about 0.8% and increase unemployment by about 100,000 workers by 1977.

At the same time, the FEA estimated the increased domestic oil prices would cut demand for oil by about 480,000 barrels per day and would increase domestic production by about 200,000 barrels a day so that a total of some 680,000 barrels daily could be eliminated from oil imports which now run to about 6 million barrels a day.

Woman Says Sloppy Look On Way Out

(c) Chicago Sun-Times

College women are taking an interest in makeup again, says a West Coast cosmetics expert. According to her, pallid college women are a dying breed.

"College girls are more aware of makeup today because the sloppy look on campus is easing out," said Georglyn Hunter.

"Today's coeds are more on the go and more individualistic. They just got tired of looking like each other, and they are taking better care of themselves."

Mrs. Hunter is on the staff of the College of Makeup Artistry, part of the Merle Norman organization. She travels around the country sharing advanced makeup techniques with directors of the cosmetic firm's 2,700 beauty studios.

Now The Captain Sails A Desk

Port Canaveral, Fla. (UPI) — Anchors were aweigh and jaws agape as the nuclear submarine USS Finback put to sea July 10 with go-go dancer Cat Futch gyrating topless on the big fin under the conning tower.

The crew was all smiles, but the skipper who permitted it, 41-year-old Cmdr. Connelly D. Stevenson, is now navigating a desk at Atlantic Fleet headquarters in Norfolk, the Pentagon confirmed Tuesday.

"I've never seen such a bunch of smiling men go out to sea," recalls Miss Futch, who now stands ready to do what she can to help Stevenson get back his command.

Stevenson, who had skippered the Finback for the past three years, also has the backing of another female — his wife. Mrs. Stevenson said her husband has retained a naval attorney and is appealing through the Navy's judicial system to be reinstated as skipper of the nuclear sub.

"He allowed the go-go dancer at the request of his crew for the extra work they did," Mrs. Patricia Stevenson said. "It seemed to be a perfectly innocent form of entertainment. When my husband told me, I wasn't upset, I thought it was funny."

When reports of Miss Futch's "patriotic" performance filtered back to the Navy's brass about three weeks after the Finback left port, they ordered the submarine to surface and head directly for Norfolk, where they relieved Stevenson of his command.

Stevenson has refused to discuss the incident, but Miss Futch, who measures 34-23-35, is happy to talk about it.

"I really feel bad about it because he was really great guy and all he wanted was to make his men happy because he was with them year round," said Miss Futch, who is now appearing at the "Evil People Lounge" in Fort Pierce.

"If there was anything I could do to get his command back I would do it," she said, adding that she only agreed to perform "for patriotic reasons."

She said the idea of her dancing aboard the submarine cropped up while she was joking with some sailors from the Finback at a nearby night club where she was appearing at the time.

The more the idea was discussed, the more merit it seemed to have, so at dawn July 10, just before the ship was to leave port, she boarded the submarine and by 7 a.m. she was into her act on the big fin, with music being piped over the loudspeaker system.



AP

CAT FUTCH . . . 'patriotic.'

Miss Futch said she "only danced for about 10 minutes" before catching the pilot boat back to shore.

"It really boosted the men's morale," she recalled, "it didn't hurt them or me."

Miss Fromme Obtained Gun From Retired Draftsman

Sacramento, Calif. (UPI) — A retired draftsman described as a "sugar daddy" of the Manson family girls was identified Tuesday as the owner of the gun used by Lynette "Squeaky" Fromme in the attempted assassination of President Ford last Friday.

Authorities said she obtained the pistol from Harold "Zeke" Boro, 65, who worked as a civilian engineering draftsman at McClellan Air Force Base for 32 years.

U.S. Atty. Dwayne Keyes confirmed Boro's identity, but refused to elaborate on his relationship with Miss Fromme, 26, other than to say they were friends. Keyes said no charges against Boro were contemplated.

However, Boro was "a sugar daddy to those people, probably a source of their money," said a state government source familiar with the remnants of the group of men and women who joined with convicted mass murderer Charles Manson in a drug and sex cult which culminated in the 1969 Sharon Tate-La Bianca murders in Los Angeles.

"We can't understand it. He was always such a quiet man," said Mrs. Eugene Boro, whose husband is Harold's uncle. She said her 83-year-old husband was so upset about the disclosure "he went out to take a walk."

Boro is expected to testify before a federal grand jury which will hear the government's case against Miss Fromme Wednesday.

Pam Cooper, daughter of Boro's former landlady, said Miss Fromme visited him on at least three occasions and he loaned his Cadillac to her and later apparently purchased a red 1973 Volkswagen for her after she wrecked the Cadillac.

Boro described the .45-caliber automatic pistol as a "World War II keepsake," Miss Cooper said.

Small On The Go

Detroit (UPI) — Three-fourths of total U.S. travel by automobile, taxi or truck is by residents of smaller communities of 50,000 population or less, according to the Motor Vehicle Manufacturers Association.

Viking Leaps Toward Mars After Good Luck Ceremonies

Cape Canaveral, Fla. (UPI) — A second Viking vaulted into a gray sky Tuesday to chase its mate 505 million miles through space in a year-long search for life on Mars.

The oft-delayed voyage of the backup spaceship on the excursion to the red planet went off on schedule at 1:39 p.m. CDT after launch officials danced to Indian tom toms on the beach the night before and buried a knife in the sand to ward off evil spirits.

Viking 2 was 4.8 million miles behind the lead Viking spacecraft, which was launched on Aug. 20 and is programmed to lane at Chryse, Mars, on July 4, 1976, to kick off the nation's bicentennial celebration.

Thunder rolled and lightning flashed across the bleak swampland of the nation's spaceport in advance of the launch, but the rocket lifted off right on time, climbing on orange flame through the dark clouds hanging overhead.

Scientists, plagued by several false starts of the $1 billion expedition, relented to local custom and watched as Air Force officials donned Indian headdresses on the sands of Coca Beach Monday night to try to drum up good luck for the Titan Centaur launch rocket.

In a ceremony which began when lightning storms started threatening the launch, a group of Air Force officers buried a table knife, taken from a local restaurant 10 years ago. The knife, now mounted on a plaque, is supposed to direct lightning away from the launch pad.

Whether or not the ceremony helped, the second mini lab was on its way to Mars. The planet was 92.1 million miles away at launch time, but Viking 2 will travel 505 million looping miles before it lands at Cydonia, a hazy region on the southernmost edge of Mars' north polar hood, exactly a year from now.

"Everything is going smoothly," Cape Canaveral mission control announced as the spacecraft swung into a brief orbit while being put into position for its route to Mars. "All continues to go well."

Scientists differed on chances of the Viking lab finding evidence of past, present or future life on Mars. One said chances are 1 in 50. Another said it was a tossup.

James Martin, the Viking project manager, said, "I think the probabilities are reasonably high that both landers will settle down on Mars in working condition."

Both spacecraft will split off into two parts when they reach a Martian orbit. An orbiter will circle the planet, shooting pictures and relaying radio messages while a lander will plop down to the surface.

In conducting some 13 different experiments, the landers will scoop up Martian dirt and test it in built-in laboratories, transmit pictures, and relay information about the planet's atmosphere and weather.

Redgrave Debuts

Hollywood (UPI) — Lynn Redgrave makes her Los Angeles stage debut in "The Two of Us" at the Huntington Hartford Theater this fall.

Wed.-Thurs.-Fri.-Sat. only!

Save $25

your choice of any $109 SUIT

NOW... $84

Large selection of the very newest colors and styles.
All sizes . . . regulars and longs.

BANKAMERICARD master charge

your choice of any leisure suits in stock Now 20% OFF



Lincoln's newest men's shop . . .

David's

CLOTHES FOR MEN

. . . right style, right quality right price.

1211 "O" St.

OPEN DAILY 9:30 til 5:30, Thurs. 9:30-9

Questions and answers about new Freedent® chewing gum

Q. What is special about Freedent gum?

A. Freedent is the only gum to be specially formulated so it will not stick to most dental work.

Q. How serious is this problem?

A. The Wrigley Company has received many letters from consumers who had the problem. People all over the world said they were very anxious to get a product they could chew. That's why Wrigley's developed Freedent chewing gum.

Q. How many people have the type of dental work that may cause sticking problems?

A. Over 30 million people in the U.S. alone.

Q. What exactly causes the sticking?

A. The surfaces of the synthetic materials used in the manufacture of caps, bridges, full dentures and other dental work do not retain moisture; they become almost dry instantly. So ordinary gum sticks. The Freedent gum formula overcomes this problem.

Q. Does Freedent taste good?

A. Freedent has a delicious mint flavor. The formula has no effect on the taste quality, so even people without a sticking problem can enjoy chewing Freedent gum.

Q. Where has Freedent been tried, and how well did it work?

A. Freedent has become one of the most popular brands in Scotland where the Wrigley Company first introduced it last year. Consumer reports there continue to show wide satisfaction with the new gum and to confirm its non-sticking properties in actual use.

Q. Did Freedent work for everyone?

A. During a five-month test, only one person reported that Freedent adhered to a denture. (It turned out that medication for arthritis had roughed this persons's acrylic denture and caused the problem.)

Q. Has Freedent been used in the U.S. by people with a sticking problem?

A. Yes. The Wrigley Company introduced Freedent early this year in nine western states and the response has been most enthusiastic. People have written letters praising Freedent for its non-stick formula and for its flavor. Rising sales of Freedent and consumer surveys also show that Americans want and like this new gum.

Q. Is Freedent now available everywhere in the U.S.?

A. The gradual introduction of Freedent into chewing gum displays across the country will be complete by this fall. Each bright blue pack of Freedent contains five sticks and costs 15¢.



"New Freedent® gum won't stick to my dental work."

"I had to give up chewing ordinary gum because of the sticking problem. But Freedent, the new gum from Wrigley's, is specially formulated not to stick to most dental work. So I'm free to enjoy chewing again. And I like the fresh mint flavor of Freedent. Everyone does."

Try some yourself. New Freedent in the bright blue pack. You'll like it.

A Time Of Trial

Some of the best of Lincoln was exhibited in the recent controversy about the selection of the city's next police chief.

Some of the worst was exhibited, too, but it is better to dwell on the positive.

What should be remembered:

— Mayor Helen Boosalis' courage and determination to search for a person whom she would consider the best police chief she could find, regardless of political pressure. It was altogether a gutsy performance, not calculated to win her a whole bunch of new friends.

— The Lincoln City Council majority vote to sustain and confirm the mayor's nomination in a firestorm of controversy. The four council members apparently were not satisfied to rest on past laurels. They realized that a good police department can be made better. All the votes were crucial. Council Chairman Max Denney, who might have made another choice had he been mayor, but who recognized the executive's right of appointment of competent nominees, cast a surpassingly crucial vote.

— The good, hard work of the citizen's selection committee, which unanimously recommended the appointment of new Lincoln Police Chief George K. Hansen. It was not an easy chore. The members have to live with themselves and their neighbors. The entire community owes them a debt of gratitude. When passions subside, it will be remembered, hopefully, that they performed a lasting service to their city.

— The appearance at the City Council hearing of Mrs. Fern Adams, surely disappointed that her husband Dale Adams was not chosen as permanent police chief. But Mrs. Adams asked that the selection be "worked out so that there is no animosity anywhere and so that there can be peace." That was gallantry and Lincoln at its best.

Tradition, loyalty, friendship, suspicion, apprehension, manipulation, politics, courage, professionalism, municipal pride . . . the factors and feelings ran the gamut. It is fervently hoped that Mrs. Adams' plea for community peace will be fulfilled.

As for the Lincoln Police Department, the men and women who are doing their jobs well will adjust to new leadership. There is every reason to place faith in the judgment of the selection committee and Mrs. Boosalis and the council majority. But Chief Hansen, a native Nebraskan but nevertheless a stranger to the peculiar passions his appointment has aroused, will need the support of all of Lincoln to make it work. Let's give him a chance.

Hold That Tiger . . . Please!

Indeed, it appears as if Tony Galbreath is faster than a speeding bullet, more powerful than a locomotive. He could leap the Confederacy's rock-hard line with a single bound. And Missouri's defense isn't all that tacky, either. Holding Alabama to seven points. Ouch!

It was glorious to see the Big Eight's representative to ABC Sports serve up another heaping platter of humility to the Bear.

But the stunning performance of Missouri on national television Monday night poses a very serious problem to Nebraskans. It is not as important as drought or encephalitis, but more interesting and emotional.

The Columbians have now beaten the Cornhuskers twice in a row: that disgraceful theft of a game on their home field two years ago, of which they should be ashamed, and last year, when Missouri played four quarters of football in Lincoln and Nebraska played three. Problem is, Missouri is much better this year.

If one was brought up in a family that loves football, one has learned to respect and fear Missouri. Even in a down year, the Tigers play tough. And if you manage to beat them 62-0, they carry a grudge for years. It's almost enough to make one apologize.

We must wake up. The trophies are gathering dust. Jerry Tagge just got his walking papers from Green Bay. "We're Number Seven" just doesn't have the same jolly ring.

We must also be realistic. Missouri is only outtasight. Oklahoma is dynamite. Thus we offer the proposition that it is more important (and more attainable) to beat Missouri this year.

Yeah . . . "Beat Missouri."

"BEAT MISSOURI!"

Time was, in the early Seventies, when Missouri only had a better band and higher faculty salaries.

TOM WICKER

Near-Miss For Ford And Country

NEW YORK — Mrs. Gerald Ford may be able to say courageously that, in the personal sense, the possibility of an assassination is just something a president's family has "to live with." In the more general sense, however, the nation can hardly take the same fatalistic attitude — particularly a nation that in less than a decade has seen a president assassinated, a leading presidential candidate assassinated, a major presidential candidate paralyzed for life after an assassination attempt, and a great racial and political leader assassinated.

"STOP ME IF YOU'VE HEARD THIS 'TWO-GUN' THEORY BEFORE..."



Looked at that way — even without any conspiratorial inferences — it is obvious that modern American history is too nearly being dictated by murder. No one will ever know, for only one example, whether the Vietnam war would have developed the way it did had it not been for the assassination of John Kennedy; but it can be said with some certainty that Lyndon Johnson could not have become president except by succession from the vice presidency.

Even the incident involving Ford — although it cannot as yet certainly be called an assassination attempt — was near enough to the real thing to have its possible effect on the 1976 campaign. That is because it is now less likely than ever that Edward Kennedy will be a candidate; and if he does become a candidate, it is more likely that this last of the Kennedy brothers will become an assassin's target. There seems little question but that one of these incidents, its echoes playing on unstable minds, leads to another.

☆ ☆ ☆

But what is to be done? The Ford incident reminds us in at least two ways that the problem is difficult indeed. For one thing, the gun involved turns out to be an Army surplus weapon sold into civilian hands in 1913 and with no known criminal history since then.

Here is a weapon more than 60 years old, therefore, in still good working order. That only dimly suggests how many handguns are available in this country today; hundreds of thousands of new ones go into circulation every year and there is no practical limit on their "useful" life. Most are not under any kind of registration, only a small percentage have a traceable criminal history and short of mass confiscation — a political impossibility in a nation so dominated by fear and macho — there is not much to be done about them.

But if the supply of weapons is ample, the supply of potential assassins may be even greater. It is not easy to predict criminal behavior by previously law-abiding people, nor to know when mental or emotional instability may produce sudden violence; and those who find evidence of conspiracies in recent assassinations would add that it is not easy to detect or prevent well-planned crimes.

The Secret Service, for example, keeps extensive files on persons who are known to have threatened a president's life, by mail or otherwise, and on others who can be reasonably considered a threat. There is simply no way, however, to keep tabs on all potential assassins by keeping tabs on those who have made some overt move.

That the Secret Service did not have in its files a woman known to have been under the strange influence of Charles Manson, known to have been deeply alienated from American society and middle-class life, known to be living in Sacramento, known to have been charged once with murder, as well as convicted of some lesser crimes — that such a woman was not under surveillance when Ford was exposed to a crowd in Sacramento may well have been a serious oversight by the Secret Service. But even the most comprehensive efforts to identify threats to the President's life will almost certainly remain inadequate to the sheer magnitude of the problem.

Before these twin problems — the supply of guns and the supply of people willing to use them — the difficulty of affording anything like certain protection for American presidents seems nearly insurmountable. It can be argued that presidents ought to stay out of crowds! But even as things are, most of them become too isolated and remote from the people and their real problems. Something certainly ought to be done about gun control but if even after his near miss, Ford himself is not willing to recommend strong measures, the political problem is apparent.

As for potential assassins, the Secret Service certainly should have all the money and manpower needed to identify and keep up with the whereabouts of any person who might reasonably be considered a threat — but only under careful congressional delineation of the extent to which agents can go in keeping such persons under necessary surveillance because they might commit a crime.

Finally, further congressional consideration should be given to the 25th Amendment and its provisions for the presidential succession. If the gun aimed at Ford last week had been fired, Nelson Rockefeller — appointed vice president by a man appointed vice president by a president later discredited — would have been president of the United States with congressional assent but not a shred of public sanction. That is one aspect of a painful dilemma — maybe the only one — for which a sensible solution ought to be possible.

(c) New York Times Service

How Much Pork For A Buck-83?

She'll Run All The Way

Friend, Neb.

In the item in the Sept. 5 Star on a prize-winning recipe for Sauerkraut-Pork Casserole, I notice the cost listed at $1.83.

I haven't been able to get even the pork for $1.83, let alone the other ingredients.

If Mrs. Val Sypal of Brainard can tell me where I can get all the ingredients for that price, I'll run all the way!

ROSE B. ALT

☆ ☆ ☆

Day At The Fair

Pawnee City, Neb.

We want to say thank you for a wonderful day at the State Fair in Lincoln last Saturday. We were very happy when we discovered we had won the trophy. We are proud to have it on display for awhile.

We feel it is a pleasure to work for The Star.

CAROLYN SISKE
SHERRI SISKE
LESLIE HOWARD
Pawnee City Carriers
MRS. ROB SISKE
Town Manager

☆ ☆ ☆

Seeking An Answer

Sargent, Neb.

Many people think I am a kook because I am so adamant in opposing aid and trade with Russia and Red China.

I wish some Democrat or Republican would tell me why we have a national defense budget of $80 billion.

To protect us from Lower Slobovia, maybe?

BILL STEEN

☆ ☆ ☆

Serious Suggestions

Lincoln, Neb.

In The Star's Friday morning coverage of the Sept. 4 Goals & Policies meeting, it was stated that I "facetiously" suggested that car-pooling be organized for members of the committee attending G&P meetings.

I would like to state that the suggestion for some energy-conserving means of traveling to the meetings was seriously made, and I hope the report of our committee will be seriously considered by members of G&P.

In my mind, the need to conserve energy and particularly petroleum fuels is very real and worthy of the serious attention of all citizens.

ROBERT E. PETERSON

☆ ☆ ☆

Light In Dark Corners

Lincoln, Neb.

About two weeks ago Gordon Winters wrote a story about a man who couldn't find anyone in city government who would offer him protection from assault.

I say thanks to Gordon Winters and The Lincoln Star for that story.

Not only did the man involved benefit from the articles, but everyone in Lincoln should be a little better off because The Star reporter prodded someone into action.

It's really great how they found a way to help the man — AFTER the story of his plight was published.

The last few years have really demonstrated how desperately this country needs a free press. It's scary to think what might go on locally and nationally if it weren't for the newspapers and their staffs shining light in all those dark corners of government.

KEEP ON DIGGIN'

☆ ☆ ☆

Seeking Research Funds

Lincoln, Neb.

Our thanks for printing the Ronald Reagan article on the People's Bicentennial Commission, in the Sept. 6 Star. I have been following this group's activities for a year now in the media.

I cannot understand why the national endowment groups award grants to groups like this, whose openly announced goal is to bring forth revolutionary acts during our Bicentennial. They also openly have announced that they plan to break up the Bicentennial events.

Yet they receive $401,210 in grants financed by our taxes.

For several years now, I have been applying for grants from the national endowment, but have had no luck. Others who have been working to preserve our American traditional arts and skills have had similar luck. It seems that anything to do with preserving dying American folk skills are automatically turned down, while groups working to decay the arts of America receive huge grants.

I figure it will take $65,000 to complete the 18 years of research already done and financed by my own resources. I am the only one doing this research in this field. Colleges around the country are teaching courses in the field without even reference material, in many cases, and without textbooks. Yet one cannot get financial assistance to complete the research. Each year that passes means there are fewer fiddlers and fiddling informants alive and able to help in the research.

Fiddling is rapidly becoming a most popular subject across the country. Many false assumptions are being passed on as fact because of the lack of research into the subject. So money which could be used effectively to correct this problem is going to "The People's Bicentennial Commission."

Isn't it time this business of financing groups who are trying to revolt against our American Constitution and way of life stop being financed by our tax money?

DE DeRYKE

☆ ☆ ☆

TODAY'S MAIL

Defends Hunting

Lincoln, Neb.

Concerning the September 4 comments on the poor innocent doves from "Bird Lover," "Damned Mad," "Disgusted Farm Wife" and Bob Drda — nature provides us with all kinds of food which can either be utilized or wasted.

The bird-lover may have had a chicken or turkey sandwich while writing but forgot to comment on the poor innocent birds that we raise in captivity so very well only to kill them for food.

While "Damned Mad" was writing about killed and crippled doves, we had hundreds of thousands of human beings crippled by accidents, disease, etc. suffering in our hospitals. The wounded dove is promptly taken care of by nature with a long list of birds and animals that depend on fellow wildlife to maintain their bodies. Suffering and death are the grim prices all of us pay for a short stay on this planet.

As to the "disgusted farm wife," I can understand her frustration toward hunters, as I have also experienced some of the ill manners a few unsportsmanlike people display in the field, but I believe the large percentage of hunters are gentlemen and ladies who are not all that different from her great-grandfather and great-grandmother who set us up in business in this country using the gun to provide food for their family.

Bob Drda should also concern himself with the poor innocent cows, pigs, sheep, horses, fish and fowl that so harmless to anyone — lovable, too — but we choose to have them killed by gas or knife and to include them in our diets.

Life is made up of a multitude of elements. I and millions of other Americans sincerely believe hunting to be a valuable and worthwhile activity that creates exercise, fellowship, recreation and relaxation to supplement a life that is filled with tensions and uncertainties. Laws are not passed without consideration for available resources and management controls. Comments inferring that our elected legislators are a bunch of "thoughtless ninnies", in my opinion, are a display of disrespect for law and order that most mature persons feel only the younger generation are capable of.

NOT A DOVE HUNTER

☆ ☆ ☆

It Takes All Types

Lincoln, Neb.

It is time for a change. In Lincoln we have been led around by the nose by the P.D. too long! Ask any well-informed traveler by rail (inside or under the box-cars) what he thought of Lincoln, Nebraska, and how many times he had been hassled by the P.D. on a Sunday afternoon.

We can't just run this town for those who have it made. It takes all types and the new appointment is our best chance in years of fulfilling this.

FORSENUS

☆ ☆ ☆

Very Little Peace

Lincoln, Neb.

"Nebraska, The Good Life," should be renamed "Nebraska, The Gun Life," since the recent decision on the dove issue.

It is a disgrace and discredit to our state to allow these hunters (they don't deserve to be called sportsmen) to seek out and destroy the dove, a long-standing symbol of peace. One wonders how much peace anyone could enjoy after a day of such needless slaughter. They surely don't need them for food in a land of plenty — plenty of everything, that is, except the appreciation and compassion for our beautiful birds and animals which are fast becoming not only the endangered species, but will finally be completely eliminated by the gun-lovers.

Does it make them perhaps feel more of a man to pull the trigger on something helpless and unsuspecting which was put here for our pleasure and respect, not to satisfy the ego of a few?

DOROTHY LEE

RUSSELL BAKER

Schools Vs. Education

NEW YORK — By the age of six the average child will have completed the basic American education and be ready to enter school. If the child has been attentive in these pre-school years, he or she will already have mastered many skills.

From television, the child will have learned how to pick a lock, commit a fairly elaborate bank holdup, prevent wetness all day long, get the laundry twice as white and kill people with a variety of sophisticated armaments.

From watching his parents, the child, in many cases, will already know how to smoke, how much soda to mix with whisky, what kind of language to use when angry, and how to violate the speed laws without being caught.

At this stage, the child is ready for the second stage of education which occurs in school. There, a variety of lessons may be learned in the very first days.

The teacher may illustrate the economic importance of belonging to a strong union by closing down the school before the child arrives. Fathers and mothers may demonstrate to the child the social cohesion that can be built on shared hatred by demonstrating their dislike for children whose pigmentation displeases them. In the later event, the child may receive visual instruction in techniques of stoning buses, cracking skulls with a night stick, and subduing mobs with tear-gas. Formal education has begun.

During formal education, the child learns that life is for testing. This stage lasts 12 years, a period during which the child learns that success comes from telling testers what they want to hear.

☆ ☆ ☆

Early in this stage, the child learns that he is either dumb or smart. If the teacher puts intelligent demands upon the child, the child learns he is smart. If the teacher expects little of the child, the child learns he is dumb and soon quits bothering to tell the testers what they want to hear.

At this point, education becomes more subtle. The child taught by school that he is dumb observes that neither he, she, nor any of the many children who are even dumber ever failed to be promoted to the next grade. From this, the child learns that while everybody talks a lot about the virtue of being smart, there is very little incentive to stop being dumb.

What is the point of school, besides attendance? The child wonders. As the end of the first formal stage of education approaches, school answers this question. The point is to equip the child to enter college.

Children who have been taught that they are smart have no difficulty. They have been happily telling testers what they want to hear for 12 years. Being artists at telling testers what they want to hear, they are admitted to college joyously, where they promptly learn that they are the hope of America.

Children whose education has been limited to adjusting themselves to their schools' low estimates of them are admitted to less joyous colleges which, in some cases, may teach them to read.

☆ ☆ ☆

At this stage of education, a fresh question arises for everyone. If the point of lower education was to get into college, what is the point of college? The answer is soon learned. The point of college is to prepare the student — no longer a child now — to get into graduate school. In college, the student learns that it is no longer enough simply to tell the testers what they want to hear. Many are tested for graduate school; few are admitted.

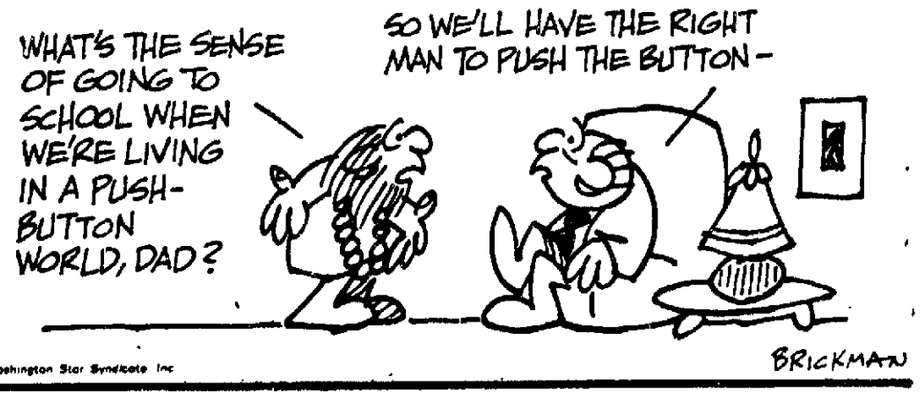
Those excluded may be denied valuable certificates to prosper in medicine, at the bar, in the corporate boardroom. The student learns that the race is to the cunning and, often, alas, to the unprincipled.

Thus, the student learns the importance of destroying competitors and emerges richly prepared to play his role in the great simmering melodrama of American life.

Afterward, the former student's destiny fulfilled, his life rich with Oriental carpets, rare porcelain, and full bank accounts, he may one day find himself with the leisure and the inclination to open a book; and, with curious mind, start to become educated.

(c) New York Times Service

the small society **by Brickman**



NEWSPAPERARCHIVE®
NEWSPAPERARCHIVE®

A Time Of Trial

Some of the best of Lincoln was exhibited in the recent controversy about the selection of the city's next police chief.

Some of the worst was exhibited, too, but it is better to dwell on the positive.

What should be remembered:

— Mayor Helen Boosalis' courage and determination to search for a person whom she would consider the best police chief she could find, regardless of political pressure. It was altogether a gutsy performance, not calculated to win her a whole bunch of new friends.

— The Lincoln City Council majority vote to sustain and confirm the mayor's nomination in a firestorm of controversy. The four council members apparently were not satisfied to rest on past laurels. They realized that a good police department can be made better. All the votes were crucial. Council Chairman Max Denney, who might have made another choice had he been mayor, but who recognized the executive's right of appointment of competent nominees, cast a surpassingly crucial vote.

— The good, hard work of the citizen's selection committee, which unanimously recommended the appointment of new Lincoln Police Chief George K. Hansen. It was not an easy chore. The members have to live with themselves and their neighbors. The entire community owes them a debt of gratitude. When passions subside, it will be remembered, hopefully, that they performed a lasting service to their city.

— The appearance at the City Council hearing of Mrs. Fern Adams, surely disappointed that her husband Dale Adams was not chosen as permanent police chief. But Mrs. Adams asked that the selection be "worked out so that there is no animosity anywhere and so that there can be peace." That was gallantry and Lincoln at its best.

Tradition, loyalty, friendship, suspicion, apprehension, manipulation, politics, courage, professionalism, municipal pride . . . the factors and feelings ran the gamut. It is fervently hoped that Mrs. Adams' plea for community peace will be fulfilled.

As for the Lincoln Police Department, the men and women who are doing their jobs well will adjust to new leadership. There is every reason to place faith in the judgment of the selection committee and Mrs. Boosalis and the council majority. But Chief Hansen, a native Nebraskan but nevertheless a stranger to the peculiar passions his appointment has aroused, will need the support of all of Lincoln to make it work. Let's give him a chance.

Hold That Tiger . . . Please!

Indeed, it appears as if Tony Galbreath is faster than a speeding bullet, more powerful than a locomotive. He could leap the Confederacy's rock-hard line with a single bound. And Missouri's defense isn't all that tacky, either. Holding Alabama to seven points. Ouch!

It was glorious to see the Big Eight's representative to ABC Sports serve up another heaping platter of humility to the Bear.

But the stunning performance of Missouri on national television Monday night poses a very serious problem to Nebraskans. It is not as important as drought or encephalitis, but more interesting and emotional.

The Columbians have now beaten the Cornhuskers twice in a row: that disgraceful theft of a game on their home field two years ago, of which they should be ashamed, and last year, when Missouri played four quarters of football in Lincoln and Nebraska played three. Problem is, Missouri is much better this year.

If one was brought up in a family that loves football, one has learned to respect and fear Missouri. Even in a down year, the Tigers play tough. And if you manage to beat them 62-0, they carry a grudge for years. It's almost enough to make one apologize.

We must wake up. The trophies are gathering dust. Jerry Tagge just got his walking papers from Green Bay. "We're Number Seven" just doesn't have the same jolly ring.

We must also be realistic. Missouri is only outtasight. Oklahoma is dynamite. Thus we offer the proposition that it is more important (and more attainable) to beat Missouri this year.

Yeah . . . "Beat Missouri."

"BEAT MISSOURI!"

Time was, in the early Seventies, when Missouri only had a better band and higher faculty salaries.

TOM WICKER

Near-Miss For Ford And Country

NEW YORK — Mrs. Gerald Ford may be able to say courageously that, in the personal sense, the possibility of an assassination is just something a president's family has "to live with." In the more general sense, however, the nation can hardly take the same fatalistic attitude — particularly a nation that in less than a decade has seen a president assassinated, a leading presidential candidate assassinated, a major presidential candidate paralyzed for life after an assassination attempt, and a great racial and political leader assassinated.

"STOP ME IF YOU'VE HEARD THIS 'TWO-GUN' THEORY BEFORE..."



Looked at that way — even without any conspiratorial inferences — it is obvious that modern American history is too nearly being dictated by murder. No one will ever know, for only one example, whether the Vietnam war would have developed the way it did had it not been for the assassination of John Kennedy; but it can be said with some certainty that Lyndon Johnson could not have become president except by succession from the vice presidency.

Even the incident involving Ford — although it cannot as yet certainly be called an assassination attempt — was near enough to the real thing to have its possible effect on the 1976 campaign. That is because it is now less likely than ever that Edward Kennedy will be a candidate; and if he does become a candidate, it is more likely that this last of the Kennedy brothers will become an assassin's target. There seems little question but that one of these incidents, its echoes playing on unstable minds, leads to another.

☆ ☆ ☆

But what is to be done? The Ford incident reminds us in at least two ways that the problem is difficult indeed. For one thing, the gun involved turns out to be an Army surplus weapon sold into civilian hands in 1913 and with no known criminal history since then.

Here is a weapon more than 60 years old, therefore, in still good working order. That only dimly suggests how many handguns are available in this country today; hundreds of thousands of new ones go into circulation every year and there is no practical limit on their "useful" life. Most are not under any kind of registration, only a small percentage have a traceable criminal history and short of mass confiscation — a political impossibility in a nation so dominated by fear and macho — there is not much to be done about them.

But if the supply of weapons is ample, the supply of potential assassins may be even greater. It is not easy to predict criminal behavior by previously law-abiding people, nor to know when mental or emotional instability may produce sudden violence; and those who find evidence of conspiracies in recent assassinations would add that it is not easy to detect or prevent well-planned crimes.

The Secret Service, for example, keeps extensive files on persons who are known to have threatened a president's life, by mail or otherwise, and on others who can be reasonably considered a threat. There is simply no way, however, to keep tabs on all potential assassins by keeping tabs on those who have made some overt move.

That the Secret Service did not have in its files a woman known to have been under the strange influence of Charles Manson, known to have been deeply alienated from American society and middle-class life, known to be living in Sacramento, known to have been charged once with murder, as well as convicted of some lesser crimes — that such a woman was not under surveillance when Ford was exposed to a crowd in Sacramento may well have been a serious oversight by the Secret Service. But even the most comprehensive efforts to identify threats to the President's life will almost certainly remain inadequate to the sheer magnitude of the problem.

Before these twin problems — the supply of guns and the supply of people willing to use them — the difficulty of affording anything like certain protection for American presidents seems nearly insurmountable. It can be argued that presidents ought to stay out of crowds! But even as things are, most of them become too isolated and remote from the people and their real problems. Something certainly ought to be done about gun control but if even after his near miss, Ford himself is not willing to recommend strong measures, the political problem is apparent.

As for potential assassins, the Secret Service certainly should have all the money and manpower needed to identify and keep up with the whereabouts of any person who might reasonably be considered a threat — but only under careful congressional delineation of the extent to which agents can go in keeping such persons under necessary surveillance because they might commit a crime.

Finally, further congressional consideration should be given to the 25th Amendment and its provisions for the presidential succession. If the gun aimed at Ford last week had been fired, Nelson Rockefeller — appointed vice president by a man appointed vice president by a president later discredited — would have been president of the United States with congressional assent but not a shred of public sanction. That is one aspect of a painful dilemma — maybe the only one — for which a sensible solution ought to be possible.

(c) New York Times Service

How Much Pork For A Buck-83?

She'll Run All The Way

Friend, Neb.

In the item in the Sept. 5 Star on a prize-winning recipe for Sauerkraut-Pork Casserole, I notice the cost listed at $1.83.

I haven't been able to get even the pork for $1.83, let alone the other ingredients.

If Mrs. Val Sypal of Brainard can tell me where I can get all the ingredients for that price, I'll run all the way!

ROSE B. ALT

☆ ☆ ☆

Day At The Fair

Pawnee City, Neb.

We want to say thank you for a wonderful day at the State Fair in Lincoln last Saturday. We were very happy when we discovered we had won the trophy. We are proud to have it on display for awhile.

We feel it is a pleasure to work for The Star.

CAROLYN SISKE
SHERRI SISKE
LESLIE HOWARD
Pawnee City Carriers
MRS. ROB SISKE
Town Manager

☆ ☆ ☆

Seeking An Answer

Sargent, Neb.

Many people think I am a kook because I am so adamant in opposing aid and trade with Russia and Red China.

I wish some Democrat or Republican would tell me why we have a national defense budget of $80 billion.

To protect us from Lower Slobovia, maybe?

BILL STEEN

☆ ☆ ☆

Serious Suggestions

Lincoln, Neb.

In The Star's Friday morning coverage of the Sept. 4 Goals & Policies meeting, it was stated that I "facetiously" suggested that car-pooling be organized for members of the committee attending G&P meetings.

I would like to state that the suggestion for some energy-conserving means of traveling to the meetings was seriously made, and I hope the report of our committee will be seriously considered by members of G&P.

In my mind, the need to conserve energy and particularly petroleum fuels is very real and worthy of the serious attention of all citizens.

ROBERT E. PETERSON

☆ ☆ ☆

Light In Dark Corners

Lincoln, Neb.

About two weeks ago Gordon Winters wrote a story about a man who couldn't find anyone in city government who would offer him protection from assault.

I say thanks to Gordon Winters and The Lincoln Star for that story.

Not only did the man involved benefit from the articles, but everyone in Lincoln should be a little better off because The Star reporter prodded someone into action.

It's really great how they found a way to help the man — AFTER the story of his plight was published.

The last few years have really demonstrated how desperately this country needs a free press. It's scary to think what might go on locally and nationally if it weren't for the newspapers and their staffs shining light in all those dark corners of government.

KEEP ON DIGGIN'

☆ ☆ ☆

Seeking Research Funds

Lincoln, Neb.

Our thanks for printing the Ronald Reagan article on the People's Bicentennial Commission, in the Sept. 6 Star. I have been following this group's activities for a year now in the media.

I cannot understand why the national endowment groups award grants to groups like this, whose openly announced goal is to bring forth revolutionary acts during our Bicentennial. They also openly have announced that they plan to break up the Bicentennial events.

Yet they receive $401,210 in grants financed by our taxes.

For several years now, I have been applying for grants from the national endowment, but have had no luck. Others who have been working to preserve our American traditional arts and skills have had similar luck. It seems that anything to do with preserving dying American folk skills are automatically turned down, while groups working to decay the arts of America receive huge grants.

I figure it will take $65,000 to complete the 18 years of research already done and financed by my own resources. I am the only one doing this research in this field. Colleges around the country are teaching courses in the field without even reference material, in many cases, and without textbooks. Yet one cannot get financial assistance to complete the research. Each year that passes means there are fewer fiddlers and fiddling informants alive and able to help in the research.

Fiddling is rapidly becoming a most popular subject across the country. Many false assumptions are being passed on as fact because of the lack of research into the subject. So money which could be used effectively to correct this problem is going to "The People's Bicentennial Commission."

Isn't it time this business of financing groups who are trying to revolt against our American Constitution and way of life stop being financed by our tax money?

DE DeRYKE

☆ ☆ ☆

TODAY'S MAIL

Defends Hunting

Lincoln, Neb.

Concerning the September 4 comments on the poor innocent doves from "Bird Lover," "Damned Mad," "Disgusted Farm Wife" and Bob Drda — nature provides us with all kinds of food which can either be utilized or wasted.

The bird-lover may have had a chicken or turkey sandwich while writing but forgot to comment on the poor innocent birds that we raise in captivity so very well only to kill them for food.

While "Damned Mad" was writing about killed and crippled doves, we had hundreds of thousands of human beings crippled by accidents, disease, etc. suffering in our hospitals. The wounded dove is promptly taken care of by nature with a long list of birds and animals that depend on fellow wildlife to maintain their bodies. Suffering and death are the grim prices all of us pay for a short stay on this planet.

As to the "disgusted farm wife," I can understand her frustration toward hunters, as I have also experienced some of the ill manners a few unsportsmanlike people display in the field, but I believe the large percentage of hunters are gentlemen and ladies who are not all that different from her great-grandfather and great-grandmother who set us up in business in this country using the gun to provide food for their family.

Bob Drda should also concern himself with the poor innocent cows, pigs, sheep, horses, fish and fowl that so harmless to anyone — lovable, too — but we choose to have them killed by gas or knife and to include them in our diets.

Life is made up of a multitude of elements. I and millions of other Americans sincerely believe hunting to be a valuable and worthwhile activity that creates exercise, fellowship, recreation and relaxation to supplement a life that is filled with tensions and uncertainties. Laws are not passed without consideration for available resources and management controls. Comments inferring that our elected legislators are a bunch of "thoughtless ninnies", in my opinion, are a display of disrespect for law and order that most mature persons feel only the younger generation are capable of.

NOT A DOVE HUNTER

☆ ☆ ☆

It Takes All Types

Lincoln, Neb.

It is time for a change. In Lincoln we have been led around by the nose by the P.D. too long! Ask any well-informed traveler by rail (inside or under the box-cars) what he thought of Lincoln, Nebraska, and how many times he had been hassled by the P.D. on a Sunday afternoon.

We can't just run this town for those who have it made. It takes all types and the new appointment is our best chance in years of fulfilling this.

FORSENUS

☆ ☆ ☆

Very Little Peace

Lincoln, Neb.

"Nebraska, The Good Life," should be renamed "Nebraska, The Gun Life," since the recent decision on the dove issue.

It is a disgrace and discredit to our state to allow these hunters (they don't deserve to be called sportsmen) to seek out and destroy the dove, a long-standing symbol of peace. One wonders how much peace anyone could enjoy after a day of such needless slaughter. They surely don't need them for food in a land of plenty — plenty of everything, that is, except the appreciation and compassion for our beautiful birds and animals which are fast becoming not only the endangered species, but will finally be completely eliminated by the gun-lovers.

Does it make them perhaps feel more of a man to pull the trigger on something helpless and unsuspecting which was put here for our pleasure and respect, not to satisfy the ego of a few?

DOROTHY LEE

RUSSELL BAKER

Schools Vs. Education

NEW YORK — By the age of six the average child will have completed the basic American education and be ready to enter school. If the child has been attentive in these pre-school years, he or she will already have mastered many skills.

From television, the child will have learned how to pick a lock, commit a fairly elaborate bank holdup, prevent wetness all day long, get the laundry twice as white and kill people with a variety of sophisticated armaments.

From watching his parents, the child, in many cases, will already know how to smoke, how much soda to mix with whisky, what kind of language to use when angry, and how to violate the speed laws without being caught.

At this stage, the child is ready for the second stage of education which occurs in school. There, a variety of lessons may be learned in the very first days.

The teacher may illustrate the economic importance of belonging to a strong union by closing down the school before the child arrives. Fathers and mothers may demonstrate to the child the social cohesion that can be built on shared hatred by demonstrating their dislike for children whose pigmentation displeases them. In the later event, the child may receive visual instruction in techniques of stoning buses, cracking skulls with a night stick, and subduing mobs with tear-gas. Formal education has begun.

During formal education, the child learns that life is for testing. This stage lasts 12 years, a period during which the child learns that success comes from telling testers what they want to hear.

☆ ☆ ☆

Early in this stage, the child learns that he is either dumb or smart. If the teacher puts intelligent demands upon the child, the child learns he is smart. If the teacher expects little of the child, the child learns he is dumb and soon quits bothering to tell the testers what they want to hear.

At this point, education becomes more subtle. The child taught by school that he is dumb observes that neither he, she, nor any of the many children who are even dumber ever failed to be promoted to the next grade. From this, the child learns that while everybody talks a lot about the virtue of being smart, there is very little incentive to stop being dumb.

What is the point of school, besides attendance? The child wonders. As the end of the first formal stage of education approaches, school answers this question. The point is to equip the child to enter college.

Children who have been taught that they are smart have no difficulty. They have been happily telling testers what they want to hear for 12 years. Being artists at telling testers what they want to hear, they are admitted to college joyously, where they promptly learn that they are the hope of America.

Children whose education has been limited to adjusting themselves to their schools' low estimates of them are admitted to less joyous colleges which, in some cases, may teach them to read.

☆ ☆ ☆

At this stage of education, a fresh question arises for everyone. If the point of lower education was to get into college, what is the point of college? The answer is soon learned. The point of college is to prepare the student — no longer a child now — to get into graduate school. In college, the student learns that it is no longer enough simply to tell the testers what they want to hear. Many are tested for graduate school; few are admitted.

Those excluded may be denied valuable certificates to prosper in medicine, at the bar, in the corporate boardroom. The student learns that the race is to the cunning and, often, alas, to the unprincipled.

Thus, the student learns the importance of destroying competitors and emerges richly prepared to play his role in the great simmering melodrama of American life.

Afterward, the former student's destiny fulfilled, his life rich with Oriental carpets, rare porcelain, and full bank accounts, he may one day find himself with the leisure and the inclination to open a book; and, with curious mind, start to become educated.

(c) New York Times Service

the small society **by Brickman**



IT'S SAFEWAY FOR SAVINGS ON SO MANY THINGS!

You can save on lots more than food when you shop here. Come and enjoy one-stop shopping at Safeway.

- Birds Eye Orange Pies Breyer Brand 12-oz. Can 64¢
- Chun King Dinner Chicken Chow Mein or Pepper Oriental 12-oz. Dinner $1.03
- Macaroni & Cheese Morton's Frozen 20-oz. Pkg. 75¢ 8-oz. Pkg. 36¢
- Spaghetti & Meat Casserole Morton's, Frozen 8-oz. Pkg. 39¢
- Stewart Kaiser Sandwich Frozen 8-oz. Package $1.49
- Chuckwagon Sandwich Stewart's, Heat & Serve 8-oz. Package $1.23
- Ham & Cheese Sandwich Stewart's Frozen 7½-oz. Package $1.23
- Sara Lee Banana Cake Frozen Ready to Serve 13¾-oz. Package $1.17
- Devils Food Cake Sara Lee Frozen 14-oz. Package $1.17
- Reames Frozen Egg Noodles 8-oz. Package 47¢
- Eggo Waffles Frozen, Just Toast in Toaster & Serve Hot 11-oz. Package 61¢
- Pepperoni Party Pizza Totino's Frozen 13-oz. Pizza 95¢
- Totino's Cheese Pizza Party Pizza 13-oz. Pizza 95¢
- Hamburger Party Pizza Totino's Frozen 13½-oz. Pizza 95¢
- Sausage Party Pizza Totino's Frozen 13½-oz. Pizza 95¢
- White Bread Dough Rich's Frozen 2-Pack Pound Loaves 69¢
- Chocolate Cup Cakes Sara Lee Frozen 10½-oz. Package 89¢
- Sara Lee Brownies Frozen, Just Thaw and Serve 13-oz. Package $1.15
- German Chocolate Cake Sara Lee Frozen 12¼-oz. Package $1.17
- French Crumb Cake Sara Lee, Thaw and Serve 10¼-oz. Package 89¢
- Pumpkin Custard Pie Mrs. Smith's Deluxe, Frozen 14-oz. Pie $1.43
- Birds Eye Cool Whip Frozen Topping 9-oz. Carton 75¢
- Soft Blue Bonnet Margarine Save at Safeway 1-lb. Carton 68¢
- Borden Lite Line Cheese 12-oz. Package $1.26
- Keebler Oatmeal Cookies Old Fashion 12-oz. Package 69¢
- Sugar Ring Cookies Nabisco, Safeway's Every Day Low Price 13½-oz. Package 69¢
- Nut Sundae Cookies Sunshine, Ideal for School Lunches 10-oz. Package 69¢
- Viva Italian Dressing for Salads 8-oz. Bottle 53¢
- Viva Salad Dressing Red Wine and Oil 8-oz. Bottle 53¢
- Wishbone Salad Dressing Deluxe French 8-oz. Bottle 55¢
- Italian Salad Dressing Wishbone 8-oz. Bottle 55¢
- Thousand Island Dressing Wishbone 8-oz. Bottle 55¢
- Libby's Pickled Beets Save at Safeway 16-oz. Can 53¢
- Green Giant Mushrooms Sliced or Whole 2½-oz. Can 42¢
- O & C French Fried Onions 3-oz. Can 48¢
- Ellis Lima Beans & Ham Heat & Serve 15-oz. Can 59¢

HUNT'S KETCHUP 32-oz. Bottle 88¢

Hi-C DRINKS Assorted Fruit Flavors 46-oz. Can 52¢

WAGNER'S DRINKS Regular or Diet Flavors 54-oz. Bottle 74¢

SPAGHETTI SAUCES Chef Boy-ar-dee Regular, Ground Beef or Mushroom 16-oz. Can 58¢

PILLSBURY GINGERBREAD MIX 14½-oz. Pkg. 76¢

JIFFY FROSTINGS White or Yellow Mix 7½-oz. Pkg. 33¢

JIFFY CAKE MIX Devils, White or Yellow 9-oz. Pkg. 30¢

JIFFY BROWNIES MIX 8-oz. Pkg. 31¢

GOOCH'S MACARONI Long 32-oz. Pkg. 69¢

BRACH'S CANDIES Chocolate Covered Peanuts or Malted Milk Bars 5¼-oz. Box 55¢

BRACH'S CANDIES 5½-oz. Bridge Mix or 4½-oz. Chocolate Stars Box 55¢

PILLSBURY FIGURINES Assorted Flavors 7½-oz. Pkg. $1.29

GOOCH'S SPAGHETTI Budget Pack 32-oz. Pkg. 69¢

ROLLER COASTERS Chef Boy ar dee 15-oz. Can 50¢

BEEF-OGHETTI Chef Boy ar dee 15-oz. Can 46¢

PEPTO BISMOL Liquid 8-oz. Bottle $1.19

Spin Blend Salad Dressing by Hellman's Compare Safeway's Low Price 32-oz. Jar 88¢

Elbow Macaroni Quality Brand, You Can Save More at Safeway 4-lb. Package $1.49

Blue Bonnet Soft Whipped Margarine Save More at Safeway 1-lb. Carton 67¢

Minute Maid Frozen Orange Juice 12-oz. Can 70¢ 6-oz. Can 35¢

Clorox Bleach Liquid, Big Savings Every Day In Every Department Gallon 80¢

ROBIN HOOD FLOUR
ALL-PURPOSE
5-lb. Bag 77¢
ALL-PURPOSE 10-lb. Bag $1.51
ALL-PURPOSE 25-lb. Bag $3.19

RENUZIT
SOLID AIR FRESHENERS
Assorted Scents and Safeway's Everyday Low Price . . . Come Save More at Safeway
7-oz. Package 49¢

VANISH
TOILET BOWL CLEANER
Compare Safeway's Low Price . . . Come Shop and Save
48-oz. Can 89¢

LOW-CAL NESTEA
LEMON ICED TEA 8-oz. Jar $2.10 4-oz. Jar $1.10

JOHNSON'S DISPOSABLE DIAPERS Package of 18 $2.39

JOHNSON'S DAYTIME DISPOSABLE DIAPERS Package of 24 $2.25

JOHNSON'S DISPOSABLE NEWBORN DIAPERS Package of 30 $2.19

- Cut Green Beans Green Giant Blue Lake 16-oz. Can 33¢
- Green Beans Green Giant French Sliced Blue Lake Beans 16-oz. Can 33¢
- Niblets Corn Green Giant Whole Kernel Corn 12-oz. Can 41¢
- Green Giant Corn Cream Style or Whole Kernel 17-oz. Can 41¢
- Green Giant Sweet Peas Medium 17-oz. Can 42¢
- Dawn Fresh Mushroom Steak Sauce Low Every Day Price 5¼-oz. Can 16¢
- Nestle's Chocolate Quick 2-lb. Can $1.97
- Nestle's Strawberry Quick 16-oz. Can $1.15
- Lipton Black Tea Bags Package of 100 $1.62
- Chili With Beans Ellis Mild Chili, Quick to Fix 15-oz. Can 49¢
- White Beans 'n Ham Ellis, Quick Meal Idea 15-oz. Can 57¢
- Chili With Beans Morton House 24-oz. Can 85¢ 15-oz. Can 53¢
- Oven Baked Beans Morton House Heat & Serve 16-oz. Can 38¢
- Ellis Jumbo Tamales Ready In Just Minutes 28-oz. Can 72¢
- LaChoy Chow Mein Beef or Chicken 16-oz. Can 85¢
- Crisco Oil Pure Vegetable Cooking or Salad Oil 48-oz. Bottle $1.89
- Kraft Safflower Oil Save at Safeway 24-oz. Bottle $1.32
- Orange Tang Pitcher Size, For Quick Refreshing Drinks 27-oz. Jar $1.73

- Instant Nestea Tea Quick to Fix 2-oz. Jar $1.18
- Lemon Flavor Nestea Instant Tea 4-oz. Jar $1.18
- Heartland Cereal Bowes Pack Natural 18-oz. Package 80¢
- Heartland Natural Cereal Coconut 16-oz. Package 80¢
- Heartland Cereal Bowes Pack Natural, Raisin 18-oz. Package 80¢
- Wheat Chex Cereal 22-oz. Package 89¢
- Corn Chex Cereal 12-oz. Package 68¢
- Rice Chex Cereal 12-oz. Package 74¢
- Chiffon Whipped Margarine 1-lb. Carton 72¢
- Cremora Creamer Dry Non-Dairy, Save at Safeway 16-oz. Jar $1.16
- Minute Rice Quick to Fix, Safeway's Low Price 28-oz. Package $1.37
- Wide Egg Noodles Gooch's Economical Meal Idea 12-oz. Package 52¢
- Dream Whip Topping Dry Mix 6-oz. Package $1.19
- Cherry Pie Filling Wilderness Brand 21-oz. Can 75¢
- Brach's Chocolate Mints Foil Wrapped 7-oz. Box 75¢
- Fleischmann's Margarine Regular Quarters 1-lb. Carton 86¢
- Pie Crust Mix Betty Crocker Save at Safeway 11-oz. Package 51¢

Sales In Retail Quantities Only

REYNOLD'S FOOD WRAP Giant Roll 12" x 200' Roll $2.09

HEFTY FOOD BAGS Quart Size Pkg. of 35 55¢

HEFTY FOOD BAGS Gallon Size Pkg. of 25 55¢

HEFTY TRASH BAGS Super Weight Pkg. of 15 $1.99

HEFTY TRASH BAGS Handy to Have Pkg. of 10 $1.38

HEFTY TALL KITCHEN BAGS Save at Safeway Pkg. of 15 94¢

CHARMIN BATHROOM TISSUE Assorted Colors 4-roll Pack 79¢

CONFIDETS NAPKINS Regular or Super Pkg. of 24 $1.49

SECRET ANTIPERSPIRANT Save at Your Nearby Safeway Every Day 6-oz. Can $1.14

RAPID SHAVE Regular or Lime Shave Cream by Palmolive 11-oz. Can $1.14

HEFTY BAGS LAWN & LEAF BAGS Package of 10 $1.88 Package of 5 $1.08

- Puffs Facial Tissues Why Pay More 175-Sheet Package 53¢
- Puffs Facial Tissues Save at Safeway 200-Sheet Package 68¢
- Scotties Facial Tissues 200-Sheet Package 53¢
- Lady Scott Bathroom Tissue 2-roll Pack 50¢
- Family Scott Bathroom Tissue 4-roll Pack 77¢
- Soft 'n Pretty Bathroom Tissue 4-roll Pack 77¢
- Sta Puf Fabric Softener Liquid Bottle $1.18
- Borateem Bleach Substitute 6-lb. 4-oz. Package $1.68
- Mr. Bubble Powder Bubble Bath 10-oz. Package 55¢
- Pledge Regular or Lemon Furniture Polish 14-oz. Can $1.18

Prices eff. thru 9/13/75 in Lincoln .....

Purina Dog Chow Regular, Save Every Day at Safeway 25-lb. Bag $5.99

Liver Dog Chow By Purina, Low Priced Every Day 10-lb. Bag $2.63

Purina Chuck Wagon Beef Dog Food 10-lb. Bag $2.93

Purina Puppy Chow Beef Flavor Puppy Food 5-lb. Bag $1.62

Alpo Dog Food Beef Chunk, Compare Safeway's Low Price 14½-oz. Can 35¢

- Puss 'n Boots Tuna, Shrimp or Salmon Cat Food 15¼-oz. Can 25¢
- Puss 'n Boots Chicken, Meat or Liver Cat Food 15¼-oz. Can 24¢
- Purina Meow Mix Cat Food Dry 7-lb. Bag $2.95
- Bow Wow Dog Food 25-lb. Bag $4.49 50-lb. Bag $8.11

ORE-IDA ONION RINGERS Frozen 12-oz. Pkg. 69¢

ORE-IDA TATER TOTS Frozen 2-lb. Pkg. 79¢

BRIGHT & EARLY IMITATION ORANGE JUICE CONCENTRATE 6-oz. Can 25¢

MORTON FROZEN DINNERS Chicken, Turkey or Salisbury 11-oz. Dinner 59¢

KITTY SALMON CAT FOOD With Sauce 6-oz. Can 21¢

PURINA CAT FOODS Variety Menus 6½-oz. Can 27¢

PLAYTEX TAMPONS Regular or Super Package of 16 99¢

PARSON'S AMMONIA Regular 28-oz. Bottle 34¢ Lemon 28-oz. Bottle 36¢

IVORY LIQUID DETERGENT
Compare Safeway's Everyday Low, Low Price
32-oz. Bottle $1.15

GAIN LAUNDRY DETERGENT
Get Gain For Less Every Day at Safeway
5-lb. 4-oz. Box $2.25

SAFEWAY

NEWSPAPERARCHIVE®

IT'S SAFEWAY FOR SAVINGS ON SO MANY THINGS!

You can save on lots more than food when you shop here. Come and enjoy one-stop shopping at Safeway.

Birds Eye Orange Plus Orange Drink ... 12-oz. Can 64¢
Chun King Dinner Chicken Chow Mein or Pepper Oriental ... 13-oz. Dinner $1.03
Macaroni & Cheese Morton's Frozen ... 20-oz. Pkg. 75¢ ... 8-oz. Pkg. 36¢
Spaghetti & Meat Casserole Morton's, Frozen ... 8-oz. Pkg. 39¢
Stewart Kaiser Sandwich Frozen ... 8-oz. Package $1.49
Chuckwagon Sandwich Stewart's, Heat & Serve ... 9-oz. Package $1.23
Ham & Cheese Sandwich Stewart's Frozen ... 7½-oz. Package $1.23
Sara Lee Banana Cake Frozen Ready to Serve ... 13¾-oz. Package $1.17
Devils Food Cake Sara Lee Frozen ... 14-oz. Package $1.17

Reames Frozen Egg Noodles ... 8-oz. Package 47¢
Eggo Waffles Frozen, Just Toast in Toaster & Serve Hot ... 11-oz. Package 61¢
Pepperoni Party Pizza Totino's Frozen ... 13-oz. Pizza 95¢
Totino's Cheese Pizza Party Pizza ... 13-oz. Pizza 95¢
Hamburger Party Pizza Totino's Frozen ... 13½-oz. Pizza 95¢
Sausage Party Pizza Totino's Frozen ... 13½-oz. Pizza 95¢
White Bread Dough Rich's Frozen ... 2-Pack Pound Loaves 69¢
Chocolate Cup Cakes Sara Lee Frozen ... 10½-oz. Package 89¢
Sara Lee Brownies Frozen, Just Thaw and Serve ... 13-oz. Package $1.15

German Chocolate Cake Sara Lee Frozen ... 12¼-oz. Package $1.17
French Crumb Cake Sara Lee, Thaw and Serve ... 10¼-oz. Package 89¢
Pumpkin Custard Pie Mrs. Smith's Deluxe, Frozen ... 14-oz. Pie $1.43
Birds Eye Cool Whip Frozen Topping ... 9-oz. Carton 75¢
Soft Blue Bonnet Margarine Save at Safeway ... 1-lb. Carton 68¢
Borden Lite Line Cheese ... 12-oz. Package $1.26
Keebler Oatmeal Cookies Old Fashion ... 12-oz. Package 69¢
Sugar Ring Cookies Nabisco, Safeway's Every Day Low Price ... 13½-oz. Package 69¢
Nut Sundae Cookies Sunshine, Ideal for School Lunches ... 10-oz. Package 69¢

Viva Italian Dressing For Salads ... 8-oz. Bottle 53¢
Viva Salad Dressing Red Wine and Oil ... 8-oz. Bottle 53¢
Wishbone Salad Dressing Deluxe French ... 8-oz. Bottle 55¢
Italian Salad Dressing Wishbone ... 8-oz. Bottle 55¢
Thousand Island Dressing Wishbone ... 8-oz. Bottle 55¢
Libby's Pickled Beets Save at Safeway ... 16-oz. Can 53¢
Green Giant Mushrooms Sliced or Whole ... 2½-oz. Can 42¢
O & C French Fried Onions ... 3-oz. Can 48¢
Ellis Lima Beans & Ham Heat & Serve ... 15-oz. Can 59¢



HUNT'S KETCHUP 32-oz. Bottle 88¢

Hi-C DRINKS Assorted Fruit Flavors 46-oz. Can 52¢

WAGNER'S DRINKS Regular or Diet Flavors 54-oz. Bottle 74¢

SPAGHETTI SAUCES Chef Boy-ar-dee Regular, Ground Beef or Mushroom 16-oz. Can 58¢

PILLSBURY GINGERBREAD MIX 14½-oz. Pkg. 76¢

JIFFY FROSTINGS White or Yellow Mix 7½-oz. Pkg. 33¢

JIFFY CAKE MIX Devils, White or Yellow 9-oz. Pkg. 30¢

JIFFY BROWNIES MIX 8-oz. Pkg. 31¢

GOOCH'S MACARONI Long 32-oz. Pkg. 69¢

BRACH'S CANDIES Chocolate Covered Peanuts or Malted Milk Bars 5¼-oz. Box 55¢

BRACH'S CANDIES 5½-oz. Bridge Mix or 4½-oz. Chocolate Stars Box 55¢

PILLSBURY FIGURINES Assorted Flavors 7½-oz. Pkg. $1.29

GOOCH'S SPAGHETTI Budget Pack 32-oz. Pkg. 69¢

ROLLER COASTERS Chef Boy ar dee 15-oz. Can 50¢

BEEF-OGHETTI Chef Boy ar dee 15-oz. Can 46¢

PEPTO BISMOL Liquid 8-oz. Bottle $1.19

Spin Blend Salad Dressing by Hellman's Compare Safeway's Low Price ... 32-oz. Jar 88¢

Elbow Macaroni Quality Brand, You Can Save More at Safeway ... 4-lb. Package $1.49

Blue Bonnet Soft Whipped Margarine Save More at Safeway ... 1-lb. Carton 67¢

Minute Maid Frozen Orange Juice ... 12-oz. Can 70¢ ... 6-oz. Can 35¢

Clorox Bleach Liquid, Big Savings Every Day In Every Department ... Gallon 80¢

ROBIN HOOD FLOUR
ALL-PURPOSE 5-lb. Bag 77¢
ALL-PURPOSE 10-lb. Bag $1.51
ALL-PURPOSE 25-lb. Bag $3.19

RENUZIT SOLID AIR FRESHENERS
Assorted Scents and Safeway's Everyday Low Price ... Come Save More at Safeway
7-oz. Package 49¢

VANISH TOILET BOWL CLEANER
Compare Safeway's Low Price ... Come Shop and Save
48-oz. Can 89¢

LOW-CAL NESTEA LEMON ICED TEA 8-oz. Jar $2.10 ... 4-oz. Jar $1.10

JOHNSON'S DISPOSABLE DIAPERS Package of 18 $2.39

JOHNSON'S DAYTIME DISPOSABLE DIAPERS Package of 24 $2.25

JOHNSON'S DISPOSABLE NEWBORN DIAPERS Package of 30 $2.19

Cut Green Beans Green Giant Blue Lake ... 16-oz. Can 33¢
Green Beans Green Giant French Sliced Blue Lake Beans ... 16-oz. Can 33¢
Niblets Corn Green Giant Whole Kernel Corn ... 12-oz. Can 41¢
Green Giant Corn Cream Style or Whole Kernel ... 17-oz. Can 41¢
Green Giant Sweet Peas Medium ... 17-oz. Can 42¢
Dawn Fresh Mushroom Steak Sauce Low Every Day Price ... 5¾-oz. Can 16¢
Nestle's Chocolate Quick ... 2-lb. Can $1.97
Nestle's Strawberry Quick ... 16-oz. Can $1.15
Lipton Black Tea Bags ... Package of 100 $1.62

Chili With Beans Ellis Mild Chili, Quick to Fix ... 15-oz. Can 49¢
White Beans 'n Ham Ellis, Quick Meal Idea ... 15-oz. Can 57¢
Chili With Beans Morton House ... 24-oz. Can 85¢ ... 15-oz. Can 53¢
Oven Baked Beans Morton House Heat & Serve ... 16-oz. Can 38¢
Ellis Jumbo Tamales Ready In Just Minutes ... 28-oz. Can 72¢
LaChoy Chow Mein Beef or Chicken ... 16-oz. Can 85¢
Crisco Oil Pure Vegetable Cooking or Salad Oil ... 48-oz. Bottle $1.89
Kraft Safflower Oil Save at Safeway ... 24-oz. Bottle $1.32
Orange Tang Pitcher Size, For Quick Refreshing Drinks ... 27-oz. Jar $1.73

Instant Nestea Tea Quick to Fix ... 2-oz. Jar $1.18
Lemon Flavor Nestea Instant Tea ... 4-oz. Jar $1.18
Heartland Cereal Bonus Pack Natural ... 18-oz. Package 80¢
Heartland Natural Cereal Coconut ... 16-oz. Package 80¢
Heartland Cereal Bonus Pack Natural, Raisin ... 18-oz. Package 80¢
Wheat Chex Cereal ... 22-oz. Package 89¢
Corn Chex Cereal ... 12-oz. Package 68¢
Rice Chex Cereal ... 12-oz. Package 74¢
Chiffon Whipped Margarine ... 1-lb. Carton 72¢

Cremora Creamer Dry Non-Dairy, Save at Safeway ... 16-oz. Jar $1.16
Minute Rice Quick to Fix, Safeway's Low Price ... 28-oz. Package $1.37
Wide Egg Noodles Gooch's Economical Meal Idea ... 12-oz. Package 52¢
Dream Whip Topping Dry Mix ... 6-oz. Package $1.19
Cherry Pie Filling Wilderness Brand ... 21-oz. Can 75¢
Brach's Chocolate Mints Foil Wrapped ... 7-oz. Box 75¢
Fleischmann's Margarine Regular Quarters ... 1-lb. Carton 86¢
Pie Crust Mix Betty Crocker Save at Safeway ... 11-oz. Package 51¢

Sales In Retail Quantities Only

REYNOLD'S FOOD WRAP Giant Roll 12" x 200' Roll $2.09

HEFTY FOOD BAGS Quart Size Pkg. of 35 55¢

HEFTY FOOD BAGS Gallon Size Pkg. of 25 55¢

HEFTY TRASH BAGS Super Weight Pkg. of 15 $1.99

HEFTY TRASH BAGS Handy to Have Pkg. of 10 $1.38

HEFTY TALL KITCHEN BAGS Save at Safeway Pkg. of 15 94¢

CHARMIN BATHROOM TISSUE Assorted Colors 4-roll Pack 79¢

CONFIDETS NAPKINS Regular or Super Pkg. of 24 $1.49

SECRET ANTIPERSPIRANT Save at Your Nearby Safeway Every Day 6-oz. Can $1.14

RAPID SHAVE Regular or Lime Shave Cream by Palmolive 11-oz. Can $1.14

HEFTY BAGS LAWN & LEAF BAGS Package of 10 $1.88 ... Package of 5 $1.08

Purina Dog Chow Regular, Save Every Day at Safeway ... 25-lb. Bag $5.99
Liver Dog Chow By Purina, Low Priced Every Day ... 10-lb. Bag $2.63
Purina Chuck Wagon Beef Dog Food ... 10-lb. Bag $2.93
Purina Puppy Chow Beef Flavor Puppy Food ... 5-lb. Bag $1.62
Alpo Dog Food Beef Chunk, Compare Safeway's Low Price ... 14½-oz. Can 35¢

Puss 'n Boots Tuna, Shrimp or Salmon Cat Food ... 15¼-oz. Can 25¢
Puss 'n Boots Chicken, Meat or Liver Cat Food ... 15¼ Can 24¢
Purina Meow Mix Cat Food Dry ... 7-lb. Bag $2.95
Bow Wow Dog Food ... 25-lb. Bag $4.49 ... 50-lb. Bag $8.11

IVORY LIQUID DETERGENT
Compare Safeway's Everyday Low, Low Price
32-oz. Bottle $1.15

GAIN LAUNDRY DETERGENT
Get Gain For Less Every Day at Safeway
5-lb. 4-oz. Box $2.25

ORE-IDA ONION RINGERS Frozen 12-oz. Pkg. 69¢

ORE-IDA TATER TOTS Frozen 2-lb. Pkg. 79¢

BRIGHT & EARLY IMITATION ORANGE JUICE CONCENTRATE 6-oz. Can 25¢

MORTON FROZEN DINNERS Chicken, Turkey or Salisbury 11-oz. Dinner 59¢

KITTY SALMON CAT FOOD With Sauce 6-oz. Can 21¢

PURINA CAT FOODS Variety Menus 6½-oz. Can 27¢

PLAYTEX TAMPONS Regular or Super Package of 16 99¢

PARSON'S AMMONIA Regular 28-oz. Bottle 34¢ ... Lemon 28-oz. Bottle 36¢

PUFFS FACIAL TISSUES Why Pay More ... 175-Sheet Package 53¢
PUFFS FACIAL TISSUES Save at Safeway ... 200-Sheet Package 68¢
SCOTTIES FACIAL TISSUES ... 200-Sheet Package 53¢
LADY SCOTT BATHROOM TISSUE ... 2-roll Pack 50¢
FAMILY SCOTT BATHROOM TISSUE ... 4-roll Pack 77¢
SOFT 'N PRETTY BATHROOM TISSUE ... 4-roll Pack 77¢
STA PUF FABRIC SOFTENER Liquid ... Gallon $1.18
BORATEEM BLEACH SUBSTITUTE ... 6-lb. 4-oz. Package $1.68
MR. BUBBLE POWDER Bubble Bath ... 10-oz. Package 55¢
PLEDGE Regular or Lemon Furniture Polish ... 14-oz. Can $1.18

Prices off. thru 9/13/75 in Lincoln .....

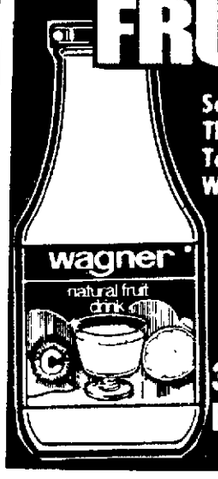
SAFEWAY

COLOR

Since we're neighbors let's be friends ©

YOU CAN SAVE and SAVE

WAGNER'S FRUIT DRINKS



Safeway's The Place To Buy Wagner's

32-oz. BOTTLE **36¢**

CUT MACARONI or SPAGHETTI



QUALITY BRAND

Save at Safeway

2-lb. BAG **66¢**

TOWN HOUSE CATSUP



Safeway's Finest Quality

32-oz. BOTTLE **69¢**

SHASTA GRAPE PRESERVES or JELLY



Ideal For Lunches or Snacks

2-lb. JAR **88¢**

WHITE MAGIC DETERGENT



49-oz. BOX **99¢**

ROUND STEAKS



USDA CHOICE GRADE BEEF

Enjoy The Superb Flavor of A Delicious Safeway Aged Beef Round Steak, It's Expertly Trimmed of Excess Fat and Bone Before Weighing to Give You More Good Eating Beef For Your Meat Dollar

lb. **$1.48**

CHUNK BOLOGNA

You Can Save More Money By Slicing Your Self In Your Home

lb. **69¢**

OSCAR MAYER MEATS

REGULAR or BEEF WIENERS	1-lb. Pkg. $1.39
CHUB BRAUNSCHWEIGER	8-oz. Pkg. 69¢
VARIETY PACK LUNCH MEATS	12-oz. Pkg. $1.49
BEEF SUMMER SAUSAGE	8-oz. Pkg. 89¢
REGULAR or BEEF BOLOGNA	8-oz. Pkg. 89¢

RUMP ROASTS

BONELESS USDA Choice Grade Mature Beef, Aged to Tender Perfection

lb. **$1.48**

7-up or RC

16 oz. 8 pak plus deposit **89¢**

SAFEWAY CORN FLAKES

It's A Great Way To Start The Day . . . It's Economical Too!

18-oz. Package **59¢**

MILD CHEDDAR CHEESE

Safeway Brand

Compare Our Big Cheese Selection

lb. **$1.19**

KITCHEN CRAFT FLOUR

All-Purpose, Enriched Flour . . . Safeway's Finest Quality

10-lb. Bag **$1.49**

MRS. WRIGHT'S FRESH BREADS

20-oz. Potato Bread or 16-oz. Vienna Bread

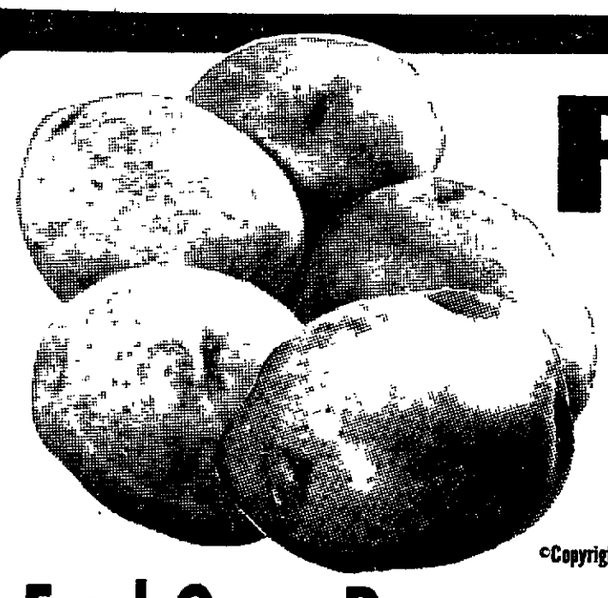
Your Choice

Loaf **39¢**

SEA TRADER CHUNK TUNA

Ideal For Quick to Fix Lunches or Tuna & Noodle Casseroles

6½-oz. Can **44¢**



RED POTATOES

Good Quality . . . This Is One of Natures Most Versatile Vegetables . . . So Many Popular Methods of Serving

Since we're neighbors let's be friends ©

20-lb. Bag **98¢**

©Copyright 1960, Safeway Stores, Inc.

Fresh Green Peppers	Enjoy 'em Stuffed With Safeway Ground Beef	Each 10¢
Valencia Oranges	Sunkist, Sweet With Juicy Flavor for Lunches or Snacks	lb. 25¢
Jonathan Apples	Crisp, Juicy All-Purpose Apples, Great for Pies	lb. 29¢
Italian Prunes	Now Is A Great Time to Buy These for Canning, Good For Snacks too	lb. 19¢
Fresh Squash	BUTTERNUT or BANANA, Always Popular With Most Any Meal, Get 'em at Safeway	lb. 15¢

BARTLETT PEARS

Ripe and Loaded With Sweet-Juicy Flavor . . . Ideal for School Lunches

lb. **29¢**

BLOOMING REX BEGONIAS

Another Beautiful House Plant **$3.98**

6-Inch Pot

ASSORTED MUMS . . . Pot **$2.98**

Sales In Retail Quantities Only

Lincoln Journal and Star Tuesday, September 9, 1975

SAFEWAY

Prices eff. 9/10/75 to 9/13/75 in Lincoln . . . . . .

NEWSPAPERARCHIVE®

NEWSPAPERARCHIVE®

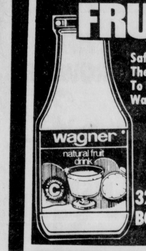
COLOR COLOR

Since we're neighbors let's be friends

YOU CAN SAVE and SAVE and SAVE at SAFEWAY!

SAFEWAY

WAGNER'S FRUIT DRINKS



Safeway's The Place To Buy Wagner's

32-oz. BOTTLE **36¢**

CUT MACARONI or SPAGHETTI



QUALITY BRAND

Save at Safeway

2-lb. BAG **66¢**

TOWN HOUSE CATSUP



Safeway's Finest Quality

32-oz. BOTTLE **69¢**

SHASTA GRAPE PRESERVES or JELLY



Ideal For Lunches or Snacks

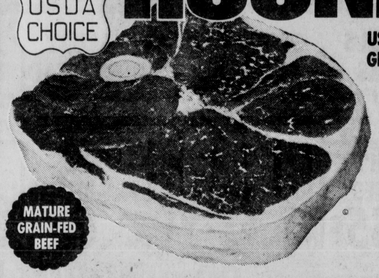
2-lb. JAR **88¢**

WHITE MAGIC DETERGENT



49-oz. BOX **99¢**

ROUND STEAKS



USDA CHOICE GRADE BEEF

Enjoy The Superb Flavor of A Delicious Safeway Aged Beef Round Steak, It's Expertly Trimmed of Excess Fat and Bone Before Weighing to Give You More Good Eating Beef For Your Meat Dollar

lb. **$1.48**

CHUNK BOLOGNA

You Can Save More Money By Slicing Your Self In Your Home

lb. **69¢**

OSCAR MAYER MEATS

REGULAR or BEEF WIENERS	1-lb. Pkg. $1.39
CHUB BRAUNSCHWEIGER	7-oz. Pkg. 69¢
VARIETY PACK LUNCH MEATS	12-oz. Pkg. $1.49
BEEF SUMMER SAUSAGE	8-oz. Pkg. 89¢
REGULAR or BEEF BOLOGNA	8-oz. Pkg. 89¢

RUMP ROASTS

BONELESS USDA Choice Grade Mature Beef, Aged to Tender Perfection

lb. **$1.48**

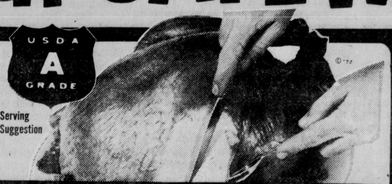


USDA CHOICE

BEEF SHORT RIBS

These Short Ribs Are Really Great Braised or Barbecued in Your Favorite Meat Sauce

Plate Cuts, lb. **39¢**



Serving Suggestion

GRADE 'A' TURKEYS

MANOR HOUSE

9 to 12-Pound Sizes for Quicker Roasting . . . The Ideal Size for The Out-Door Rotisserie

lb. **69¢**

MEAT LOAF

DINNER Made With Turkey Jennie-O Brand

2-lb. Package **$1.89**

GOOD SEAFOOD BUYS

CATFISH STEAKS	lb. 95¢
SHRIMP COCKTAIL CAPTAIN'S CHOICE	4-oz. Pkg. 57¢
SHRIMP STICKS BOOTH BRAND	16-oz. Pkg. $1.59
PERCH FILLETS CAPTAIN'S CHOICE	1-lb. Pkg. $1.09
FRIED CLAMS MRS. PAUL'S	5-oz. Pkg. 89¢

GROUND BEEF

PREMIUM GROUND

For Leaner, Eating Meat Loafs

lb. **98¢**

JELL-WELL GELATIN DESSERTS



3-oz. PKG. **15¢**

CUT GREEN BEANS or CORN



TOWN HOUSE 16-oz. CAN **29¢**

PAMPERS DAYTIME DIAPERS



PKG. OF 30 **$1.88**

TOWN HOUSE TOMATO SOUP



Ideal In The Thermos For School Lunches

10¾-oz. CAN **15¢**

SCOTCH TREAT ORANGE JUICE



100% Pure Florida Concentrate

6-oz. CAN **23¢**

7-up or RC

16 oz. 8 pak plus deposit **89¢**

SAFEWAY CORN FLAKES

It's A Great Way To Start The Day . . . It's Economical Too!

18-oz. Package **59¢**

MILD CHEDDAR CHEESE

Safeway Brand

Compare Our Big Cheese Selection

lb. **$1.19**

TONY'S FROZEN PIZZAS

Just Great For A Quick to Fix Meal For Your Family

11-Inch Size **$1.09**

BEL-AIR WHOLE STRAWBERRIES

Now You Can Enjoy Strawberry Shortcake Year-Round

20-oz. Package **79¢**

SNOW STAR ICE CREAM

Enjoy The Creamy-Smooth Flavor of Snow Star Ice Cream

½-Gallon Carton **78¢**

KITCHEN CRAFT FLOUR

All-Purpose, Enriched Flour . . . Safeway's Finest Quality

10-lb. Bag **$1.49**

MRS. WRIGHT'S FRESH BREADS

20-oz. Potato Bread or 16-oz. Vienna Bread

Your Choice Loaf **39¢**

SEA TRADER CHUNK TUNA

Ideal For Quick to Fix Lunches or Tuna & Noodle Casseroles

6½-oz. Can **44¢**

BRIDGFORD BREAD DOUGH

Frozen, Quick and Easy to Bake

5-Pack 1-lb. Loaves **99¢**

SHOESTRING POTATOES

Scotch Treat

Frozen Potatoes, Really Quick to Fix

2-lb. Package **39¢**

LUCERNE CEREAL BLEND

It's A More Economical Way to Enjoy Your Breakfast Cereal

PINT . . . 33¢

32-oz. Carton **59¢**



RED POTATOES

Good Quality . . . This Is One of Natures Most Versatile Vegetables . . . So Many Popular Methods of Serving

Since we're neighbors let's be friends

20-lb. Bag **98¢**

©Copyright 1960, Safeway Stores, Inc.

Fresh Green Peppers	Enjoy 'em Stuffed With Safeway Ground Beef	Each 10¢
Valencia Oranges	Sunkist, Sweet With Juicy Flavor for Lunches or Snacks	lb. 25¢
Jonathan Apples	Crisp, Juicy All-Purpose Apples, Great for Pies	lb. 29¢
Italian Prunes	Now Is A Great Time to Buy These for Canning, Good For Snacks too	lb. 19¢
Fresh Squash	BUTTERNUT or BANANA, Always Popular With Most Any Meal, Get 'em at Safeway	lb. 15¢

Sales In Retail Quantities Only

BARTLETT PEARS

Ripe and Loaded With Sweet-Juicy Flavor . . . Ideal for School Lunches

lb. **29¢**

BLOOMING REX BEGONIAS

Another Beautiful House Plant

6-Inch Pot ASSORTED MUMS . . . Pot **$3.98** **$2.99**

SAFEWAY

Prices eff. 9/10/75 to 9/13/75 in Lincoln . . . . . .

VARIETY SAVINGS

PRESTONE II CONCENTRATE

GALLON **$3.49**

CONSORT HAIR SPRAY

13-oz. Can

For Men Safeway Is The Best Place to Get Consort **99¢**

THIS IS THE LAST WEEK TO GET WEXFORD CRYSTAL AT GREAT SAVINGS!

THIS WEEK'S FEATURE ON THE ROCKS GLASS

Magnificent Crystal Glassware by Anchor Hocking. Only **49¢**

Completer Pieces Only $1.49 each

VALUABLE SAFEWAY COUPON

HEINZ 57 SAUCE

RETAIL PRICE Subject to Nebr. Sales Tax 89¢

Coupon Value 10¢

Limit One Bottle and Coupon per Family. Good to 9-16-75 (28 + 5)

PRICE WITH THIS COUPON 10-oz. Bottle **79¢**

VALUABLE SAFEWAY COUPON

WHEATIES

RETAIL PRICE Subject to Nebr. Sales Tax 57¢

Coupon Value 8¢

Limit One Package and Coupon per Family. Good to 9-16-75 (8 + 5)

PRICE WITH THIS COUPON 12-oz. Package **49¢**

VALUABLE SAFEWAY COUPON

SANI-FLUSH

RETAIL PRICE Subject to Nebr. Sales Tax 59¢

Coupon Value 10¢

Limit One Can and Coupon per Family. Good to 9-16-75 (10 + 5)

PRICE WITH THIS COUPON 34-oz. Can **49¢**

VALUABLE SAFEWAY COUPON

TRULY FINE DEODORANT **SOAP**

Price Subject to Sales Tax If Applicable

Limit Two Bars and One Coupon per Family. Good to 9-18-75

2 5-oz. Bath Bars **29¢**

VALUABLE SAFEWAY COUPON

LIQUID WISK

RETAIL PRICE Subject to Nebr. Sales Tax $2.24

Coupon Value 25¢

Limit One Bottle and Coupon per Family. Good to 9-16-75 (25 + 5)

PRICE WITH THIS COUPON 64-oz. Bottle **$1.99**

VALUABLE SAFEWAY COUPON

FINAL TOUCH

RETAIL PRICE Subject to Nebr. Sales Tax $1.64

Coupon Value 25¢

Limit One Bottle and Coupon per Family. Good to 9-16-75 (25 + 5)

PRICE WITH THIS COUPON 64-oz. Bottle **$1.39**

COLOR

and SAVE at SAFEWAY!

SAFEWAY



USDA CHOICE

BEEF SHORT RIBS

These Short Ribs Are Really Great Braised or Barbecued in Your Favorite Meat Sauce

Plate Cuts, lb. **39¢**



USDA A GRADE

Serving Suggestion

GRADE 'A' TURKEYS

MANOR HOUSE

9 to 12-Pound Sizes for Quicker Roasting . . . The Ideal Size for The Out-Door Rotisserie

lb. **69¢**

JELL-WELL GELATIN DESSERTS



3-oz. PKG. **15¢**

MEAT LOAF DINNER

Made With Turkey

Jennie-O Brand

2-lb. Package **$1.89**

GOOD SEAFOOD BUYS

CATFISH STEAKS	lb. 95¢
SHRIMP COCKTAIL CAPTAIN'S CHOICE	4-oz. Jar 57¢
SHRIMP STICKS BOOTH BRAND	14-oz. Pkg. $1.59
PERCH FILLETS CAPTAIN'S CHOICE	1-lb. Pkg. $1.09
FRIED CLAMS MRS. PAUL'S	5-oz. Pkg. 89¢

GROUND BEEF

PREMIUM GROUND

For Leaner, Eating Meat Loafs

lb. **98¢**

CUT GREEN BEANS or CORN



TOWN HOUSE 16-oz. CAN **29¢**

TONY'S FROZEN PIZZAS

Just Great For A Quick to Fix Meal For Your Family

11-Inch Size **$1.09**

BEL-AIR WHOLE STRAWBERRIES

Now You Can Enjoy Strawberry Shortcake Year-Round

20-oz. Package **79¢**

SNOW STAR ICE CREAM

Enjoy The Creamy-Smooth Flavor of Snow Star Ice Cream

1/2-Gallon Carton **78¢**

PAMPERS DAYTIME DIAPERS



PKG. OF 30 **$1.88**

BRIDGFORD BREAD DOUGH

Frozen, Quick and Easy to Bake

5-Pack 1-lb. Loaves **99¢**

SHOESTRING POTATOES

Scotch Treat

Frozen Potatoes, Really Quick to Fix

2-lb. Package **39¢**

LUCERNE CEREAL BLEND

It's A More Economical Way to Enjoy Your Breakfast Cereal

PINT . . . 33¢

32-oz. Carton **59¢**

VARIETY SAVINGS

PRESTONE II CONCENTRATE



GALLON **$3.49**

CONSORT HAIR SPRAY

13-oz. Can

For Men Safeway Is The Best Place to Get Consort **99¢**

THIS IS THE LAST WEEK TO GET WEXFORD CRYSTAL AT GREAT SAVINGS!

THIS WEEK'S FEATURE ON THE ROCKS GLASS



Magnificent Crystal Glass-ware by Anchor Hocking.

Only **49¢**

Completer Pieces Only $1.49 each

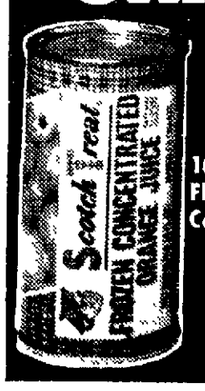
TOWN HOUSE TOMATO SOUP



Ideal In The Thermos For School Lunches

10 3/4-oz. CAN **15¢**

SCOTCH TREAT ORANGE JUICE



100% Pure Florida Concentrate

6-oz. CAN **23¢**

VALUABLE SAFEWAY COUPON

HEINZ 57 SAUCE

RETAIL PRICE Subject to Nebr. Sales Tax . . . . . 89¢

Coupon Value 10¢

Limit One Bottle and Coupon per Family. Good to 9-16-75 (10 + 5)

PRICE WITH THIS COUPON 10-oz. Bottle **79¢**

VALUABLE SAFEWAY COUPON

WHEATIES

RETAIL PRICE Subject to Nebr. Sales Tax . . . . . 57¢

Coupon Value 8¢

Limit One Package and Coupon per Family. Good to 9-16-75 (8 + 5)

PRICE WITH THIS COUPON 12-oz. Package **49¢**

VALUABLE SAFEWAY COUPON

SANI-FLUSH

RETAIL PRICE Subject to Nebr. Sales Tax . . . . . 59¢

Coupon Value 10¢

Limit One Can and Coupon per Family. Good to 9-16-75 (10 + 5)

PRICE WITH THIS COUPON 34-oz. Can **49¢**

VALUABLE SAFEWAY COUPON

TRULY FINE DEODORANT **SOAP**

Price Subject to Sales Tax If Applicable

Limit Two Bars and One Coupon per Family. Good to 9-16-75

2 5-oz. Bath Bars **29¢**

VALUABLE SAFEWAY COUPON

LIQUID WISK

RETAIL PRICE Subject to Nebr. Sales Tax $2.24

Coupon Value 25¢

Limit One Bottle and Coupon per Family. Good to 9-16-75 (25 + 5)

PRICE WITH THIS COUPON 64-oz. Bottle **$1.99**

VALUABLE SAFEWAY COUPON

FINAL TOUCH

RETAIL PRICE Subject to Nebr. Sales Tax $1.64

Coupon Value 25¢

Limit One Bottle and Coupon per Family. Good to 9-16-75 (25 + 5)

PRICE WITH THIS COUPON 64-oz. Bottle **$1.39**

NEWSPAPERARCHIVE®

NEWSPAPERARCHIVE®

Right Of Way Debate Goes On, And On, And

By NANCY HICKS
Star Staff Writer

The record playing "Right Way for Right of Way" is stuck, and each week the Lancaster County Board hears a repeat of months-old lines.

Another subdivision permit came up Tuesday. Another hour of volleying the right of way question, and County Commissioner Bruce Hamilton wearily said, "I'm getting awfully tired of this."

Lined up on either side of the right of way question are City-County Planning Director Doug Brogden, a man who believes in the time-consuming process of planning, and County Engineer Marv Nuernberger, a man who doesn't like to wait even days for a major decision.

And the question could eventually affect any person who wants to build a home on less than five acres of land in the county, anyone who wants to subdivide.

Basically the question boils down to this: How much land will each subdivider have to give to the county in order to protect for future road expansion?

The possible consequences of that decision can be seen in Lincoln along 48th and Holdrege Sts. Streets which for traffic purposes city planners feel should be widened. But streets with homes close to the road and large trees along the curb, assets the homeowners don't want destroyed by widening.

County subdivision regulations spelling out the basic right of way rules leave unanswered the questions of what are "major" or "minor" roads and how much right of way is needed on these "major" roads.

Brogden and Nuernberger agree on the questions. But on the answers, "we are 90,000 miles apart," Nuernberger candidly admits.

At the heart of the dispute is basic difference over taking of private land and the planning method.

The government has an obligation to protect future taxpayers by getting right of way now rather than paying dearly for it later, Nuernberger believes.

There should be as little taking of private property as is necessary and then only for good reason, reason which can be substantiated, Brogden believes.

Two sides of one coin.

The coin is planning. For one man planning is a process which leads to an end result; for the other it is often an end which allows a means.

A plan evolves through a planning process, according to Brogden, whose carefully worded answers indicate his preference for a low public profile.

The road system planning should take into consideration proposed land uses, possible changes over the next 25 years, population projections, traffic count projections.

The plan must look into such things as will Hickman grow to 50,000 or only 4,000 over the next 25 years, Brogden believes.

And the plan should not go beyond what the county can afford to do. It should be a realistic assessment of what can be done, not an idealistic dream of what should be done.

Ideally this plan would evolve slowly, with the help of citizen input.

The outspoken Nuernberger doesn't talk much about that kind of planning. He doesn't really buy being able to foresee 25 years into the future with any accuracy.

His planning is often more specific — bridges are more important than surfacing, gravel more important than surfacing in many cases and all county roads are important.

Nuernberger doesn't need a plan to tell him that every county road is "major."

Look at the amount of traffic around Branched Oak. No one could have forecast that traffic, the new homes, before the lake was built, he says.

Since gazing into the crystal ball of planning doesn't work, then the county has the obligation to protect all county roads, Nuernberger believes.

When farm land turns to residential use through subdivision, the value of land rises. And that is the time to protect the road right of way — no matter whether the road is major or minor today or 10 years from today.

Government leaders didn't need 66 feet of right of way back in 1890 when the current county road right of ways were dedicated, Nuernberger points out.

"All there was running up and down these roads was a saddle horse."

These leaders had the foresight to protect every road, says Nuernberger.

Looking around for a plan to fit his purpose Nuernberger, discovered a state law and accompanying map showing the primary and secondary roads in the county in 1957.

The map, or plan, approved by county boards for more than a decade, lists as primary more than 90% of all county roads. In fact the law says that school bus routes and mail routes are primary, so even under today's conditions 90% of all county roads are still primary.

And primary is synonomous with "major," Nuernberger contends.

Ninety per cent is close enough to 100% for comfort, and Nuernberger is working to get this map or a facsimile adopted by the County Board.

The board, caught in the crossfire, unable to come up with its own solution, stumbles along subdivision by subdivision while urging the two men to work on a compromise.

Both men say they are willing to talk to each other. Neither has said to what extent he is willing to listen.

Analysis

They Won't Cash President's Checks

LOS ANGELES (AP) — President Ford says he's having trouble getting people to cash his checks.

Not that they'd bounce. The payees would simply rather keep them as souvenirs.

In an interview broadcast Monday with KNXT television newsman Joseph Benti, Ford said he is resorting to sending out some checks "with my secretary signing so there is no permanent identification."

Total Test Ban Asked

London (UPI) — Sen. Birch Bayh, D-Ind., called for a total and effective international ban on nuclear testing. He said present controls are inadequate.

WASHINGTON HALE PEACHES



Available Now. This year's later season offers good supplies through much of September!
ASK YOUR GROCER

County Board OKs Raise Of 10% Beginning Sept. 15

County employes' pay will rise by 10% Sept. 15 under a cost of living increase approved Tuesday by the Lancaster County Board.

On a 2-1 vote the board approved the 10% hike over another plan giving county employes a 6% retroactive pay to early July then another 4% in mid-September.

Only Board Chairman Jan Gauger wanted the 6% and 4% plan, the one supported by county employes and department heads during the meeting.

The 10% pay hike, which will continue through next September, marks the end of a county policy of giving retroactive pay increases.

Though agreeing with the idea of eliminating retroactive pay, Mrs. Gauger and employes argued that county employes had been told they would get a lump sum retroactive pay increase this fall and many were counting on that extra check.

The 10% September to September plan will give the employes an 8.1% increase for the county's fiscal year and represents a $50,000 saving to taxpayers over the 6% and 4% plan. The second plan would have given a 9.33% increase to employes for the fiscal year.

In approving the flat 10% increase, Commissioner Bruce Hamilton said that it will still give employes a good cost of living raise, give them a 10% increase to build upon for next year and is the fairest for the taxpayers.

In going to a September to September pay plan the board is trying to eliminate the problem it faced this year.

The county fiscal year runs from July 1 to June 30, and the county was just adopting a budget when the city was still negotiating salaries with employes.

In order to keep the two government's employes on a similar wage rate, since they work in the same building and compete for the same help, the county tried to guess the city's pay hike.

They guessed wrong, leaving enough money for an anticipated 7½% increase while the city went to a 10% increase.

More than 90% of county employes are also eligible for a 5% merit increase during the year, on top of the cost of living boost.

In other action, the board approved a $4.2 million public facility revenue bond series to finance the State Fair grandstand.

The bond issue, which is merely channeled through the county and reflects no financial obligation on the county's part, is the second bond issue for improvements at the fairground.

A former bond issue financed the race track improvements and new horse barns.



AP

A Wolf's Suit

Rocky the Timber Wolf and handler Aleta Pahl field questions at a news conference in Chicago. Rocky and his owner, John Harris, are suing the State of New Jersey for $1 million for slander in reports of an incident in which Rocky accidently bit a child. Harris also said the State of Illinois has not kept its promise to issue a permit to display Rocky in Illinois.

Little Piece Of Chimney Rock Falls

Bayard (AP) — Another small piece of Chimney Rock, an Oregon Trail landmark in extreme western Nebraska, has broken off the top.

Mrs. Marie Frakes of Bayard, an attendant at the Chimney Rock Mobile Museum, said Tuesday a piece about one foot tall and smaller chunks fell from the northeast spire about three weeks ago.

She is saving the largest piece at her home.

A piece fell from the southwest side about a year ago, and in 1954 a 25-foot section dropped to the ground.

1 Of Accused Pot Pickers Bound Over

One of four men arrested for allegedly harvesting marijuana in late August has been bound over to District Court.

Gregory R. Spurlock, 21, of California, waived his right to a preliminary hearing in County Court and an Oct. 9 date was set for arraignment in Lancaster County District Court.

Spurlock and Michael J. Sloan, 21, of Oregon, were charged with manufacturing a controlled substance after they were arrested in a field about two miles southwest of Lincoln while allegedly putting 88½ pounds of marijuana into sacks.

A preliminary hearing for Sloan has been set for Sept. 16.

Two other men charged with possession of marijuana with intent to deliver in connection with the same incident were Donald Edwin King, 22, of Issaquah, Wash., and Brian Scott Sund, 22, of Seattle, Wash. King's case has been continued and Sund is scheduled to appear for a preliminary hearing Oct. 3.

All four men are free on bond.

Adams, Wessel Waiting To Make Career Plans

Acting police chief Dale Adams and police-community relations coordinator Leighton Wessel said Tuesday they do not expect to make immediate decisions on future plans.

After Mayor Helen Boosalis nominated Californian George K. Hansen, 54, last week, both men indicated they were considering leaving the department.

"I haven't been out looking for a different job," Adams said. "I'm not going to leave tomorrow."

Mrs. Boosalis and some City Council members have urged Adams to stay with the department, of which he has been a member since 1947.

"I plan to move cautiously. I hope I make the right decision," Adams said.

Wessel, who along with Adams and Hansen was one of six finalists from among about 90 who applied for the job, said that he too will take some time to reach a final decision.

He said he does not expect to make a decision until some time after Hansen has spent some time in the chief's spot.

Hansen, who is now public safety director in Sunnyvale, California, begins as Lincoln police chief on Sept. 29.

Beatrice Home Settlement Questioned

The State Mental Retardation Advisory Committee Tuesday voiced objections to portions of the proposed settlement of the Beatrice State Home lawsuit.

Chuck Lowry of Columbus referred to Judge Albert Schatz and U.S. Justice Department attorneys and said, "How can these people who have never been through the Beatrice State Home tell us what's wrong with it?"

Dr. James D. Eisen of Omaha said, "As a taxpayer, I don't think the settlement has an appropriate check-and-balance system."

The proposed settlement suggests that the Beatrice State Home's population should be cut from 1,100 to 250. Those removed from the home would be placed in community mental retardation programs.

The committee agreed to ask Gov. J. James Exon if they could send their objections on to Judge Schatz.

Their concerns included the quality of community-based programs, guardians' rights, confidentiality of records, and the role of the state mental retardation office.

Independence Asked

Mexico City (UPI) — President Osvaldo Dorticos of Cuba called for the independence of Puerto Rico which he said was under colonial domination.

Closeout SALE

Sears Gateway

Sale Ends Saturday



Men's LEATHER JACKETS

Sold in Fall Catalog $29.99 (Suede front, only) 19.97

Sold last yr. $45.00 29.97

Sold in Fall Catalog $54.00 39.97

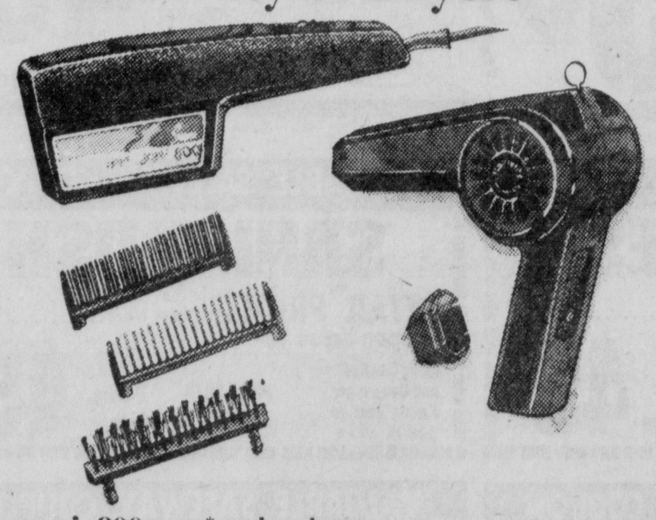
Sold last yr. $70.00 49.97

Limited Quantities!

Fashioned for warmth and style. Not all sizes are available in all colors. Come in early for best selection.

Charge It on Sears Revolving Charge

Save $3 to $4
Men's Styler Dryers



men's 800-watt* styler-dryer
Powerful 2 heat, 2 speed dryer dries hair quickly, comes with brush and 2 comb attachments. Reg. $14.99 11.97

men's 1100-watt* pro-type dryer
Super-powerful dryer for men, to fit into a busy schedule. 3 heats, 2 speeds, spot-dry nozzle. Reg. $19.99 15.97

Satisfaction Guaranteed or Your Money Back

Save $15
Men's Stellaris Electronc Watches



Reg. $54.98 39.88

Calendar watches with quick-set date changer. Sweep second hand. Never needs winding.

SHOP AT SEARS AND SAVE Sears
SEARS, ROEBUCK AND CO.

Sears Crossroads
72nd & Dodge Sts.
Omaha, Nebraska
Mon.-Sat.: 10 to 9
Sun.: 12:30-5:30

Sears Southroads
Highway 73-75
Bellevue, Neb.
Mon.-Sat.: 10 to 9
Sun.: 12:30-5:30

Sears Lincoln
Monday thru Friday 10-9
Saturday 10-6
Sunday 12-5

Right Of Way Debate Goes On, And On, And

By NANCY HICKS
Star Staff Writer

The record playing "Right Way for Right of Way" is stuck, and each week the Lancaster County Board hears a repeat of months-old lines.

Another subdivision permit came up Tuesday. Another hour of volleying the right of way question, and County Commissioner Bruce Hamilton wearily said, "I'm getting awfully tired of this."

Lined up on either side of the right of way question are City-County Planning Director Doug Brogden, a man who believes in the time-consuming process of planning, and County Engineer Marv Nuernberger, a man who doesn't like to wait even days for a major decision.

And the question could eventually affect any person who wants to build a home on less than five acres of land in the county, anyone who wants to subdivide.

Basically the question boils down to this: How much land will each subdivider have to give to the county in order to protect for future road expansion?

The possible consequences of that decision can be seen in Lincoln along 48th and Holdrege Sts. Streets which for traffic purposes city planners feel should be widened. But streets with homes close to the road and large trees along the curb, assets the homeowners don't want destroyed by widening.

County subdivision regulations spelling out the basic right of way rules leave unanswered the questions of what are "major" or "minor" roads and how much right of way is needed on these "major" roads.

Brogden and Nuernberger agree on the questions. But on the answers, "we are 90,000 miles apart," Nuernberger candidly admits.

At the heart of the dispute is basic difference over taking of private land and the planning method.

The government has an obligation to protect future taxpayers by getting right of way now rather than paying dearly for it later, Nuernberger believes.

There should be as little taking of private property as is necessary and then only for good reason, reason which can be substantiated, Brogden believes.

Two sides of one coin.

The coin is planning. For one man planning is a process which leads to an end result; for the other it is often an end which allows a means.

A plan evolves through a planning process, according to Brogden, whose carefully worded answers indicate his preference for a low public profile.

The road system planning should take into consideration proposed land uses, possible changes over the next 25 years, population projections, traffic count projections.

The plan must look into such things as will Hickman grow to 50,000 or only 4,000 over the next 25 years, Brogden believes.

And the plan should not go beyond what the county can afford to do. It should be a realistic assessment of what can be done, not an idealistic dream of what should be done.

Ideally this plan would evolve slowly, with the help of citizen input.

The outspoken Nuernberger doesn't talk much about that kind of planning. He doesn't really buy being able to foresee 25 years into the future with any accuracy.

His planning is often more specific — bridges are more important than surfacing, gravel more important than surfacing in many cases and all county roads are important.

Nuernberger doesn't need a plan to tell him that every county road is "major."

Look at the amount of traffic around Branched Oak. No one could have forecast that traffic, the new homes, before the lake was built, he says.

Since gazing into the crystal ball of planning doesn't work, then the county has the obligation to protect all county roads, Nuernberger believes.

When farm land turns to residential use through subdivision, the value of land rises. And that is the time to protect the road right of way — no matter whether the road is major or minor today or 10 years from today.

Government leaders didn't need 66 feet of right of way back in 1890 when the current county road right of ways were dedicated, Nuernberger points out.

"All there was running up and down these roads was a saddle horse."

These leaders had the foresight to protect every road, says Nuernberger.

Looking around for a plan to fit his purpose Nuernberger, discovered a state law and accompanying map showing the primary and secondary roads in the county in 1957.

The map, or plan, approved by county boards for more than a decade, lists as primary more than 90% of all county roads. In fact the law says that school bus routes and mail routes are primary, so even under today's conditions 90% of all county roads are still primary.

And primary is synonomous with "major," Nuernberger contends.

Ninety per cent is close enough to 100% for comfort, and Nuernberger is working to get this map or a facsimile adopted by the County Board.

The board, caught in the crossfire, unable to come up with its own solution, stumbles along subdivision by subdivision while urging the two men to work on a compromise.

Both men say they are willing to talk to each other. Neither has said to what extent he is willing to listen.

Analysis

They Won't Cash President's Checks

LOS ANGELES (AP) — President Ford says he's having trouble getting people to cash his checks.

Not that they'd bounce. The payees would simply rather keep them as souvenirs.

In an interview broadcast Monday with KNXT television newsman Joseph Benti, Ford said he is resorting to sending out some checks "with my secretary signing so there is no permanent identification."

Total Test Ban Asked

London (UPI) — Sen. Birch Bayh, D-Ind., called for a total and effective international ban on nuclear testing. He said present controls are inadequate.

WASHINGTON HALE PEACHES



Available Now. This year's later season offers good supplies through much of September!
ASK YOUR GROCER

County Board OKs Raise Of 10% Beginning Sept. 15

County employes' pay will rise by 10% Sept. 15 under a cost of living increase approved Tuesday by the Lancaster County Board.

On a 2-1 vote the board approved the 10% hike over another plan giving county employes a 6% retroactive pay to early July then another 4% in mid-September.

Only Board Chairman Jan Gauger wanted the 6% and 4% plan, the one supported by county employes and department heads during the meeting.

The 10% pay hike, which will continue through next September, marks the end of a county policy of giving retroactive pay increases.

Though agreeing with the idea of eliminating retroactive pay, Mrs. Gauger and employes argued that county employes had been told they would get a lump sum retroactive pay increase this fall and many were counting on that extra check.

The 10% September to September plan will give the employes an 8.1% increase for the county's fiscal year and represents a $50,000 saving to taxpayers over the 6% and 4% plan. The second plan would have given a 9.33% increase to employes for the fiscal year.

In approving the flat 10% increase, Commissioner Bruce Hamilton said that it will still give employes a good cost of living raise, give them a 10% increase to build upon for next year and is the fairest for the taxpayers.

In going to a September to September pay plan the board is trying to eliminate the problem it faced this year.

The county fiscal year runs from July 1 to June 30, and the county was just adopting a budget when the city was still negotiating salaries with employes.

In order to keep the two government's employes on a similar wage rate, since they work in the same building and compete for the same help, the county tried to guess the city's pay hike.

They guessed wrong, leaving enough money for an anticipated 7½% increase while the city went to a 10% increase.

More than 90% of county employes are also eligible for a 5% merit increase during the year, on top of the cost of living boost.

In other action, the board approved a $4.2 million public facility revenue bond series to finance the State Fair grandstand.

The bond issue, which is merely channeled through the county and reflects no financial obligation on the county's part, is the second bond issue for improvements at the fairground.

A former bond issue financed the race track improvements and new horse barns.



AP

A Wolf's Suit

Rocky the Timber Wolf and handler Aleta Pahl field questions at a news conference in Chicago. Rocky and his owner, John Harris, are suing the State of New Jersey for $1 million for slander in reports of an incident in which Rocky accidently bit a child. Harris also said the State of Illinois has not kept its promise to issue a permit to display Rocky in Illinois.

Little Piece Of Chimney Rock Falls

Bayard (AP) — Another small piece of Chimney Rock, an Oregon Trail landmark in extreme western Nebraska, has broken off the top.

Mrs. Marie Frakes of Bayard, an attendant at the Chimney Rock Mobile Museum, said Tuesday a piece about one foot tall and smaller chunks fell from the northeast spire about three weeks ago.

She is saving the largest piece at her home.

A piece fell from the southwest side about a year ago, and in 1954 a 25-foot section dropped to the ground.

1 Of Accused Pot Pickers Bound Over

One of four men arrested for allegedly harvesting marijuana in late August has been bound over to District Court.

Gregory R. Spurlock, 21, of California, waived his right to a preliminary hearing in County Court and an Oct. 9 date was set for arraignment in Lancaster County District Court.

Spurlock and Michael J. Sloan, 21, of Oregon, were charged with manufacturing a controlled substance after they were arrested in a field about two miles southwest of Lincoln while allegedly putting 88½ pounds of marijuana into sacks.

A preliminary hearing for Sloan has been set for Sept. 16.

Two other men charged with possession of marijuana with intent to deliver in connection with the same incident were Donald Edwin King, 22, of Issaquah, Wash., and Brian Scott Sund, 22, of Seattle, Wash. King's case has been continued and Sund is scheduled to appear for a preliminary hearing Oct. 3.

All four men are free on bond.

Adams, Wessel Waiting To Make Career Plans

Acting police chief Dale Adams and police-community relations coordinator Leighton Wessel said Tuesday they do not expect to make immediate decisions on future plans.

After Mayor Helen Boosalis nominated Californian George K. Hansen, 54, last week, both men indicated they were considering leaving the department.

"I haven't been out looking for a different job," Adams said. "I'm not going to leave tomorrow."

Mrs. Boosalis and some City Council members have urged Adams to stay with the department, of which he has been a member since 1947.

"I plan to move cautiously. I hope I make the right decision," Adams said.

Wessel, who along with Adams and Hansen was one of six finalists from among about 90 who applied for the job, said that he too will take some time to reach a final decision.

He said he does not expect to make a decision until some time after Hansen has spent some time in the chief's spot.

Hansen, who is now public safety director in Sunnyvale, California, begins as Lincoln police chief on Sept. 29.

Beatrice Home Settlement Questioned

The State Mental Retardation Advisory Committee Tuesday voiced objections to portions of the proposed settlement of the Beatrice State Home lawsuit.

Chuck Lowry of Columbus referred to Judge Albert Schatz and U.S. Justice Department attorneys and said, "How can these people who have never been through the Beatrice State Home tell us what's wrong with it?"

Dr. James D. Eisen of Omaha said, "As a taxpayer, I don't think the settlement has an appropriate check-and-balance system."

The proposed settlement suggests that the Beatrice State Home's population should be cut from 1,100 to 250. Those removed from the home would be placed in community mental retardation programs.

The committee agreed to ask Gov. J. James Exon if they could send their objections on to Judge Schatz.

Their concerns included the quality of community-based programs, guardians' rights, confidentiality of records, and the role of the state mental retardation office.

Independence Asked

Mexico City (UPI) — President Osvaldo Dorticos of Cuba called for the independence of Puerto Rico which he said was under colonial domination.

Closeout SALE

Sears Gateway

Sale Ends Saturday



Men's LEATHER JACKETS

Sold in Fall Catalog $29.99 (Suede front, only) 19.97

Sold last yr. $45.00 29.97

Sold in Fall Catalog $54.00 39.97

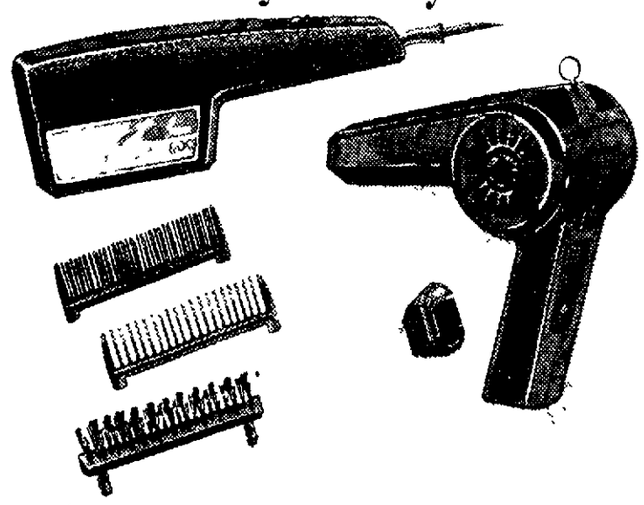
Sold last yr. $70.00 49.97

Limited Quantities!

Fashioned for warmth and style. Not all sizes are available in all colors. Come in early for best selection.

Charge It on Sears Revolving Charge

Save $3 to $4
Men's Styler Dryers



men's 800-watt* styler-dryer
Powerful 2 heat, 2 speed dryer dries hair quickly, comes with brush and 2 comb attachments. Reg. $11.99 11.97

men's 1100-watt* pro-type dryer
Super-powerful dryer for men, to fit into a busy schedule. 3 heats, 2 speeds, spot-dry nozzle. Reg. $19.99 15.97

Satisfaction Guaranteed or Your Money Back

Save $15
Men's Stellaris Electronc Watches



Reg. $54.98 39.88

Calendar watches with quick-set date changer. Sweep second hand. Never needs winding.

SHOP AT SEARS AND SAVE. Sears
SEARS, ROEBUCK AND CO

Sears Crossroads
72nd & Dodge Sts.
Omaha Nebraska
Mon.-Sat.: 10 to 9
Sun.: 12:30-5:30

Sears Southroads
Highway 73-75
Bellevue, Neb.
Mon.-Sat.: 10 to 9
Sun.: 12:30-5:30

Sears Lincoln
Monday thru Friday 10-9
Saturday 10-6
Sunday 12-5

NEWSPAPERARCHIVE®

Trucking Rate Debate Rekindled At PSC Meet

By BOB GUENTHER
Star Staff Writer

The age-old regulatory debate over whether all truckers, regardless of their overhead, should be forced to charge identical rates was rekindled Tuesday before the Nebraska Public Service Commission.

On one hand, the commission was told that disparities in truck rates will virtually dry up truck service to rural communities through rate wars. In the end, the same truckers whom the lower rates were intended to help will be hurt, some said.

James Preston, director of the Nebraska Motor Carriers Association, said, "If the commission turns (rates) loose, you'll end up with a handful of carriers. The big boys wouldn't stand for it."

Reflecting the opposite view, J. C. Wilkins, transportation manager for Hormel & Co. in Fremont, said, "Certainly there are no two carriers that operate in the exact same manner with the exact same efficiency or the exact same costs. Should not the charges reflect the individual situations?"

The debate over rates was touched off by a small firm, Trans Nebraska Express of Ceresco, when it asked to drop its general commodity rates on intrastate shipments by 5%.

Terry Miller said the cut is needed to regain business lost to Mills Film Transfer. Another small firm with limited, expedited service, Mills Film Transfer bowed out of the 5% general rate increase given truckers two years ago.

It was the first time the commission allowed a trucker to "flag out" of a rate increase.

This has given Mills a competitive edge over Trans Nebraska on shipments between Lincoln and Omaha.

Miller said Mills' lower rates have "cost us some business — how much I'm not sure. I feel we could pick up quite a bit of business, if I could charge the same rates as Mills."

Revenue lost by the 5% cut would be more than offset by the increased business, Miller said. Trans Nebraska mainly hauls furniture and appliances to retail outlets in Lincoln from Omaha.

Non-union help, six-day-a-week service and a lack of terminals make it possible for Miller to operate at a lower cost than some larger truckers.

Proponents of maximum but not minimum truck rates feel such a system would encourage efficiency and stem a trend among businesses to haul their own freight. To make them operate at higher than necessary rates basically penalizes efficiency, proponents claim.

But Preston noted that firms such as Mills and Trans Nebraska are "skimming" the most profitable route (Omaha to Lincoln) and are hauling the most profitable items (liquor).

"These are the cream of the crop; they've zeroed in on the best traffic."

Preston said towns which are not on lucrative routes, such as Red Cloud, Humphrey and Tilden, would not get the benefits of such rate competition.

H.C. Ahlberg, administrative vice president of Briggs Transfer of St. Paul, Minn., said if the commission were to allow some firms to charge lower rates, cuts in service could occur.

"The low-cost carrier cannot dictate the rates and expect the economy to prosper and flourish," Ahlberg said.

Preston added, "Nebraska has one of the lowest intrastate rate structures in the nation, and it has statewide service. Carriers should be allowed to compete on service. If they compete on rates, they will cut on safety measures and unprofitable runs to make the difference."

SHOWING and SALE
of Genuine
Handcrafted Indian Jewelry
by
Big Six Holiday Inn
10% Off
5250 Cornhusker Hiway
Thurs., Fri., Sat., Sept. 11, 12 & 13
10 AM to 10 PM

Real Estate Commission Hearing Ends

The Nebraska Real Estate Commission Tuesday concluded two days of hearings into an alleged deceptive house transaction in Lincoln and reserved until later possible disciplinary action against two real estate brokers.

Attorneys for the two brokers told the commission that the state had not proven guilt. Instead, testimony was contradictory, they argued, and the complain against the brokers should be dismissed.

Dave Twes, attorney for Stanley Portsche, cited a number of lapses in the testimony of the complaintant. Mrs. Marie Vogt of Omaha, and the two brokers' reputations and asked, "Who do you believe?"

The commission earlier dropped the portion of the complaint against Town & Country Realty of Lincoln.

The complaint, filed by the commission staff, alleges Portsche sold a home owned by Mrs. Vogt at 1728 S. 26th St. to his partner, Gerald F. Gulland, without informing Mrs. Vogt that they were partners.

In addition, the complaint charges they knew the house was worth $16,000 but only gave Mrs. Vogt $13,500 for it. The complaint also says Portsche did not show the house to other prospective buyers. Gulland bought the house in 1971; in 1973, he sold it for $28,500.

Portsche and Gulland countered that Mrs. Vogt was given a business card indicating that Gulland was Portsche's partner. Mrs. Vogt said she did not remember it. Commission attorney Robert Peterson questioned whether that would have been sufficient notice had it occurred.

The disparity in sale prices was due to the fact that Gulland made significant improvements in the house, attorney Ed Carter said.

"What evidence is there to show they knew it was worth $16,000?" Carter asked.

Tews noted that Mrs. Vogt had trouble remembering her daughter-in-law's name and questioned whether her memory could be relied upon to recall the events of 1971.

Portsche, he said, had only an $810 commission to gain out of the transaction, but Mrs. Vogt has roughly $15,000 to gain from the complaint.

Services Slated Wednesday For Cozad Dentist

Cozad — Funeral services for Dr. F. J. Svoboda, 71, Cozad dentist for 48 years, will be at 2 p.m. Wednesday in the First United Methodist Church in Cozad. He died Sunday in Kearney.

A graduate of the University of Nebraska College of Dentistry in 1927, Dr. Svoboda was a leader in professional associations as well as active in Cozad community affairs.

Dr. Svoboda was a past president of Cozad Rotary Club and the Cozad Chamber of Commerce, and a former member of the Board of Education.

For 30 years he served as editor for the Nebraska Dental Association and was a former president of the district dental society.

His wife, Esther, and youngest daughter, Mrs. James (Ellen) Tye of Boulder, Colo., are also dentists.

Other survivors are daughters, Mrs. Raymond (Shirley) Talcott of Boulder and Mrs. John (Andrea) Lowe III of Kearney; brother, Dr. Norman Svoboda of Sendona, Ariz.; sisters, Mrs. Clara Spence of Van Nuys, Calif., and Mrs. Erma Jacobsen of Sendona; 10 grandchildren and three great grandchildren.

Ozarks Growing Fast

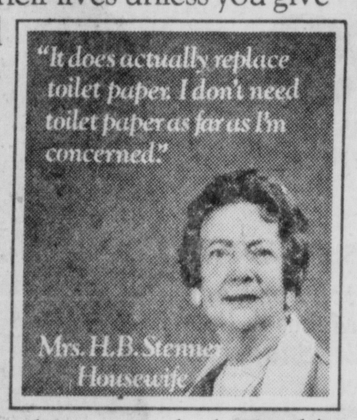
Jefferson City, Mo. (UPI) — The central Missouri Lake of the Ozarks region has grown rapidly.

In 1953 five banks in the area had assets of $12.5 million. In 1975 eight banks contain deposits of more than $85 million.

THOUSANDS STOP USING TOILET PAPER!

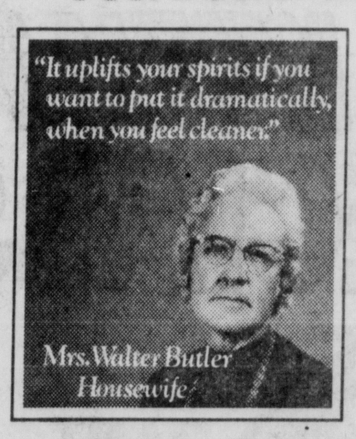
What makes people abandon a life-long habit? Read the facts about Fresh'n Pre-moistened Toilet Tissue and find out why.

You can't expect people to stop doing something they've done all their lives unless you give them some pretty good reasons.



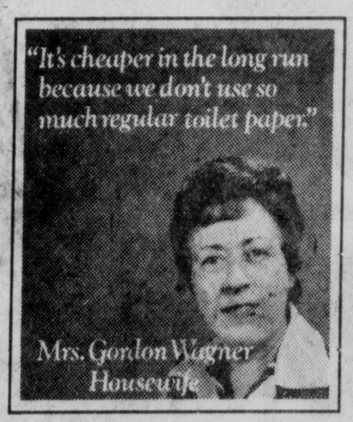
We can do better than that. We're going to give you some *very* good reasons why Fresh'n is better than what you're using now. So much better, in fact, that thousands of people right here in Lincoln now include Fresh'n as part of their everyday family hygiene. And they tell us they couldn't be happier about it.

Feel better about yourself.



Fresh'n isn't dry. It's lightly moistened to get you cleaner than dry toilet tissue can. And when you know you're as clean as you can be, you feel good all over. It's as simple as that.

Costs less than you think.



A Fresh'n refill—about a 20 day supply for most families—costs about 39¢.* Or less than 2¢ a day. So its actual cost is much less than many people think. In fact, you can now get a Fresh'n dispenser for half price. (See offer at right.)

But Fresh'n is economical in other ways as well.

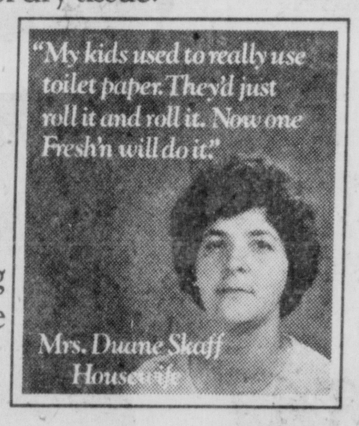
When you switch to Fresh'n, one of the first things you'll notice is how little you use. Fresh'n cleans so much more effectively, two 6"x 6½" sheets



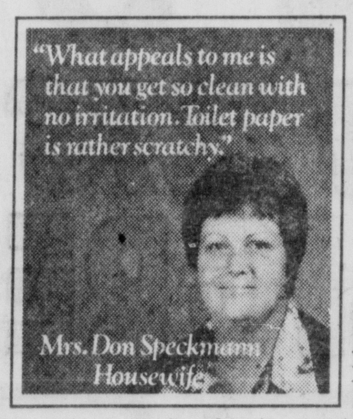
Attractive sheet at a time dispenser discourages waste.

can replace several feet of dry tissue.

And unlike toilet tissue on a roll, Fresh'n won't end up all over the floor when children use it. The Fresh'n dispenser doesn't just sit there on the wall looking attractive. It pops up one sheet at a time, encourages economical use.



No dry toilet paper roughness.

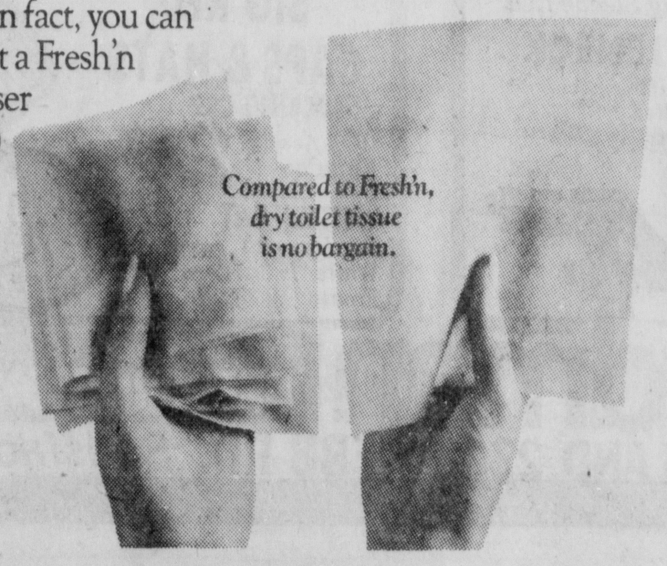


Fresh'n has been thoroughly tested and found to be safe and gentle in even the most sensitive areas. Fresh'n is incredibly soft. With none of the abrasiveness you occasionally find in dry tissue. And because it's moist, it soothes and refreshes. This is why many doctors recommend Fresh'n to people who are especially sensitive or suffer from hemorrhoids.

A private message for the lady of the house.

If Fresh'n is the greatest advance in personal hygiene since the invention of toilet paper, as many people believe it is, it's particularly significant for you.

Dry toilet tissue dries. Because Fresh'n is pre-moistened, it cleans. Leaves you feeling fresher and more sanitary than ever before.



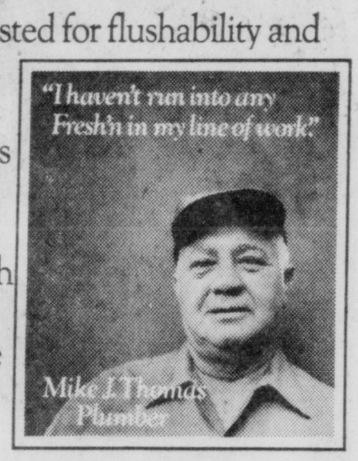
Compared to Fresh'n, dry toilet tissue is no bargain.

Replaces expensive specialty wipes.

Don't confuse Fresh'n with other pre-moistened products. Fresh'n is much less expensive than the specialty products you may be familiar with. Yet you can use Fresh'n for all the same things. For cleaning hands after messy meals. For camping, for travel. Anything expensive pre-moistened wipes can do, Fresh'n can do. And cheaper.

No strain on the drain.

Fresh'n has been tested for flushability and biodegradability in plumbing and septic systems in various parts of the country. And if your children tend to over-stuff the bowl with wads of toilet tissue, you might find our one sheet at a time system a blessing.



70¢ Half Price Coupon.

If you call our toll-free number, 800-243-2986 right now, you'll find Fresh'n won't be a strain on your budget either. Because we'll send you a 70¢ coupon* good for half the price of your dispenser. Offer expires January 31, 1976. One coupon to a household. Valid in Nebraska, Iowa and Missouri only.

Fresh'n™
Pre-moistened Toilet Tissue
The cleaner you are the better you feel.



*REFILL PRICES MAY RANGE FROM 37¢ TO 45¢. DISPENSER COUPON BASED ON A $1.39 SUGGESTED RETAIL PRICE (MAXIMUM VALUE 70¢). PRICES MAY VARY SLIGHTLY.

Trucking Rate Debate Rekindled At PSC Meet

By BOB GUENTHER
Star Staff Writer

The age-old regulatory debate over whether all truckers, regardless of their overhead, should be forced to charge identical rates was rekindled Tuesday before the Nebraska Public Service Commission.

On one hand, the commission was told that disparities in truck rates will virtually dry up truck service to rural communities through rate wars. In the end, the same truckers whom the lower rates were intended to help will be hurt, some said.

James Preston, director of the Nebraska Motor Carriers Association, said, "If the commission turns (rates) loose, you'll end up with a handful of carriers. The big boys wouldn't stand for it."

Reflecting the opposite view, J. C. Wilkins, transportation manager for Hormel & Co. in Fremont, said, "Certainly there are no two carriers that operate in the exact same manner with the exact same efficiency or the exact same costs. Should not the charges reflect the individual situations?"

The debate over rates was touched off by a small firm, Trans Nebraska Express of Ceresco, when it asked to drop its general commodity rates on intrastate shipments by 5%.

Terry Miller said the cut is needed to regain business lost to Mills Film Transfer. Another small firm with limited, expedited service, Mills Film Transfer bowed out of the 5% general rate increase given truckers two years ago.

It was the first time the commission allowed a trucker to "flag out" of a rate increase.

This has given Mills a competitive edge over Trans Nebraska on shipments between Lincoln and Omaha.

Miller said Mills' lower rates have "cost us some business — how much I'm not sure. I feel we could pick up quite a bit of business, if I could charge the same rates as Mills."

Revenue lost by the 5% cut would be more than offset by the increased business, Miller said. Trans Nebraska mainly hauls furniture and appliances to retail outlets in Lincoln from Omaha.

Non-union help, six-day-a-week service and a lack of terminals make it possible for Miller to operate at a lower cost than some larger truckers.

Proponents of maximum but not minimum truck rates feel such a system would encourage efficiency and stem a trend among businesses to haul their own freight. To make them operate at higher than necessary rates basically penalizes efficiency, proponents claim.

But Preston noted that firms such as Mills and Trans Nebraska are "skimming" the most profitable route (Omaha to Lincoln) and are hauling the most profitable items (liquor).

"These are the cream of the crop; they've zeroed in on the best traffic."

Preston said towns which are not on lucrative routes, such as Red Cloud, Humphrey and Tilden, would not get the benefits of such rate competition.

H.C. Ahlberg, administrative vice president of Briggs Transfer of St. Paul, Minn., said if the commission were to allow some firms to charge lower rates, cuts in service could occur.

"The low-cost carrier cannot dictate the rates and expect the economy to prosper and flourish," Ahlberg said.

Preston added, "Nebraska has one of the lowest intrastate rate structures in the nation, and it has statewide service. Carriers should be allowed to compete on service. If they compete on rates, they will cut on safety measures and unprofitable runs to make the difference."

SHOWING and SALE
of Genuine
Handcrafted Indian Jewelry
by
Big Six
Holiday Inn
10% Off
5250 Cornhusker Hiway
Thurs., Fri., Sat., Sept: 11, 12 & 13
10 AM to 10 PM

Real Estate Commission Hearing Ends

The Nebraska Real Estate Commission Tuesday concluded two days of hearings into an alleged deceptive house transaction in Lincoln and reserved until later possible disciplinary action against two real estate brokers.

Attorneys for the two brokers told the commission that the state had not proven guilt. Instead, testimony was contradictory, they argued, and the complain against the brokers should be dismissed.

Dave Twes, attorney for Stanley Portsche, cited a number of lapses in the testimony of the complaintant. Mrs. Marie Vogt of Omaha, and the two brokers' reputations and asked, "Who do you believe?"

The commission earlier dropped the portion of the complaint against Town & Country Realty of Lincoln.

The complaint, filed by the commission staff, alleges Portsche sold a home owned by Mrs. Vogt at 1728 S. 26th St. to his partner, Gerald F. Gulland, without informing Mrs. Vogt that they were partners.

In addition, the complaint charges they knew the house was worth $16,000 but only gave Mrs. Vogt $13,500 for it. The complaint also says Portsche did not show the house to other prospective buyers. Gulland bought the house in 1971; in 1973, he sold it for $28,500.

Portsche and Gulland countered that Mrs. Vogt was given a business card indicating that Gulland was Portsche's partner. Mrs. Vogt said she did not remember it. Commission attorney Robert Peterson questioned whether that would have been sufficient notice had it occurred.

The disparity in sale prices was due to the fact that Gulland made significant improvements in the house, attorney Ed Carter said.

"What evidence is there to show they knew it was worth $16,000?" Carter asked.

Tews noted that Mrs. Vogt had trouble remembering her daughter-in-law's name and questioned whether her memory could be relied upon to recall the events of 1971.

Portsche, he said, had only an $810 commission to gain out of the transaction, but Mrs. Vogt has roughly $15,000 to gain from the complaint.

Services Slated Wednesday For Cozad Dentist

Cozad — Funeral services for Dr. F. J. Svoboda, 71, Cozad dentist for 48 years, will be at 2 p.m. Wednesday in the First United Methodist Church in Cozad. He died Sunday in Kearney.

A graduate of the University of Nebraska College of Dentistry in 1927, Dr. Svoboda was a leader in professional associations as well as active in Cozad community affairs.

Dr. Svoboda was a past president of Cozad Rotary Club and the Cozad Chamber of Commerce, and a former member of the Board of Education.

For 30 years he served as editor for the Nebraska Dental Association and was a former president of the district dental society.

His wife, Esther, and youngest daughter, Mrs. James (Ellen) Tye of Boulder, Colo., are also dentists.

Other survivors are daughters, Mrs. Raymond (Shirley) Talcott of Boulder and Mrs. John (Andrea) Lowe III of Kearney; brother, Dr. Norman Svoboda of Sendona, Ariz.; sisters, Mrs. Clara Spence of Van Nuys, Calif., and Mrs. Erma Jacobsen of Sendona; 10 grandchildren and three great grandchildren.

Ozarks Growing Fast

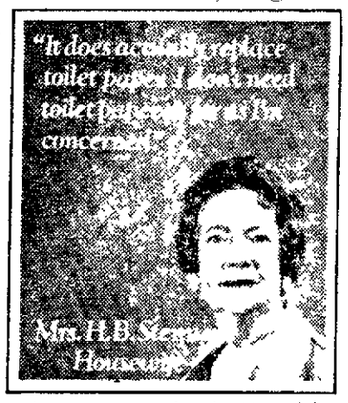
Jefferson City, Mo. (UPI) — The central Missouri Lake of the Ozarks region has grown rapidly.

In 1953 five banks in the area had assets of $12.5 million. In 1975 eight banks contain deposits of more than $85 million.

THOUSANDS STOP USING TOILET PAPER!

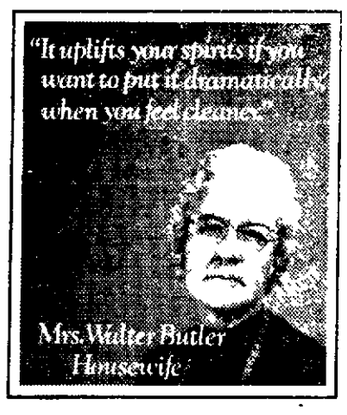
What makes people abandon a life-long habit? Read the facts about Fresh'n Pre-moistened Toilet Tissue and find out why.

You can't expect people to stop doing something they've done all their lives unless you give them some pretty good reasons.



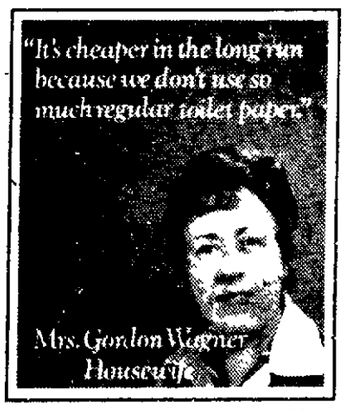
We can do better than that. We're going to give you some *very* good reasons why Fresh'n is better than what you're using now. So much better, in fact, that thousands of people right here in Lincoln now include Fresh'n as part of their everyday family hygiene. And they tell us they couldn't be happier about it.

Feel better about yourself.



Fresh'n isn't dry. It's lightly moistened to get you cleaner than dry toilet tissue can. And when you know you're as clean as you can be, you feel good all over. It's as simple as that.

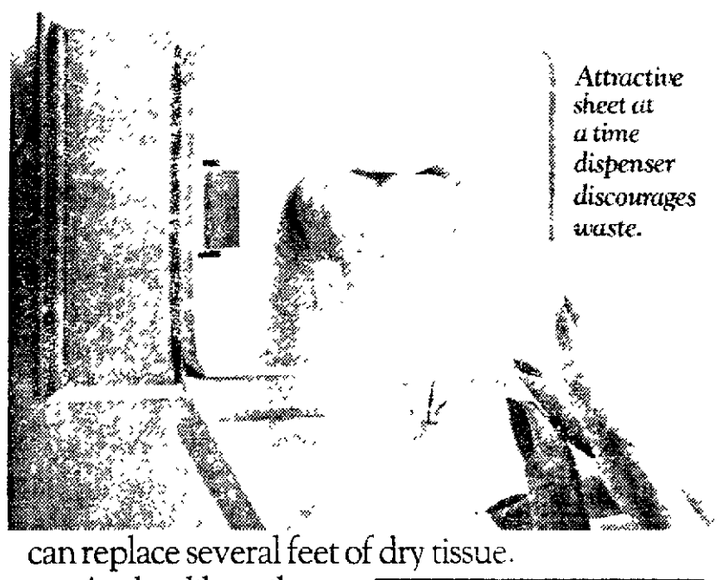
Costs less than you think.



A Fresh'n refill—about a 20 day supply for most families—costs about 39¢.* Or less than 2¢ a day. So its actual cost is much less than many people think. In fact, you can now get a Fresh'n dispenser for half price. (See offer at right.)

But Fresh'n is economical in other ways as well.

When you switch to Fresh'n, one of the first things you'll notice is how little you use. Fresh'n cleans so much more effectively, two 6"x 6½" sheets can replace several feet of dry tissue.

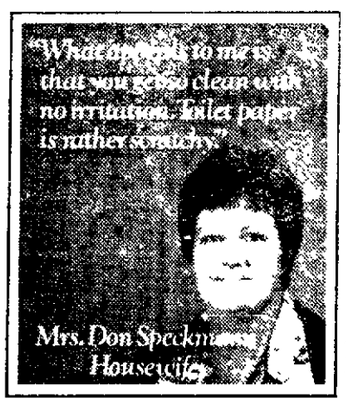


Attractive sheet at a time dispenser discourages waste.

And unlike toilet tissue on a roll, Fresh'n won't end up all over the floor when children use it. The Fresh'n dispenser doesn't just sit there on the wall looking attractive. It pops up one sheet at a time, encourages economical use.



No dry toilet paper roughness.



Fresh'n has been thoroughly tested and found to be safe and gentle in even the most sensitive areas. Fresh'n is incredibly soft. With none of the abrasiveness you occasionally find in dry tissue. And because it's moist, it soothes and refreshes. This is why many doctors recommend Fresh'n to people who are especially sensitive or suffer from hemorrhoids.

A private message for the lady of the house.

If Fresh'n is the greatest advance in personal hygiene since the invention of toilet paper, as many people believe it is, it's particularly significant for you.

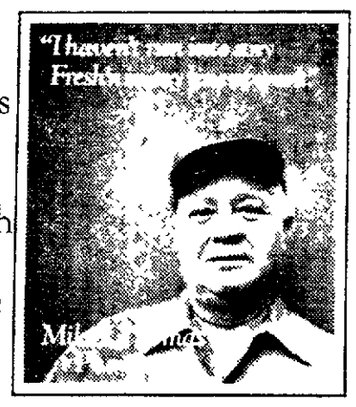
Dry toilet tissue dries. Because Fresh'n is pre-moistened, it cleans. Leaves you feeling fresher and more sanitary than ever before.

Replaces expensive specialty wipes.

Don't confuse Fresh'n with other pre-moistened products. Fresh'n is much less expensive than the specialty products you may be familiar with. Yet you can use Fresh'n for all the same things. For cleaning hands after messy meals. For camping, for travel. Anything expensive pre-moistened wipes can do, Fresh'n can do. And cheaper.

No strain on the drain.

Fresh'n has been tested for flushability and biodegradability in plumbing and septic systems in various parts of the country. And if your children tend to over-stuff the bowl with wads of toilet tissue, you might find our one sheet at a time system a blessing.



70¢ Half Price Coupon.

If you call our toll-free number, 800-243-2986 right now, you'll find Fresh'n won't be a strain on your budget either. Because we'll send you a 70¢ coupon* good for half the price of your dispenser. Offer expires January 31, 1976. One coupon to a household. Valid in Nebraska, Iowa and Missouri only.

Fresh'n™
Pre-moistened Toilet Tissue
The cleaner you are the better you feel.



*REFILL PRICES MAY RANGE FROM 37¢ TO 45¢ DISPENSER COUPON BASED ON A $1.39 SUGGESTED RETAIL PRICE (MAXIMUM VALUE 70¢). PRICES MAY VARY SLIGHTLY



NEWSPAPERARCHIVE®

Your World Tomorrow

Minnesota's Peat Bogs Are Studied As Potential Fuel Source

EDITOR'S NOTE: Peat bogs conjure up visions of mist and scary nights. In Minnesota a more practical use for the bogs than settings for movies or novels is being explored, as Jane S. Shaw of the Chicago bureau of McGraw-Hill World News reports.)

By JANE S. SHAW

Chicago — Anticipating a long-term shortage of natural gas in this country, many gas utilities are developing methods of converting coal to gas. But the Minnesota Gas Co. has what it thinks is an even better idea than coal gasification — a plan to make gas out of peat.

If gas can be made from peat, Minnesota is the logical place in the U.S. to do it. Within its boundaries Minnesota has half the nation's commercial peat bogs — about 7 million acres. (To be commercial, a peat bog must have a layer of peat at least five feet deep.) And studies sponsored by the Minnesota Gas Co. (known as Minnegasco) indicate that peat may be somewhat easier to gasify than coal.

Furthermore, the large peat reserves in Minnesota could make peat economically advantageous over coal or lignite, says Minnegasco Ass't. V.P. Arnold M. Rader. Also favoring peat gasification is the fact that while coal gasification has led to something of a rush to obtain coal reserves, there hasn't been such a rush to lease peat bogs.

Peat is an organic material made of partially decayed vegetable matter which has built up in lake beds for millions of years. It represents the first stage in the formation of coal. Traditionally it has been a major source of fuel where coal or oil is scarce.

In Ireland, which has used peat for home heating for hundreds of years, marshy peat bogs are a notable feature of the landscape; today the Irish peat industry is commercial, with most of the 3,500,000 tons harvested each year used as fuel to produce electricity or for horticultural purposes.

The Soviet Union is believed to be the largest peat producer; there it is also used as an electric power plant fuel; Sweden, East and West Germany and Denmark also produce and use considerable quantities of peat.

Minnegasco recently asked the state to grant it a 25-year-lease on areas in northwest Minnesota which contain 200,000 acres of commercial peat bogs. If current studies of peat gasification indicate that it would be commercially feasible, the utility believes it could start building a demonstration plant in about two years.

Undoubtedly, peat gasification would face many of the same obstacles that coal gasification plans currently face. Making gas from peat or coal is expensive and no one is quite sure whether enough money will come from federal sources and financial moneymarkets to bring gasification projects to full commercial scale.

In addition, peat poses a problem because it is so wet — in its natural state, it may consist of 95% water. Traditionally, peat has been excavated (often by hand-held spade) and then laid out on the marshland to dry. Although the Minnegasco hasn't ruled out sun drying, it is hoping to find a method that is more reliable and less dependent on weather.

Finally, the question of the environmental impact of peat harvesting must be explored. Minnegasco executives believe that use of peat for gasification purposes could be beneficial it might turn virtually unusuable peat bogs into land that can be tilled or forested. But the Minnesota Dept. of Natural Resources has made clear that an environmental impact statement will be required before it permits the state to lease any peat bogs, and it has authorized a study of the uses of peat and the environmental effects of its harvesting, to be done by the Midwest Research Institute.

So peat gasification has its obstacles to overcome, but it has some advantages that make it a likely candidate in the growing search for alternative fuel sources.

(c) 1975 World News-McGraw-Hill, Inc. Special Features.

House Pushes Electric Cars

Washington (AP) — The House voted to put at least 7,500 demonstration electric automobiles and other vehicles on the streets within the next six years and push research for rivals to the gasoline-driven car.

It passed and sent to the Senate a bill that would authorize appropriations up to $160 million for a five-year electric vehicle project in the Energy Research and Development Administration.

Richman Gordman

mid-week super buys

3 DAYS ONLY...TODAY thru FRIDAY 10 til 10



Great Savings ON ONE OF TODAYS HOTTEST LOOKS . . .

PATCHWORK PILE JACKET

A super look matched with the Perfect Weight For the Cool Fall Days and Nights Ahead! Machine Wash for Easy Care!!

17.88 SIZES S to XL



SUPER BUY! Men's Fashion WESTERN SHIRTS

Huge Collection of Solids, Plaids, And Embroideries

6.77 SIZES S to XL



SUPER BUY! Men's Long Sleeve TURTLENECK

Your Choice Of Easy Care 100% Acrylic or 100% Banlon® Nylon In Sharp New Solid Colors! S to XL

$4

SPECIAL MID WEEK SALE PRICES

Men's Corduroy JEANS & JACKET

* CORDUROY JEANS With "Big Bell Styling, 2 Scoop Front Pockets Yoke Back, In Navy, Rust, Brown . . . What A Great Look!

7.99 SIZES 28 to 38

* CORDUROY SHIRT JACKET

The Perfect Match For Your New Jeans . . . Makes A Perfect Leisure Suit, Snaps On Front Flap Pocket

8.99 SIZES S to XL



BACK NEBRASKA THIS YEAR WITH THESE POPULAR BIG RED SPECIALS



Tremendous Buy! PILE LINED COACHES JACKET

15.88 SIZES S to XL

Keep Warm In This Pile Lined Nylon Coaches Coat In Nebraska Red! Snap Front and Draw String Bottom Plus A Concealed Hood! A Perfect Game Jacket



SPECIAL SALE PRICE! Nebraska TEE SHIRTS

In Grey Heather or Red Back Big Red This Year

3.99 SIZES S to XL



Men's Long Sleeve Red TURTLENECK

Easy Care 100% Banlon In Red

SALE PRICED . . . S to XL

4.99

SPECTACULAR BUY! GO BIG RED SWEATSHIRTS

Go Big Red or Hurry Husker Designs

4.99 Short Sleeve S to XL



BIG RED CAPS & HATS

STOCKING CAP 100% Acrylic Knit Cap! 2.69

WESTERN HAT Felt Hat with White "N" on Front 5.99



Fantastic!! "BIG RED" PANT SUITS

Easy Care 100% Fortrel® Polyester Pants with Stitch Crease-RED

PULL ON PANT 8.97 6 to 14 PETITE 8 to 18 AVERAGE

SHIRT JACKET 15.97 SIZES 8 to 18



Richman Gordman

LINCOLN 45th and VINE * GRAND ISLAND 2300 WEBB RD. Satisfaction 100% Guaranteed

For Your Next PRESCRIPTION . . . Call Our Experienced PHARMACIST . . . 464-0251

Prices Good thru 9-12 or While Quantities Last

Your World Tomorrow

Minnesota's Peat Bogs Are Studied As Potential Fuel Source

EDITOR'S NOTE: Peat bogs conjure up visions of mist and scary nights. In Minnesota a more practical use for the bogs than settings for movies or novels is being explored, as Jane S. Shaw of the Chicago bureau of McGraw-Hill World News reports.)

By JANE S. SHAW

Chicago — Anticipating a long-term shortage of natural gas in this country, many gas utilities are developing methods of converting coal to gas. But the Minnesota Gas Co. has what it thinks is an even better idea than coal gasification — a plan to make gas out of peat.

If gas can be made from peat, Minnesota is the logical place in the U.S. to do it. Within its boundaries Minnesota has half the nation's commercial peat bogs — about 7 million acres. (To be commercial, a peat bog must have a layer of peat at least five feet deep.) And studies sponsored by the Minnesota Gas Co. (known as Minnegasco) indicate that peat may be somewhat easier to gasify than coal.

Furthermore, the large peat reserves in Minnesota could make peat economically advantageous over coal or lignite, says Minnegasco Ass't. V.P. Arnold M. Rader. Also favoring peat gasification is the fact that while coal gasification has led to something of a rush to obtain coal reserves, there hasn't been such a rush to lease peat bogs.

Peat is an organic material made of partially decayed vegetable matter which has built up in lake beds for millions of years. It represents the first stage in the formation of coal. Traditionally it has been a major source of fuel where coal or oil is scarce.

In Ireland, which has used peat for home heating for hundreds of years, marshy peat bogs are a notable feature of the landscape; today the Irish peat industry is commercial, with most of the 3,500,000 tons harvested each year used as fuel to produce electricity or for horticultural purposes.

The Soviet Union is believed to be the largest peat producer; there it is also used as an electric power plant fuel; Sweden, East and West Germany and Denmark also produce and use considerable quantities of peat.

Minnegasco recently asked the state to grant it a 25-year-lease on areas in northwest Minnesota which contain 200,000 acres of commercial peat bogs. If current studies of peat gasification indicate that it would be commercially feasible, the utility believes it could start building a demonstration plant in about two years.

Undoubtedly, peat gasification would face many of the same obstacles that coal gasification plans currently face. Making gas from peat or coal is expensive and no one is quite sure whether enough money will come from federal sources and financial moneymarkets to bring gasification projects to full commercial scale.

In addition, peat poses a problem because it is so wet — in its natural state, it may consist of 95% water. Traditionally, peat has been excavated (often by hand-held spade) and then laid out on the marshland to dry. Although the Minnegasco hasn't ruled out sun drying, it is hoping to find a method that is more reliable and less dependent on weather.

Finally, the question of the environmental impact of peat harvesting must be explored. Minnegasco executives believe that use of peat for gasification purposes could be beneficial it might turn virtually unusuable peat bogs into land that can be tilled or forested. But the Minnesota Dept. of Natural Resources has made clear that an environmental impact statement will be required before it permits the state to lease any peat bogs, and it has authorized a study of the uses of peat and the environmental effects of its harvesting, to be done by the Midwest Research Institute.

So peat gasification has its obstacles to overcome, but it has some advantages that make it a likely candidate in the growing search for alternative fuel sources.

(c) 1975 World News-McGraw-Hill, Inc. Special Features.

House Pushes Electric Cars

Washington (AP) — The House voted to put at least 7,500 demonstration electric automobiles and other vehicles on the streets within the next six years and push research for rivals to the gasoline-driven car.

It passed and sent to the Senate a bill that would authorize appropriations up to $160 million for a five-year electric vehicle project in the Energy Research and Development Administration.

Richman Gordman

mid-week SUPER buys

3 DAYS ONLY...TODAY thru FRIDAY 10 til 10



Great Savings ON ONE OF TODAYS HOTTEST LOOKS . . .

PATCHWORK PILE JACKET

A super look matched with the Perfect Weight For the Cool Fall Days and Nights Ahead! Machine Wash for Easy Care!!

17.88 SIZES S to XL



SUPER BUY! Men's Fashion WESTERN SHIRTS

Huge Collection of Solids, Plaids, And Embroideries

6.77 SIZES S to XL

SUPER BUY! Men's Long Sleeve TURTLENECK

Your Choice Of Easy Care 100% Acrylic or 100% Banlon® Nylon In Sharp New Solid Colors! S to XL

SPECIAL MID WEEK SALE PRICES

Men's Corduroy JEANS & JACKET

* CORDUROY JEANS With "Big Bell Styling, 2 Scoop Front Pockets Yoke Back, In Navy, Rust, Brown . . . What A Great Look!

7.99 SIZES 28 to 38

* CORDUROY SHIRT JACKET

The Perfect Match For Your New Jeans . . . Makes A Perfect Leisure Suit, Snaps On Front Flap Pocket

8.99 SIZES S to XL



BACK NEBRASKA THIS YEAR WITH THESE

POPULAR BIG RED SPECIALS



tendous Buy! PILE LINED COACHES JACKET

5.88 SIZES S to XL

Keep Warm In This Pile Lined Nylon Coaches Coat In Nebraska Red! Snap Front and Draw String Bottom Plus A Concealed Hood! A Perfect Game Jacket



SPECIAL SALE PRICE! Nebraska TEE SHIRTS

In Grey Heather or Red Back Big Red This Year

3.99 SIZES S to XL



Men's Long Sleeve Red TURTLENECK

Easy Care 100% Banlon In Red

SALE PRICED . . . S to XL

4.99

SPECTACULAR BUY! GO BIG RED SWEATSHIRTS

Go Big Red or Hurry Husker Designs

4.99 Short Sleeve S to XL



BIG RED CAPS & HATS

STOCKING CAP 100% Acrylic Knit Cap! 2.69

WESTERN HAT Felt Hat with White "N" on Front 5.99



Fantastic!! "BIG RED" PANT SUITS

Easy Care 100% Fortrel® Polyester Pants with Stitch Crease-RED

PULL ON PANT 8.97 6 to 14 PETITE 8 to 18 AVERAGE

SHIRT JACKET 15.97 SIZES 8 to 18



Richman Gordman

LINCOLN 45th and VINE * GRAND ISLAND 2300 WEBB RD.

For Your Next PRESCRIPTION . . . Call Our Experienced PHARMACIST . . . 464-0251

Satisfaction 100% Guaranteed

Prices Good thru 9-12 or While Quantities Last

NEWSPAPERARCHIVE®

NU Law Students Plan Library Protest

By DICK HOLMAN
Star Staff Writer

University of Nebraska law students will hold a flashlight study vigil at midnight Thursday outside the new College of Law Building on the Lincoln east campus, as a peaceful protest against revised law library regulations.

Student Bar Association President Gene Crump said Tuesday the demonstration over access to books will first "highlight the problem."

Then on Friday, Crump said, he'll request an appointment with UNL acting Chancellor Adam Breckenridge and Libraries Dean Gerald A. Rudolph "to initiate a dialogue" based on "student solidarity" to seek changes in law library rules.

Student Bar Vice President Paul Canarsky said law students object to midnight closing hours that went into effect last spring, and the campus library fine system extended in August to include the law library.

Canarsky said "study and rally" demonstrators will gather in the law library at 11:30 p.m. Thursday, then move outside at midnight, "at which time we'll discuss the situation and what we're going to do about it, hopefully in an environment that's quiet enough (that) students who wish to study can continue to do so by flashlight."

Crump explained that law students have "different needs" of library services than other students who may get books from other libraries.

By contrast, Canarsky said, the Law College houses "the only library law students have" and "we should have access to facilitites at least a few more hours" than at other UNL branches.

Crump said the state law library also has limited hours.

Regarding the fine system, Canarsky said books on four-hour reserve, for example, "are used quite a lot" and "people have adhered to the restriction." But the law school "is small enough so that if a book is overdue, we know who has it and we can just go and say, 'I need that book.' "

Moreover, Canarsky said, law students follow a "code of professional ethics" which is a "much better system" than imposing book fines.

He added he thinks it's "ironic," however, that "the faculty is not bound by the fines," when they're bound by the same ethics code.

Dean Rudolph said he's willing to talk with law students "if they're interested" in changing the rules. "None of our policies are geared to inhibit the students from using our libraries."

Rudolph said the decision on midnight closing took into account general use of the law library and available funding for late staffing.

Regarding the system of fines, Rudolph said, he cannot "justify to a certain segment of the student population that 'You are liable for fines,' " while law students, for example, are not.

But the non-fining of faculty for overdue books is "the sore point with the whole student population," Rudolph said. He prefers to "do away with the fine schedule altogether."

Faculty fines can't be enforced, he said, whereas students with delinquent library records may have their records placed on hold. "Most people," Rudolph said, "do obey regulations."

SAG Nominates 5

Hollywood (UPI) — Nominated for the Screen Actors Guild board of directors are Claude Akins, John Forsythe, Kent McCord, Dennis Weaver and Victory Jory.

"Focus" is the big entertainment section in the "Sunday Journal and Star."

Collective Bargaining Called 'Calm, Rational'

"Collective bargaining," Prof. John W. Robinson told the University of Nebraska-Lincoln Faculty Senate Tuesday, "is a calm, rational, non-flag-waving, non-self-centered way" to address faculty problems and needs.

Thus delivered, Robinson's one-sentence report on UNL faculty unionization efforts was a direct response to James H. Zumberge, who resigned as chancellor Saturday and told the Faculty Senate in a parting address Tuesday:

"Many (faculty) feel no other alternative" to achieve "recourse, redress" to correct the "imbalance" of faculty pay, particularly. Dr. Zumberge called it "most unfortunate" when an "education institution must come to the circumstance of collective bargaining."

He urged faculty to examine more than "self-serving solutions" because the "intellectual atmosphere" of UNL hangs in the balance. The "right attitude" in a "quiet, unemotional" approach can solve grievances, without outsiders stepping in and imposing unsatisfactory solutions.

The mandate implicit in collective bargaining "goes against that basic American principle" of rewards based on individual professional competence, Zumberge said, expressing regret that not all professors embrace "this kind of structure to achieve their ends."

Zumberge acknowledged there's "nothing that I count more as a disappointment in my (four) years here" than his inability to persuade the governor and Legislature of the need to improve UNL faculty pay.

And Zumberge said he regrets, because UNL "fell far short" of salary goals "three years in a row," collective bargaining now is emerging as "the only solution."

Robinson, president of the Lincoln chapter of American Association of University Professors (AAUP), said "Collective Bargaining Newsletter No. 1" has been distributed to faculty. He announced the State Court of Industrial Relations will consider the AAUP petition for an election to represent faculty in two weeks.

More than 60% of UNL faculty signed cards calling for the election, in a campaign sparked by NU Regents' temporary blocking of tenure in April to faculty who had qualified, and whom Zumberge had recommended.

Regents ordered NU system academic affairs vice president Steven Sample to conduct a "tenure density" study — to lead to new policy governing the number of tenure awards allowable among total eligible faculty members.

Sample told Faculty Senate members Tuesday he has no "firm recommendations" yet in the study due Oct. 1. But he shared some personal feelings based on his and faculty findings.

"I am very strongly against the concept of arbitrary quotas," Sample said, because they "don't address the question of academic quality."

He said the ratio of tenured faculty to the eligible total at UNL is 75%; at the Omaha campus, 66%, and at the NU Medical Center, 42%. He cited a "strong consensus" that the tenure fraction should be limited to 60%.

Those "very clear and very pointed" external pressures aren't what Varner anticipated four years ago either, Zumberge said.

The issues "will continue to cause very difficult times until they are resolved," he said, predicting they'll be "front-and-center" problems for at least a year. Meanwhile, a "level of uncertainty" will pervade the campus and the public.

"It will take some of the best statesmanship you've ever seen to make it work," Zumberge said.

Yet there's "some valid basis for concern" about academic freedom, high faculty turnover, and "bringing in new blood," he said.

Alternatives being considered, Sample said, include requiring completion of the full seven-year probation period, and significantly raising academic standards for awarding tenure — separate from questions of pay raises and promotion.

Tenure should be "the most significant award the university can make for outstanding teaching or scholarship," he said, while salary and promotion should be interim devices to reward invidivual promise.

Sample said campuswide faculty committees could review tenure, and outside evaluations could be required before granting it. Also under consideration is a UNL bylaws change to establish a category for non-tenure-bound staff, to exclude it from campus tenure ratios.

Anticipating problems from raising tenure standards, Sample said it could result in denying the award to faculty more qualified than some who already hold it.

Zumberge Asks, Who's In Charge Here?

Solving two issues is "paramount" to the sound health of the University of Nebraska-Lincoln, James H. Zumberge said Tuesday.

Zumberge offered his "constructive" perceptions — not "sour grapes" — in his last Faculty Senate address before the UNL chancellor leaves in three weeks for the Southern Methodist University presidency.

First, he said, the "legal question of where the authority of the Legislature ends and where the (NU) Regents' begins" is the "crux" of a "haunting and growing problem" requiring an "early solution."

"In recent years, I've seen the frustration index of the regents rise to an intolerable level," Zumberge said the "cherished goal" of campus autonomy and lines of authority have become "less clear" than they were four years ago, when he became chancellor.

That current "instability" wasn't caused "by a plan or scheme of the (NU) central administration," he said; rather, the governor wished "to deal with a single individual." Zumberge said NU President D. B. Varner had no choice but to accommodate that "pressure from the executive office of the state."

Further, the Legislature in passing LB610 — the omnibus NU budget bill — intended to "lodge more control in the hands of the (NU) president," Zumberge said. Varner "did not write that bill," and was "just as surprised" at the intent.



JOIN THE BAND
with a better band instrument
WE OFFER:
- NEW & USED INSTRUMENTS
- 1-2 or 3 Month Rental Plans
- Instruction Books, All Kinds
- Yamaha Recorders
- In Store Repair Service

CHOOSE FROM SUCH FAMOUS BRANDS AS:
- Artley
- Noblet
- Rogers
- Getzen
- Conn
- Vito
- Slingerland
- Gemeinhardt
- Leblanc
- Ludwig

FOR THAT NEW OR USED INSTRUMENT, SEE US LAST

The Music Center
Dietze music house, inc.
1208 "O" Street • Lincoln, Nebraska • Phone 432-6644

MUSIC STAND ONLY $1.00
Present this coupon when you rent a new or used band or orchestra instrument and buy a Music Stand for only $1.00. Regular $6.95 value.
Offer expires Nov. 1, 1975

MONTGOMERY WARD PAINT SALE
Wednesday thru Saturday.
OPEN SATURDAY 9:30 A.M.

Save $2 to $4.

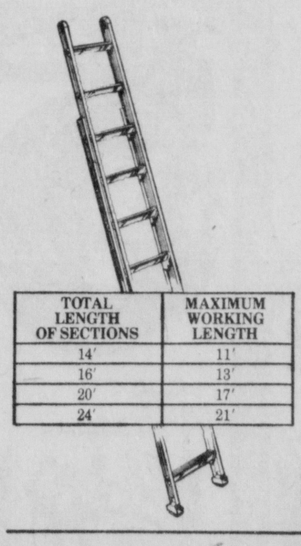




Latex House & Trim paint.
Save $2
3.99 GAL. REG. 5.99
Goes on easily with brush, roller or sprayer. Dries quickly to reduce bug and dust collection. Clean up hands and tools with soap and water. Available in white.

G.O.C. flat interior.
SAVE $3
3.99 GAL. REG. 6.99
Warranted to hide with just one coat. Assorted popular colors dry fast to a smooth flat finish. One gallon covers up to 450 sq.ft. Easy latex clean-up.

10% off wallpaper.
Hundreds of patterns, colors, textures to choose from. One is right for you. Save now.



TOTAL LENGTH OF SECTIONS	MAXIMUM WORKING LENGTH
14'	11'
16'	13'
20'	17'
24'	21'

Save $3
14' ALUMINUM LADDER
16.88
REGULARLY 19.99
No missing rung on either section. Base and fly section align. Non-skid vinyl feet.
16', reg. 24.99 19.88
20', reg. 36.99 29.88
24', reg. 49.99 39.88



One coat outdoor latex.
Hides any color with one coat. Dries in 30 minutes to a flat blister-resistant finish. Easy wash-up. White.
Save $4
5.99 GAL. REG. 9.99

REMODELING? USE WARDS CONVENIENT CREDIT!

Fixing up? Let us help.
MONTGOMERY WARD

Gateway 61 & "O" St. 464-5921

STORE HOURS:
Mon, Wed, Thur, Fri. 10-9
Tues. 10-6 Sat. 9:30-6
Sun. 12-5

KRESGE'S
WED.-THURS.-FRI.-SAT.
DOLLAR STRETCHERS

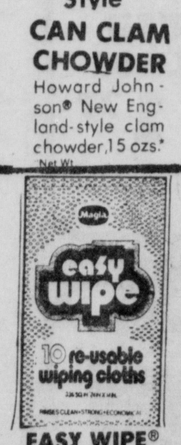
KRESGE'S ADVERTISED MERCHANDISE POLICY
Our firm intention is to have every advertised item in stock on our shelves. If an advertised item is not available for purchase due to any unforeseen reason, Kresge's will issue a Rain Check on request for the merchandise to be purchased at the sale price whenever available or will sell you a comparable quality item at a comparable reduction in price. Our policy is to give our customers' satisfaction always.
S. S. KRESGE CO.



12-OZ.* PEANUTS
Our Reg. 92¢ 4 Days Only 71¢
Dry-roasted, no sugar or oil added, less calories!
*Net Weight



Our Reg. 48¢ 3 for $1
New England Style CAN CLAM CHOWDER
Howard Johnson® New England-style clam chowder, 15 ozs.*
Net Wt.



EASY WIPE® CLOTHS
Our Reg. 53¢ Pkg. 44¢ Pkg. of 10
All-purpose, soft, reusable cleaning cloths.



Our Reg. 5.66 3.57
FULL-VIEW 50" MIRROR
14x50", in wood-look, gold/walnut-finish frame. Save.



PLEATED SHEERS
Our Reg. 1.28 77¢ Ea.
28" tie head scarves in delicately sheer pleated nylon.



PANTY HOSE
2 Prs. In Pkg. 68¢
Our Reg. 1.00. Pkg. of 2. Nude heel. S/M/MT/T.



SOFT, BRUSHED LONG GOWNS
Our Regular 3.47
2.77 4 Days Only
Long sleep gowns in delightfully soft, brushed blend of acetate nylon. Pastels. Style choice.



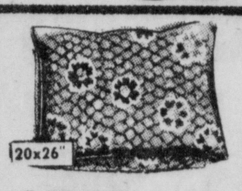
FLANNEL SPORT SHIRT
Reg. 4.88 4 Days 3.88
Goes to work, to the games or leads a leisurely life. Colorful cotton flannel. Sizes S-M-L-XL.

BOYS FLANNEL SHIRTS
Our Reg. 3.37
Colorful plaids in sizes 8 to 18 2.88



KNITTING YARN
Our Reg. 1.27 4 Days Only 87¢
4-ply Creslan® acrylic/nylon yarn. 4-oz. skein.
©American Cyanamid Reg. TM *Net wt.

LIGHT BULBS
Our Reg. 76¢
Package of 2 bulbs. 60, 70 or 100 watt. 57¢



BED PILLOWS
Our Reg 2.97 2 for $5
Quilted acetate satin with polyester fill.



TRAVEL ALARM
Our Reg. 4.96
Compact alarm clock, easy to read dial, great for the man or woman on the go. $4



ROSE PRINT NO-IRON SHEETS
Our Reg. 3.73 4 Days Only 2.37 Twin Size
Our Reg. 4.88 4 Days Only 3.33 Double Sheet
Cannon® pretty 'Rose Dream' print sheets in cotton/polyester, with over 130 threads per inch. Machine-wash-and-dry, forget about ironing, they'll still look fresh and neat. Pastels.
Our Reg. 3.17 Pr. Matching 42x36" Pillowcases . . . . 2.37 Pr.



SAVE ON DOUBLE KNIT POLYESTER
Our Reg. 3.22 & 2.66 1.57
Piques, blocks, checks, ottomans, rib or barks in an array of solid colors. 58-60".

Wed thru Sat!
DINETTE SPECIAL
Macaroni and Cheese with Jell-o® and 10-oz. Coke $1

Copyright © 1975 by S. S. KRESGE Company
Trade-Mark ® * Registered Trade-Mark of the Coca-Cola Co.
S. S. KRESGE COMPANY

NU Law Students Plan Library Protest

By DICK HOLMAN
Star Staff Writer

University of Nebraska law students will hold a flashlight study vigil at midnight Thursday outside the new College of Law Building on the Lincoln east campus, as a peaceful protest against revised law library regulations.

Student Bar Association President Gene Crump said Tuesday the demonstration over access to books will first "highlight the problem."

Then on Friday, Crump said, he'll request an appointment with UNL acting Chancellor Adam Breckenridge and Libraries Dean Gerald A. Rudolph "to initiate a dialogue" based on "student solidarity" to seek changes in law library rules.

Student Bar Vice President Paul Canarsky said law students object to midnight closing hours that went into effect last spring, and the campus library fine system extended in August to include the law library.

Canarsky said "study and rally" demonstrators will gather in the law library at 11:30 p.m. Thursday, then move outside at midnight, "at which time we'll discuss the situation and what we're going to do about it, hopefully in an environment that's quiet enough (that) students who wish to study can continue to do so by flashlight."

Crump explained that law students have "different needs" of library services than other students who may get books from other libraries.

By contrast, Canarsky said, the Law College houses "the only library law students have" and "we should have access to facilitites at least a few more hours" than at other UNL branches.

Crump said the state law library also has limited hours.

Regarding the fine system, Canarsky said books on four-hour reserve, for example, "are used quite a lot" and "people have adhered to the restriction." But the law school "is small enough so that if a book is overdue, we know who has it and we can just go and say, 'I need that book.'"

Moreover, Canarsky said, law students follow a "code of professional ethics" which is a "much better system" than imposing book fines.

He added he thinks it's "ironic," however, that "the faculty is not bound by the fines," when they're bound by the same ethics code.

Dean Rudolph said he's willing to talk with law students "if they're interested" in changing the rules. "None of our policies are geared to inhibit the students from using our libraries."

Rudolph said the decision on midnight closing took into account general use of the law library and available funding for late staffing.

Regarding the system of fines, Rudolph said, he cannot "justify to a certain segment of the student population that 'You are liable for fines,'" while law students, for example, are not.

But the non-fining of faculty for overdue books is "the sore point with the whole student population," Rudolph said. He prefers to "do away with the fine schedule altogether."

Faculty fines can't be enforced, he said, whereas students with delinquent library records may have their records placed on hold. "Most people," Rudolph said, "do obey regulations."

SAG Nominates 5

Hollywood (UPI) — Nominated for the Screen Actors Guild board of directors are Claude Akins, John Forsythe, Kent McCord, Dennis Weaver and Victory Jory.

"Focus" is the big entertainment section in the "Sunday Journal and Star."

Collective Bargaining Called 'Calm, Rational'

"Collective bargaining," Prof. John W. Robinson told the University of Nebraska-Lincoln Faculty Senate Tuesday, "is a calm, rational, non-flag-waving, non-self-centered way" to address faculty problems and needs.

Thus delivered, Robinson's one-sentence report on UNL faculty unionization efforts was a direct response to James H. Zumberge, who resigned as chancellor Saturday and told the Faculty Senate in a parting address Tuesday:

"Many (faculty) feel no other alternative" to achieve "recourse, redress" to correct the "imbalance" of faculty pay, particularly Dr. Zumberge called it "most unfortunate" when an "education institution must come to the circumstance of collective bargaining."

He urged faculty to examine more than "self-serving solutions" because the "intellectual atmosphere" of UNL hangs in the balance. The "right attitude" in a "quiet, unemotional" approach can solve grievances, without outsiders stepping in and imposing unsatisfactory solutions.

The mandate implicit in collective bargaining "goes against that basic American principle" of rewards based on individual professional competence, Zumberge said, expressing regret that not all professors embrace "this kind of structure to achieve their ends."

Zumberge acknowledged there's "nothing that I count more as a disappointment in my (four) years here" than his inability to persuade the governor and Legislature of the need to improve UNL faculty pay.

And Zumberge said he regrets, because UNL "fell far short" of salary goals "three years in a row," collective bargaining now is emerging as "the only solution."

Robinson, president of the Lincoln chapter of American Association of University Professors (AAUP), said "Collective Bargaining Newsletter No. 1" has been distributed to faculty. He announced the State Court of Industrial Relations will consider the AAUP petition for an election to represent faculty in two weeks.

More than 60% of UNL faculty signed cards calling for the election, in a campaign sparked by NU Regents' temporary blocking of tenure in April to faculty who had qualified, and whom Zumberge had recommended.

Regents ordered NU system academic affairs vice president Steven Sample to conduct a "tenure density" study — to lead to new policy governing the number of tenure awards allowable among total eligible faculty members.

Sample told Faculty Senate members Tuesday he has no "firm recommendations" yet in the study due Oct. 1. But he shared some personal feelings based on his and faculty findings.

"I am very strongly against the concept of arbitrary quotas," Sample said, because they "don't address the question of academic quality."

He said the ratio of tenured faculty to the eligible total at UNL is 75%; at the Omaha campus, 66%, and at the NU Medical Center, 42%. He cited a "strong consensus" that the tenure fraction should be limited to 60%.

Yet there's "some valid basis for concern" about academic freedom, high faculty turnover, and "bringing in new blood," he said.

Alternatives being considered, Sample said, include requiring completion of the full seven-year probation period, and significantly raising academic standards for awarding tenure — separate from questions of pay raises and promotion.

Tenure should be "the most significant award the university can make for outstanding teaching or scholarship," he said, while salary and promotion should be interim devices to reward invidivual promise.

Sample said campuswide faculty committees could review tenure, and outside evaluations could be required before granting it. Also under consideration is a UNL bylaws change to establish a category for non-tenure-bound staff, to exclude it from campus tenure ratios.

Anticipating problems from raising tenure standards, Sample said it could result in denying the award to faculty more qualified than some who already hold it.

Zumberge Asks, Who's In Charge Here?

Solving two issues is "paramount" to the sound health of the University of Nebraska-Lincoln, James H. Zumberge said Tuesday.

Zumberge offered his "constructive" perceptions — not "sour grapes" — in his last Faculty Senate address before the UNL chancellor leaves in three weeks for the Southern Methodist University presidency

First, he said, the "legal question of where the authority of the Legislature ends and where the (NU) Regents' begins" is the "crux" of a "haunting and growing problem" requiring an "early solution."

"In recent years, I've seen the frustration index of the regents rise to an intolerable level," Zumberge said the "cherished goal" of campus autonomy and lines of authority have become "less clear" than they were four years ago, when he became chancellor.

That current "instability" wasn't caused "by a plan or scheme of the (NU) central administration," he said; rather, the governor wished "to deal with a single individual." Zumberge said NU President D. B. Varner had no choice but to accommodate that "pressure from the executive office of the state."

Further, the Legislature in passing LB610 — the omnibus NU budget bill — intended to "lodge more control in the hands of the (NU) president," Zumberge said. Varner "did not write that bill," and was "just as surprised" at the intent.

Those "very clear and very pointed" external pressures aren't what Varner anticipated four years ago either, Zumberge said

The issues "will continue to cause very difficult times until they are resolved," he said, predicting they'll be "front-and-center" problems for at least a year. Meanwhile, a "level of uncertainty" will pervade the campus and the public.

"It will take some of the best statesmanship you've ever seen to make it work," Zumberge said.



JOIN THE BAND
with a better band instrument
WE OFFER:
- NEW & USED INSTRUMENTS
- 1-2 or 3 Month Rental Plans
- Instruction Books, All Kinds
- Yamaha Recorders
- In Store Repair Service

CHOOSE FROM SUCH FAMOUS BRANDS AS:
- Artley
- Noblet
- Rogers
- Getzen
- Conn
- Vito
- Slingerland
- Gemeinhardt
- Leblanc
- Ludwig

FOR THAT NEW OR USED INSTRUMENT, SEE US LAST

The Music Center
Dietze music house, inc.
1206 "O" Street • Lincoln, Nebraska • Phone 432-6644

MUSIC STAND ONLY $1.00
Present this coupon when you rent a new or used band or orchestra instrument and buy a Music Stand for only $1.00 Regular $6.95 value
Offer expires Nov. 1, 1975

MONTGOMERY WARD PAINT SALE
Wednesday thru Saturday.
OPEN SATURDAY 9:30 A.M.

Save $2 to $4.

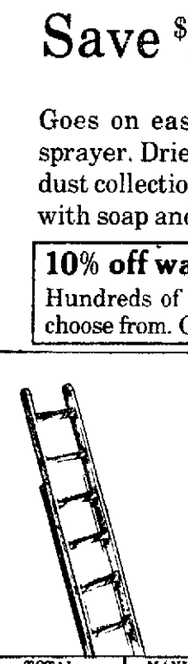


Latex House & Trim paint.
Save $2
3.99 GAL. REG. 5.99
Goes on easily with brush, roller or sprayer. Dries quickly to reduce bug and dust collection. Clean up hands and tools with soap and water. Available in white.

10% off wallpaper.
Hundreds of patterns, colors, textures to choose from. One is right for you. Save now.

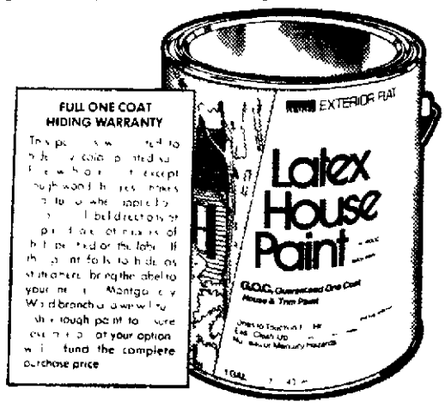


G.O.C. flat interior.
SAVE $3
3.99 GAL. REG. 6.99
Warranted to hide with just one coat. Assorted popular colors dry fast to a smooth flat finish. One gallon covers up to 450 sq.ft. Easy latex clean-up.



Save $3
14' ALUMINUM LADDER
16.88
REGULARLY 19.99
No missing rung on either section. Base and fly section align. Non-skid vinyl feet.
16', reg. 24.99 19.88
20', reg. 36.99 29.88
24', reg. 49.99 39.88

TOTAL LENGTH OF SECTIONS	MAXIMUM WORKING LENGTH
14	11
16	13
20	17
24	21



One coat outdoor latex.
Hides any color with one coat. Dries in 30 minutes to a flat blister-resistant finish. Easy wash-up. White.
Save $4
5.99 GAL. REG. 9.99

REMODELING? USE WARDS CONVENIENT CREDIT!

Fixing up? Let us help.
MONTGOMERY WARD

Gateway 61 & "O" St. 464-5921

STORE HOURS:
Mon, Wed, Thur, Fri. 10-9
Tues. 10-6 Sat. 9:30-6
Sun. 12-5

KRESGE'S
WED.-THURS.-FRI.-SAT.
DOLLAR STRETCHERS

KRESGE'S ADVERTISED MERCHANDISE POLICY
S S KRESGE CO



12-OZ.* PEANUTS
Our Reg 92¢ 4 Days Only 71¢
Dry roasted no sugar or oil added less calories! *Net Weight



Our Reg. 48¢ 3 for $1
New England Style CAN CLAM CHOWDER
Howard Johnson® New England style clam chowder 15 ozs*



EASY WIPE® CLOTHS
Our Reg 53¢ Pkg 44¢ Pkg of 10
All purpose soft reusable cleaning cloths



Our Reg. 5.66 3.57
FULL-VIEW 50" MIRROR
14x50 in wood look gold/walnut finish frame Save



PLEATED SHEERS
Our Reg 1.28 77¢ Ea
28 tie head scarves in delicately sheer pleated nylon



PANTY HOSE
2 Prs In Pkg 68¢
Our Reg. 1.00 Pkg of 2. Nude heel S M MT T



SOFT, BRUSHED LONG GOWNS
Our Regular 3.47 2.77 4 Days Only
Long sleep gowns in delightfully soft brushed blend of acetate nylon Pastels Style choice



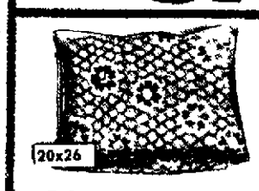
FLANNEL SPORT SHIRT
Reg 4.88 4 Days 3.88
Goes to work to the games or leads a leisurely life Colorful cotton flannel Sizes S M L XL

BOYS FLANNEL SHIRTS
Our Reg. 3.37
Colorful plaids in sizes 8 to 18 2.88

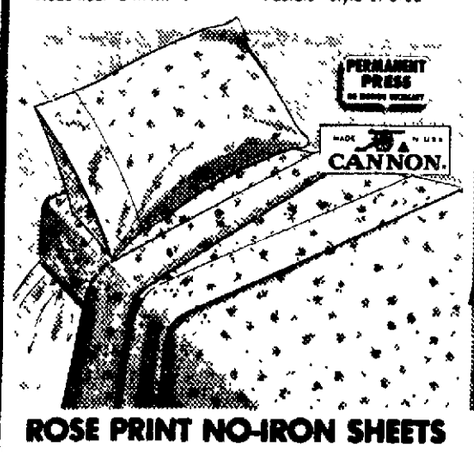


KNITTING YARN
Our Reg 1.27 4 Days Only 87¢
4 ply Creslan® acrylic/nylon yarn 4-oz* skein
®American Cyanamid Reg TM *Net wt

LIGHT BULBS
Our Reg. 76¢
Package of 2 bulbs 60, 70 or 100 watt 57¢



BED PILLOWS
Our Reg 2.97 2 for $5
Quilted acetate sat in with polyester fill



ROSE PRINT NO-IRON SHEETS
Our Reg 3.73 4 Days Only 2.37 Twin Size
Our Reg 4.88 4 Days Only 3.33 Double Sheet
Cannon® pretty Rose Dream print sheets in cotton polyester with over 130 threads per inch Machine wash and dry forget about ironing they'll still look fresh and neat Pastels
Our Reg 3.17 Pr. Matching 42x36 Pillowcases .... 2.37 Pr.



SAVE ON DOUBLE KNIT POLYESTER
Our Reg. 3.22 & 2.66 1.57
Piques blocks checks ottomans rib or barks in an array of solid colors 58 60



TRAVEL ALARM
Our Reg. 4.96
Compact alarm clock, easy to read dial, great for the man or woman on the go $4

Wind Some Surf'n DINETTE SPECIAL
Macaroni and Cheese with Jell-o® and 10-oz. Coke $1
Copyright 1975 by S S KRESGE Company
Trade-Mark ® * Registered Trade-Mark of the Coca-Cola Co
S. S. KRESGE COMPANY

NEWSPAPERARCHIVE®

To Your Good Health:

Burning Tongue Common Problem After Menopause

By George C. Thosteson, M.D.

Dear Dr. Thosteson: I am a woman 58 years old. I would like to know what makes the end of my tongue burn all the time. I was told it was because of a lack of hormones. But I take a hormone tablet daily.—Mrs. L.I.W.

The burning tongue is a common complaint among women after menopause. But the deficiency is more likely in vitamin B than in hormones. It can be a sign of pernicious anemia, but it can also be caused by something as simple as a habit of rubbing the tongue against the teeth, your toothpaste, or irritation from a food (nuts is an example). You should have a blood test to see if you are anemic.

☆ ☆ ☆

Dear Dr. Thosteson: Could you answer some questions about collagen disease? Is there more than one kind? Is there a rheumatoid collagen disease? Is collagen disease fatal? Is cortisone used for treating it? —J.H.

Collagen is the fibrous tissue that quite literally holds the body together. It is a fascinating material about which we know all too little, even less about what to do when something goes wrong with it. The name comes from the Greek words, "kolla" (glue) and "gennan" (to produce). About 40% of the body's protein is contained in this tissue.

A disorder in the material, which extends throughout the body and its organs, is called a collagen disease, or, more descriptively, a "connective tissue disease."

There are several forms. Rheumatoid arthritis is one, in which the joint tissues are involved. Other types involve the skin, the muscles, and the organs, even the cornia of the eyes. It can be fatal if the kidney, the heart, or any other vital organ is involved.

Since there is no specific treatment for any of the collagean diseases, treatment is limited to alleviating the symptoms. Cortisone is used to treat the inflammatory aspects, and quite effectively, too.

☆ ☆ ☆

Dear Dr. Thosteson: I have been advised to have partial removal of my parathyroid gland because my calcium level reads "12." My doctor feels this is the correct surgery to lower high blood pressure and prevent kidney and bone problems.

I am in good health now, but I am skeptical about such an operation. I've had various tests and everything comes out "normal," so I feel the surgery is unnecessary. Should I listen to my doctor?—C.V.I.

You cannot say everything is "normal" with a calcium level reading of 12.

The parathyroid glands control the calcium level in the blood at about 10 milligrams per 100 cubic millimeters. The variance of even a few milligrams either way can be quite significant. A proper calcium level is important, for example, in maintaining membrane permeability. High levels can lead to a host of problems,

You require close observation to see if the high reading you report persists. If it does, you should certainly listen to your doctor. Surgery is the only answer to hyperparathyroidism, which, since it indirectly affects the organs, could indeed, have an effect on your blood pressure.

(c) 1975 Field Enterprises, Inc.

HEALTH TIP

FROM THE NEBRASKA MEDICAL ASSOCIATION

In numbers, drug addiction seems small when compared with alcoholism or venereal disease. The Nebraska Medical Association reports it is hard to know exactly how many people are addicted to drugs, but the toll in human suffering, disrupted lives and cost to society is devastating.

The sociologist looks at addiction as an environmental problem. The psychoanalyst sees addiction as a response to a specific family situation. Many see the problem as strictly law enforcement, while others take a totally opposite view pointing out that enforcement is not a cure, as evidenced during prohibition.

There is no general agreement about the type of personality of addicts according to the Nebraska Medical Association.

PUBLIC NOTICES

NOTICE OF CANCELLATION

The Nebraska Aeronautics Commission Meeting set for September 19, 1975, has been cancelled due to a lack of business to be conducted. The next meeting will be held October 17, 1975.

:30778—1T, Sept. 10

NOTICE TO CONTRACTORS

Bids will be received by the Youth Service System of Lincoln and Lancaster County, 2201 S. 11th Street, on Monday, September 22 until 11:00 a.m. Specifications for the work to be done may be secured from the Youth Service System. Work involves constructing a recreation room and replacing existing siding with vinyl covered masonite siding.

Each bidder must be qualified to submit a proposal for the work on the two jobs to be done.

:30836—3T, Sept. 9, 10, 11

NOTICE TO BIDDERS

Sealed proposals will be received by the Board of Regents of the University of Nebraska until 2:00 P.M. CDST, September 23, 1975, at the office of Mr. R. E. Bennett, Director of Special Services, Room 508, Administration Building, Lincoln, Nebraska, for furnishing all labor, equipment and materials required for installation of new Oildraulic Elevator in Andrews Hall.

Specifications may be obtained at the office of Special Business Services, 508 Administration Bldg., University of Nebraska, Lincoln, Nebraska.

THE BOARD OF REGENTS OF THE UNIVERSITY OF NEBRASKA
By Richard E. Bennett
Director of Special Business Services
University of Nebraska
Lincoln, Nebraska

:30814—3T, Sept. 5, 10, 15

NOTICE TO BIDDERS

Sealed bids will be received in the office of the Purchasing Agent of the City of Lincoln, Nebraska, in Room B367, City-County Building, up to the hour of 10:00 o'clock, a.m., on Wednesday, September 24, 1975, furnishing a vibrating compaction roller for the Paving Repair Department for the City of Lincoln, Nebraska, in accordance with approved specifications which are on file.

Copies of the specifications may be obtained in the Purchasing Department.

Each bid must be accompanied by a certified check or bidders bond in the sum of five (5%) percent of the total amount bid, made payable to the order of the City Treasurer, as a guarantee of good faith.

The City reserves the right to reject any or all bids and to waive any defect in bids.

W. W. Harvey, Purchasing Agent

:30776—1T, Sept. 10

NOTICE TO CONTRACTORS

Sealed proposals will be received by the City of Lincoln, Nebraska, in the Purchasing Department, Room B-367, in the County-City Building, up to the hour of 10:00 o'clock, A.M., Wednesday, September 17, 1975, for the construction of water mains in Water Dist. No. 963 being in Morrill Avenue east from 73rd Street to the City Limits in said City, according to the plans and contract documents of the Department of Public Works and Utilities on file in the office of the City Clerk.

Plans and contract documents may be seen, and blank proposals obtained in the Department of Public Works and Utilities.

Each proposal must be accompanied by a certified check for five percent (5%) of the total amount bid, made payable to the City Treasurer, as a guarantee of good faith.

The City reserves the right to reject any or all proposals, and to waive any defect in proposals.

W. W. Harvey, Purchasing Agent

:30841—1T, Sept. 10

NOTICE TO CONTRACTORS

Sealed proposals will be received by the City of Lincoln, Nebraska, in the Purchasing Department, Room B-367, in the County-City Building, up to the hour of 10:00 o'clock, A.M., Wednesday, September 17, 1975, for the construction of parking lots in University Place Parking Lots being in No. 1 at 47th and St. Paul Streets; No. 2 South side of Madison between 48th and 49th Streets, and No. 3 the east side of 48th Street between Baldwin and St. Paul in said city, according to the plans and contract documents of the Department of Public Works and Utilities on file in the office of the City Clerk.

Plans and contract documents may be seen, and blank proposals obtained in the Department of Public Works and Utilities.

Each proposal must be accompanied by a certified check for five percent (5%) of the total amount bid, made payable to the City Treasurer, as a guarantee of good faith.

The City reserves the right to reject any or all proposals, and to waive any defect in proposals.

W. W. Harvey, Purchasing Agent

:30777—1T, Sept. 10

NOTICE OF HEARING ON REPORTS OF LINCOLN CITY-LANCASTER COUNTY PLANNING COMMISSION

Notice is hereby given that the City Council of the City of Lincoln, Nebraska, will hold a public hearing on Monday, September 15, 1975, at 1:30 p.m. in the Council Chambers, Rm. B-128, County City Building, 555 So. 10th Street, to consider recommendations of the Lincoln City-Lancaster County Planning Commission.

1. Application of Style Mark, Inc. for a special permit to revise the exterior open spaces of Pinehurst community unit plan on north part of Lot 42, I.T. & Lot 53, I.T. in Sec. 9-9-7 which is generally south of Pioneers Blvd. and west of Ridgeview Drive. (Special Permit No. 709A)

2. Application of St. Monica's Home for special permit to continue operation, generally located at 64th and Colby, more particularly described as: Lot 9 & E25' of Lot 8, Blk. 25, Bethany Heights. (Special Permit No. 731)

3. Application of R. D. Roedel for special permit to construct and operate a parking lot, generally at 23rd & W Streets, more particularly described as Lot 5, Blk. 5, Trester's Add. (Special Permit No. 732)

4. Application of Don B. Kidwell for special permit to construct and operate a parking lot, at 3800 Normal Blvd. more particularly described as E180' of Lot 103, I.T. in NE¼, Sec. 31-10-7. (Special Permit No. 734)

Harold W. Springer, City Clerk

:30838—1T, Sept. 10

PUBLIC AUCTION
OF FINE
AMERICAN INDIAN JEWELRY
FREE ADMISSION * PUBLIC, DEALERS, JOBBERS, SILVERSMITHS WELCOME.
WHEN—Thursday Sept. 11 Preview 6 p.m. Auction 7 p.m.
WHERE—Holiday Inn—Airport—I-80 and Bond St. Banquet Room Lincoln
WHAT—The Canarsie Trading Post of Albuquerque, N.M. is offering at Auction the largest collection of American Indian Jewelry travelling in the country, included are hundreds of Squash Blossoms, Bracelets, Necklaces, Pendants, Rings, Watch Bracelets, Silverstrands, pins, Bolos, Heshe Fetish, Concho Belts and Buckles, etc. Many signed pieces . . . All hand made by Navajo, Zuni, Hopi, and Santa Domingo Indians.
TERMS—Cash, check (with I.D.), BankAmericard, Master Charge
ALLEN HELSCHEIN* AUCTIONEER* 415-454-1847
A FREE RING TO ANYONE WHO BRINGS AD TO AUCTION

COMPARE and SAVE!
See Our Consumers' "Open Book"
OVER 10,000 RX PRICES
Simple to use. Handy guide is indexed by drug name, priced by quantity. Available "generic" drugs included.
YES! Walgreens Will Continue to Quote Rx Prices by Phone.

Where in the World but—
Walgreens
OUR 75th YEAR! CONSUMER LEADERS SINCE THE YEAR '01
© WALGREEN CO., 1975 Right reserved to limit quantities on all items.

Vacation-Travel Special!
Tyson Complete, Compact Kit
Travel Syringe
Full 2-quart. Trim bag holds all! Has 2-yr. material-workmanship defect guarantee!
3.73

ALL SALE SPECIALS effective WEDNESDAY thru SUNDAY
3 GREAT STORES
48th & VAN DORN
DOWNTOWN
GATEWAY
OPEN EVENINGS & SUNDAY

Your BANKAMERICARD welcome here
WE HONOR BOTH CARDS
master charge

WALGREEN COUPON Limit 1 coupon per customer
ANACIN Pain Relief Tablets
100's 1.09
Save today!
Limit 1 w/coupon Sept. 10-14, 1975

WALGREEN COUPON Limit 1 coupon per customer
Right Guard 8-oz. AntiPerspirant
In 3 types. 89¢
Limit 1 w/coupon Sept. 10-14, 1975

WALGREEN COUPON Limit 1 coupon per customer
SCOTT TISSUE
1000 sheets. Limit 4
2 for 41¢
W/coupon Sept. 10-14, 1975

WALGREEN COUPON Limit 1 coupon per customer
MASTER CRAFT MOIST HEAT HEATING PAD
Moist or dry heat.
Reg. $9.99
5.99
SAVE $4.00
Limit 1 w/coupon Sept. 10-14, 1975

WALGREEN COUPON Limit 1 coupon per customer
TUMS-12's Antacid Tablets
2 Reg. 19¢ rolls 21¢
Limit 2 w/coupon Sept. 10-14, 1975

WALGREEN COUPON Limit 1 coupon per customer
Pancho Gonzales Endorsed
SPALDING TENNIS BALLS
White only. 3 per can. Limit 2 cans.
1.92
w/coupon Sept. 10-14, 1975

WALGREEN COUPON Limit 1 coupon per customer
TOUCH ME SHAMPOO
You'll like what happens 1-oz. trial size
10¢ Limit 6
W/coupon Sept. 10-14, 1975

WALGREEN COUPON Limit 1 coupon per customer
Flashcubes WESTINGHOUSE
PACK of 3
Limit 1.
88¢
With coupon Sept. 10-14, 1975

DRISTAN Sale
Hay Fever, Sinus and Colds Relief
Pack of 24 Decongestant Tablets
99¢

The Candy That Helps Make You Thin
AYDS FOR REDUCING
30-day supply, 24-oz. In 4 flavors.
2.79

50 FREE when you buy 100 Super Aytinal Vitamins With Minerals
150 in all
5.98

ONE-A-DAY brand MULTIPLE VITAMINS Plus IRON
100 tablets now on sale
2.66

Try The Odor Absorbing System
FDS Feminine Hygiene Deodorant Spray
Gentle. With time release fragrance.
Big 5-oz. Sale
99¢

All Day CHEF'S SPECIAL
at walgreen GATEWAY restaurant
Try Our Giant Platter of Italian Spaghetti
With Spicy Meat Sauce, Fresh Tossed Salad & Toasted Garlic Bread.
1.59 same price for lunch or dinner
THURSDAY thru SUNDAY...11 a.m. til closing
Enjoy Coca-Cola
A Great Time To Enjoy a COKE
it's the real thing

200 Sheets Typing Paper
TYPING PAPER
200 sheets 77¢
Standard 8½x11" size. Walgreens low price!

Brut 33 Special
Balsam Plus Protein Shampoo
16-OZ. now on sale
1.27

WALLA BALSAM HAIR CONDITIONER
8-oz. Reg. 2.19
99¢

Mild Top Quality Cigar!
Light or Dark
AyC Grenadiers SIX-PACK
92¢

Candies on Sale
KRAFT WRAPPLES HANDY WRAPPERS
Makes 6 carmel apples
66¢
Fun-Size SNICKERS
Greatest name in peanut candy$ Big 1-Lb. Bag
1.17

CURAD Bandages
Boxes of 30 or 50.
2 FOR 1.00

40 yards of floss in handle!
Janar Daily Double
BRUSH 'n FLOSS
DISCOUNT 1.77
Makes flossing as easy as brushing teeth!

Ladies' Wear Buys
REG. $2 EARRINGS
2 for 3.00
Suzanne selection of pierced and clip-ons.
BIG MAMA Panty Hose
With re-usable panty!
1.77
Ladies' 'Portrait' KNEE-HI HOSIERY
Bright prints, colors.
77¢

Now OVER $4 SAVINGS!
24-Hr. Wakeup System Choose Music or Alarm
C4205
Check This Price! AM G-E DIGITAL CLOCK RADIO
Just 26.97
Large lighted numerals on flip-leaves. 2-tone.
Lighted Flip-Numerals
C4315
Deluxe Radio! AM/FM G-E DIGITAL CLOCK RADIO
Just 30.97
Alarm volume adjusts. Sleep switch. Compact.
3-RING CANVAS - BINDER
1½" rings, multiplication table.
REG. $1.57 1.23

FERTILIZER or WEED & FEED
• Fertilizer . . . 20-10-5 mix
• Weed & Feed . . . 10-6-4 mix
20-lb. BAG
2.89 per sack

WALGREEN PHOTO COUPON Limit 1 coupon per customer
SLIDE or 8mm Movie Processing
35mm, 126 or 110 Kodachrome or Ektachrome slides or regular 8mm or Super 8 Kodachrome II movie.
Why Pay More?
20-exp. slides or 8mm movie 1.27
36-exp. 2.27
Bring coupon with film, good thru 9/17/75. Limit 1 roll. Walgreens quality processing.

To Your Good Health:

Burning Tongue Common Problem After Menopause

By George C. Thosteson, M.D.

Dear Dr. Thosteson: I am a woman 58 years old. I would like to know what makes the end of my tongue burn all the time. I was told it was because of a lack of hormones. But I take a hormone tablet daily.—Mrs. L.I.W.

The burning tongue is a common complaint among women after menopause. But the deficiency is more likely in vitamin B than in hormones. It can be a sign of pernicious anemia, but it can also be caused by something as simple as a habit of rubbing the tongue against the teeth, your toothpaste, or irritation from a food (nuts is an example). You should have a blood test to see if you are anemic.

☆ ☆ ☆

Dear Dr. Thosteson: Could you answer some questions about collagen disease? Is there more than one kind? Is there a rheumatoid collagen disease? Is collagen disease fatal? Is cortisone used for treating it? — J.H.

Collagen is the fibrous tissue that quite literally holds the body together. It is a fascinating material about which we know all too little, even less about what to do when something goes wrong with it. The name comes from the Greek words, "kolla" (glue) and "gennan" (to produce). About 40% of the body's protein is contained in this tissue.

A disorder in the material, which extends throughout the body and its organs, is called a collagen disease, or, more descriptively, a "connective tissue disease."

There are several forms. Rheumatoid arthritis is one, in which the joint tissues are involved. Other types involve the skin, the muscles, and the organs, even the cornia of the eyes. It can be fatal if the kidney, the heart, or any other vital organ is involved.

Since there is no specific treatment for any of the collagean diseases, treatment is limited to alleviating the symptoms. Cortisone is used to treat the inflammatory aspects, and quite effectively, too.

☆ ☆ ☆

Dear Dr. Thosteson: I have been advised to have partial removal of my parathyroid gland because my calcium level reads "12." My doctor feels this is the correct surgery to lower high blood pressure and prevent kidney and bone problems.

I am in good health now, but I am skeptical about such an operation. I've had various tests and everything comes out "normal," so I feel the surgery is unnecessary. Should I listen to my doctor?—C.V.L

You cannot say everything is "normal" with a calcium level reading of 12.

The parathyroid glands control the calcium level in the blood at about 10 milligrams per 100 cubic millimeters. The variance of even a few milligrams either way can be quite significant. A proper calcium level is important, for example, in maintaining membrane permeability. High levels can lead to a host of problems.

You require close observation to see if the high reading you report persists. If it does, you should certainly listen to your doctor. Surgery is the only answer to hyperparathyroidism, which, since it indirectly affects the organs, could indeed, have an effect on your blood pressure.

(c) 1975 Field Enterprises, Inc.

HEALTH TIP

FROM THE NEBRASKA MEDICAL ASSOCIATION

In numbers, drug addiction seems small when compared with alcoholism or venereal disease The Nebraska Medical Association reports it is hard to know exactly how many people are addicted to drugs, but the toll in human suffering, disrupted lives and cost to society is devastating

The sociologist looks at addiction as an environmental problem. The psychoanalyst sees addiction as a response to a specific family situation Many see the problem as strictly law enforcement, while others take a totally opposite view pointing out that enforcement is not a cure, as evidenced during prohibition

There is no general agreement about the type of personality of addicts according to the Nebraska Medical Association.

PUBLIC NOTICES

NOTICE OF CANCELLATION

The Nebraska Aeronautics Commission Meeting set for September 19 1975, has been cancelled due to a lack of business to be conducted The next meeting will be held October 17 1975
30778—1T Sept 10

NOTICE TO CONTRACTORS

Bids will be received by the Youth Service System of Lincoln and Lancaster County 2201 S 11th Street on Monday September 22 until 11 00 a m Specifications for the work to be done may be secured from the Youth Service System Work involves constructing a recreation room and replacing existing siding with vinyl covered masonite siding

Each bidder must be qualified to submit a proposal for the work on the two jobs to be done
30836—3T Sept 9 10 11

NOTICE TO BIDDERS

Sealed proposals will be received by the Board of Regents of the University of Nebraska until 2 00 P M CDST September 23 1975 at the office of Mr R E Bennett Director of Special Services Room 508 Administration Building Lincoln Nebraska for furnishing all labor equipment and materials required for installation of new Oildraulic Elevator in Andrews Hall

Specifications may be obtained at the office of Special Business Services 508 Administration Bldg, University of Nebraska Lincoln Nebraska

THE BOARD OF REGENTS OF THE UNIVERSITY OF NEBRASKA
By Richard E Bennett
Director of Special Business Services
University of Nebraska
Lincoln Nebraska
30814—3T Sept 5, 10 15

NOTICE TO BIDDERS

Sealed bids will be received in the office of the Purchasing Agent of the City of Lincoln Nebraska in Room B367 City County Building up to the hour of 10 00 o clock a m on Wednesday September 24 1975 furnishing a vibrating compaction roller for the Paving Repair Department for the City of Lincoln Nebraska in accordance with approved specifications which are on file

Copies of the specifications may be obtained in the Purchasing Department

Each bid must be accompanied by a certified check or bidders bond in the sum of five (5%) percent of the total amount bid made payable to the order of the City Treasurer as a guarantee of good faith

The City reserves the right to reject any or all bids and to waive any defect in bids

W W Harvey, Purchasing Agent
30776—1T Sept 10

NOTICE TO CONTRACTORS

Sealed proposals will be received by the City of Lincoln Nebraska, in the Purchasing Department, Room B 367, in the County City Building up to the hour of 10 00 o clock A M Wednesday, September 17 1975 for the construction of water mains in Water Dist No 963 being in Morrill Avenue east from 73rd Street to the City Limits in said City according to the plans and contract documents of the Department of Public Works and Utilities on file in the office of the City Clerk

Plans and contract documents may be seen and blank proposals obtained in the Department of Public Works and Utilities

Each proposal must be accompanied by a certified check for five percent (5%) of the total amount bid made payable to the City Treasurer as a guarantee of good faith

The City reserves the right to reject any or all proposals and to waive any defect in proposals

W W Harvey, Purchasing Agent
30841—1T Sept 10

NOTICE TO CONTRACTORS

Sealed proposals will be received by the City of Lincoln, Nebraska in the Purchasing Department, Room B 367, in the County-City Building up to the hour of 10 00 o clock A M Wednesday September 17 1975, for the construction of parking lots in University Place Parking Lots being in No 1 at 47th and St Paul Streets No 2 South side of Madison between 48th and 49th Streets, and No 3 the east side of 48th Street between Baldwin and St Paul in said city, according to the plans and contract documents of the Department of Public Works and Utilities on file in the office of the City Clerk

Plans and contract documents may be seen and blank proposals obtained in the Department of Public Works and Utilities

Each proposal must be accompanied by a certified check for five percent (5%) of the total amount bid made payable to the City Treasurer, as a guarantee of good faith

The City reserves the right to reject any or all proposals, and to waive any defect in proposals

W W Harvey, Purchasing Agent
30777—1T Sept 10

NOTICE OF HEARING ON REPORTS OF LINCOLN CITY-LANCASTER COUNTY PLANNING COMMISSION

Notice is hereby given that the City Council of the City of Lincoln, Nebraska, will hold a public hearing on Monday, September 15, 1975, at 1 30 p m in the Council Chambers, Rm. B-128, County City Building 555 So 10th Street, to consider recommendations of the Lincoln City Lancaster County Planning Commission

1 Application of Style Mark, Inc for a special permit to revise the exterior open spaces of Pinehurst community unit plan on north part of Lot 42 I T & Lot 53, I T in Sec 9-9-7 which is generally south of Pioneers Blvd and west of Ridgeview Drive (Special Permit No 709A)

2 Application of St Monica's Home for special permit to continue operation, generally located at 64th and Colby, more particularly described as Lot 9 & E25' of Lot 8 Blk 25 Bethany Heights (Special Permit No 731)

3 Application of R D Roedel for special permit to construct and operate a parking lot, generally at 23rd & W Streets, more particularly described as Lot 5, Blk 5 Trester's Add (Special Permit No 732)

4 Application of Don B Kidwell for special permit to construct and operate a parking lot at 3800 Normal Blvd more particularly described as E180' of Lot 103, I T in NE¼, Sec 31-10-7 (Special Permit No 734)

Harold W Springer, City Clerk
30838—1T, Sept 10

PUBLIC AUCTION
OF FINE
AMERICAN INDIAN JEWELRY
FREE ADMISSION • PUBLIC, DEALERS, JOBBERS, SILVERSMITHS WELCOME
WHEN—Thursday Sept 11 Preview 6 p m Auction 7 p m
WHERE—Holiday Inn—Airport—I-80 and Bond St Banquet Room Lincoln
WHAT—The Canarsie Trading Post of Albu querque N M is offering at Auction the largest collection of American Indian Jewelry travelling in the country included are hundreds of Squash Blossoms, Bracelets Necklaces Pendants, Rings, Watch Bracelets, Silverstrands, pins, Bolos, Heshe Fetish, Concho Belts and Buckles, etc Many signed pieces All hand made by Navajo, Zuni, Hopi, and Santa Domingo Indians
TERMS—Cash, check (with I D), BankAmericard, Master Charge
ALLEN HELSCHEIN• AUCTIONEER• 415-454-1847
A FREE RING TO ANYONE WHO BRINGS AD TO AUCTION

COMPARE and SAVE!
See Our Consumers' "Open Book"
OVER 10,000 RX PRICES
Simple to use Handy guide is indexed by drug name priced by quantity Available 'generic" drugs included
YES! Walgreens Will Continue to Quote Rx Prices by Phone.

Where in the World but—
Walgreens
OUR 75th YEAR! CONSUMER LEADERS SINCE THE YEAR '01
© WALGREEN CO 1975 Right reserved to limit quantities on all items

Vacation-Travel Special!
Tyson Complete, Compact Kit
Travel Syringe
Full 2 quart Trim bag holds all! Has 2 yr material workmanship defect guarantee!
3.73

ALL SALE SPECIALS effective WEDNESDAY thru SUNDAY
3 GREAT STORES
48th & VAN DORN
DOWNTOWN
GATEWAY
OPEN EVENINGS & SUNDAY

Your BANKAMERICARD welcome here
WE HONOR BOTH CARDS
master charge

WALGREEN COUPON Limit 1 coupon per customer
ANACIN Pain Relief Tablets
100's 1.09
Save today!
Limit 1 w/coupon Sept 10 14 1975

WALGREEN COUPON Limit 1 coupon per customer
Right Guard 8-oz. AntiPerspirant
In 3 types 89¢
Limit 1 w/coupon Sept 10 14 1975

WALGREEN COUPON Limit 1 coupon per customer
SCOTT TISSUE 1000 sheets. Limit 4
2 for 41¢
W/coupon Sept 10 14 1975

WALGREEN COUPON Limit 1 coupon per customer
MASTER CRAFT MOIST HEAT HEATING PAD
Moist or dry heat
Reg. $9.99 5.99
SAVE $4.00
Limit 1 w/coupon Sept 10 14 1975

WALGREEN COUPON Limit 1 coupon per customer
TUMS-12's Antacid Tablets
2 Reg. 19¢ rolls 21¢
Limit 2 w/coupon Sept 10 14 1975

WALGREEN COUPON Limit 1 coupon per customer
Pancho Gonzales Endorsed
SPALDING TENNIS BALLS
White only 3 per can Limit 2 cans 1.92
w coupon Sep 10 14 1975

WALGREEN COUPON Limit 1 coupon per customer
TOUCH ME SHAMPOO
You'll like what happens 1-oz trial size 10¢ Limit 6
W/coupon Sept 10 14 1975

WALGREEN COUPON Limit 1 coupon per customer
Flashcubes WESTINGHOUSE
PACK of 3 Limit 1 88¢
With coupon Sept 10 14 1975

DRISTAN Sale
Hay Fever, Sinus and Colds Relief
Pack of 24 Decongestant Tablets 99¢

All Day CHEF'S SPECIAL at walgreen GATEWAY restaurant
Try Our Giant Platter of Italian Spaghetti
With Spicy Meat Sauce, Fresh Tossed Salad & Toasted Garlic Bread.
1.59 same price for lunch or dinner
THURSDAY thru SUNDAY...11 a.m. til closing
Enjoy Coca-Cola
A Great Time To Enjoy a COKE
it's the real thing

200 Sheets Typing Paper
TYPING PAPER
200 sheets 77¢
Standard 8½x11" size Walgreens low price!

Brut 33 Special
Balsam Plus Protein Shampoo
16-OZ. now on sale 1.27

The Candy That Helps Make You Thin
AYDS FOR REDUCING
30-day supply, 24-oz In 4 flavors. 2.79

50 FREE when you buy 100 Super Aytinal Vitamins With Minerals
150 in all 5.98
ONE-A-DAY brand MULTIPLE VITAMINS Plus IRON
100 tablets now on sale 2.66

Mild Top Quality Cigar!
Light or Dark
AyC Grenadiers SIX-PACK
92¢

Candies on Sale
KRAFT WRAPPLES HANDY WRAPPERS
Makes 6 carmel apples 66¢
Fun-Size SNICKERS
Greatest name in peanut candy's Big 1-Lb Bag 1.17

WALLA BALSAM HAIR CONDITIONER
8-oz. Reg. 2.19 99¢

CURAD Bandages
Boxes of 30 or 50
2 FOR 1.00

40 yards of floss in handle!
Janar Daily Double
BRUSH 'n FLOSS
DISCOUNT 1.77
Makes flossing as easy as brushing teeth!

NEW!
Try The Odor Absorbing System
FDS Feminine Hygiene Deodorant Spray
Gentle With time release fragrance
Big 5-oz. Sale 99¢

Ladies' Wear Buys
REG. $2 EARRINGS
2 for 3.00
Suzanne selection of pierced and clip-ons
BIG MAMA Panty Hose
With re-usable panty! 1.77
Ladies' 'Portrait' KNEE-HI HOSIERY
Bright prints, colors. 77¢

Now OVER $4 SAVINGS!
Lighted Flip-Numerals
24-Hr. Wakeup System Choose Music or Alarm
C4205
Check This Price! AM G-E DIGITAL CLOCK RADIO
Just 26.97
Large lighted numerals on flip-leaves. 2-tone.
C4315
Deluxe Radio! AM/FM G-E DIGITAL CLOCK RADIO
Just 30.97
Alarm volume adjusts. Sleep switch. Compact.
3-RING CANVAS - BINDER
1½" rings, multiplication table.
REG. $1.57 1.23

FERTILIZER or WEED & FEED
● Fertilizer . . . 20-10-5 mix
● Weed & Feed . . . 10-6-4 mix
20-lb. BAG
2.89 per sack

WALGREEN PHOTO COUPON
SLIDE or 8mm Movie Processing
Why Pay More?
35mm 126 or 110 Kodachrome or Ektachrome slides or regular 8mm or Super 8 Kodachrome II movie
20-exp. slides or 8mm movie 1.27
36-exp. 2.27
Bring coupon with film, good thru 9/17/75 Limit 1 roll Walgreens quality processing.

NEWSPAPERARCHIVE®
NEWSPAPERARCHIVE®

Lifescape

It's Quiet With Kids At School

By PATTY BEUTLER
Star Staff Writer

When you're used to the clump, crash, bang of little ones around the house, you learn to hear yourself think through the din.

Now many mothers who have sent their last youngster off to kindergarten are getting used to the strange silence that stays behind.

The change, they say, is just about as hard to take as steak would be for dinner over the usual hamburger fare.

For some newly liberated moms, it's the little things that can make the difference.

Private Bath

"Just to take a bath by myself and not have anyone watch," JoAnne Bettenhausen sighed.

With her 5-year-old son Brian now joining his 10-year-old sister at Rousseau School, Mrs. Bettenhausen is anxious "to do fun things just for me."

There's some adjustment involved, she said, since so much of a mother's life revolves around a child when he's young. "Now all of a sudden it's just me."

Mrs. Phyllis Henrichs, mother of four, is also reveling in her free time now that Wendy is in afternoon kindergarten at Randolph School.

Peace and Quiet

"I just like to sit up in a chair and have no one say 'Mom, can I have a drink?' " Mrs. Henrichs said. "I enjoy the peace and quiet, and sometimes don't even turn the radio on."

Although she's joined a weekly bowling league, Mrs. Henrichs has hardly changed her lifestyle. "I just kinda do what I want for two hours, not that I'd do a whole lot differently."

She says she was looking forward to this time because the kids were. "But I don't know how I'd feel if one didn't want to go to school and cried."

For the first time in 14 years, Marilyn Carr, the mother of three, will have some time to herself every afternoon when Jennifer goes off to school.

She plans to go shopping by herself and attend all the afternoon meetings she's always given up. And then there's fall housecleaning to do — "alone and uninterrupted." She's also hoping to get in a few sets of tennis after this summer's lessons.

Not Missed Yet

Because Jennifer is so happy with school, Mrs. Carr finds it hard to be sad that she's going. "Two hours is not long enough to really, truly miss her. Next year (first grade) is when the really big difference comes."

Marlene Ford also did not feel remorseful when Rusty joined the ranks of school-goers. The mother of four had been through it three times already.

However, she chose to have her son attend afternoon class so that mother and son might have some time together in the mornings. Besides, Rusty is a late sleeper.

No Boredom Yet

As far as sitting around doing nothing in her free hours, Mrs. Ford hasn't had that happen yet.

This year's president of Rousseau PTO, Mrs. Ford says the job is new to her and will require a lot of background work. Then there's sewing and refinishing furniture and preparing for the Sunday School class she teaches.

On top of all that activity, Mrs. Ford says she's "a person who likes to have a little quiet time to herself."

Sally Roper would agree. Now that her third child has entered kindergarten, she plans to do some catching up on all the half-finished projects she's got going.

"I really didn't feel any regret. John was so excited to go that it was exciting for me."



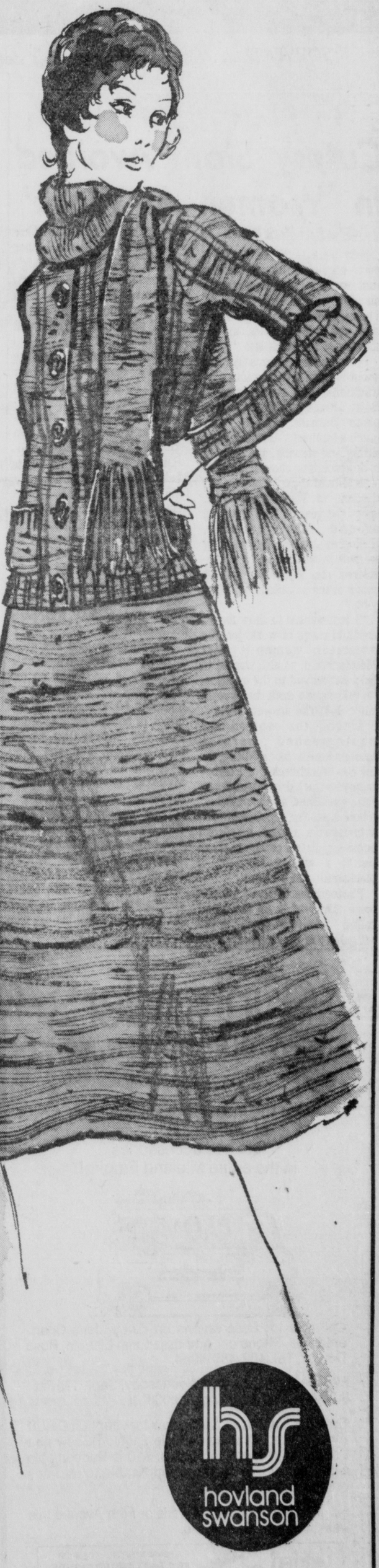
STAR PHOTO

OFF TO SCHOOL ... Phyllis Henrichs says good-bye to 5-year-old Wendy.

NORMAN'S
designers and creators of fine interiors
ODYSSEY
a gallery of fine and rare arts
Stop By & see us . . . at our new old building, see what we're doing, Naturally.
2406 J Street, Lincoln 474-1597

For Fall '75: The sweater is better—the sweater suit is best.

And these sweater suits are the creme de la creme. Cashmere and silk combine for a new luxury knit in the small picture. And a tweed cardigan, muffler, and skirt make the more casual woman look just right now. The cashmere-silk combination comes in heady colors of teal or pomegranite, sizes 8 to 16. The modified sailor collar ties to ascot drapes at the neck *$40*, and swirly skirt *$36*. The tweed suit comes in rust with black, or black with white, sizes S-M-L. The cardigan with muffler *$38*, the skirt *$34*. Sportswear, all three stores.





We say scarves!

The more, the merrier, prettier, togethier you. At least two with every outfit this fall, three is better, and four is so chic Vlgue will picture you! We're showing one of our Anne Klein silks at the neck, a crepe de chine short muffler around the collar, and a slinky muffler on the coat. And a shawl around the whole thing would be just IT. Now, see how you can have fun with scarves this Fall? Try it with our collection, from *$8 to $50*. Accessories, all three stores.

hs hovland swanson

hs hovland swanson

Downtown 10 to 5:30, Thurs. til 9. Gateway 10 to 9, Tues. & Sat. til 5:30.

Lifescape

It's Quiet With Kids At School

By PATTY BEUTLER
Star Staff Writer

When you're used to the clump, crash, bang of little ones around the house, you learn to hear yourself think through the din.

Now many mothers who have sent their last youngster off to kindergarten are getting used to the strange silence that stays behind.

The change, they say, is just about as hard to take as steak would be for dinner over the usual hamburger fare.

For some newly liberated moms, it's the little things that can make the difference.

Private Bath

"Just to take a bath by myself and not have anyone watch," JoAnne Bettenhausen sighed.

With her 5-year-old son Brian now joining his 10-year-old sister at Rousseau School, Mrs. Bettenhausen is anxious "to do fun things just for me."

There's some adjustment involved, she said, since so much of a mother's life revolves around a child when he's young. "Now all of a sudden it's just me."

Mrs. Phyllis Henrichs, mother of four, is also reveling in her free time now that Wendy is in afternoon kindergarten at Randolph School.

Peace and Quiet

"I just like to sit up in a chair and have no one say 'Mom, can I have a drink?' " Mrs. Henrichs said. "I enjoy the peace and quiet, and sometimes don't even turn the radio on."

Although she's joined a weekly bowling league, Mrs. Henrichs has hardly changed her lifestyle. "I just kinda do what I want for two hours, not that I'd do a whole lot differently."

She says she was looking forward to this time because the kids were. "But I don't know how I'd feel if one didn't want to go to school and cried."

For the first time in 14 years, Marilyn Carr, the mother of three, will have some time to herself every afternoon when Jennifer goes off to school.

She plans to go shopping by herself and attend all the afternoon meetings she's always given up. And then there's fall housecleaning to do — "alone and uninterrupted." She's also hoping to get in a few sets of tennis after this summer's lessons.

Not Missed Yet

Because Jennifer is so happy with school, Mrs. Carr finds it hard to be sad that she's going. "Two hours is not long enough to really, truly miss her. Next year (first grade) is when the really big difference comes."

Marlene Ford also did not feel remorseful when Rusty joined the ranks of school-goers. The mother of four had been through it three times already.

However, she chose to have her son attend afternoon class so that mother and son might have some time together in the mornings. Besides, Rusty is a late sleeper.

No Boredom Yet

As far as sitting around doing nothing in her free hours, Mrs. Ford hasn't had that happen yet.

This year's president of Rousseau PTO, Mrs. Ford says the job is new to her and will require a lot of background work. Then there's sewing and refinishing furniture and preparing for the Sunday School class she teaches.

On top of all that activity, Mrs. Ford says she's "a person who likes to have a little quiet time to herself."

Sally Roper would agree. Now that her third child has entered kindergarten, she plans to do some catching up on all the half-finished projects she's got going.

"I really didn't feel any regret. John was so excited to go that it was exciting for me."



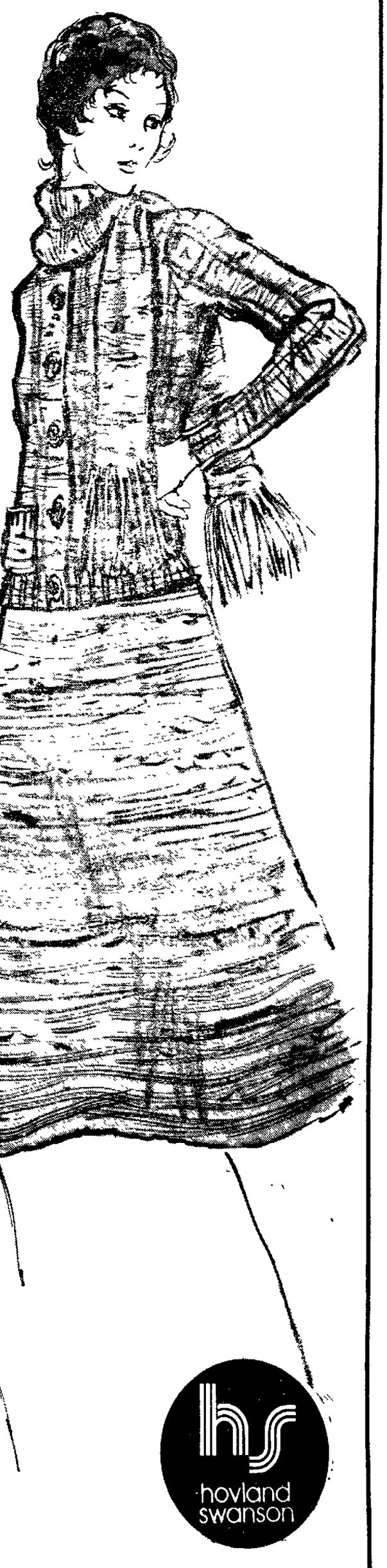
STAR PHOTO

OFF TO SCHOOL ... Phyllis Henrichs says good-bye to 5-year-old Wendy.

NORMAN'S
designers and creators of fine interiors
CASSIDY
Stop By & see us . . . at our new old building, see what we're doing, Naturally.
2406 J Street, Lincoln 474-1597

For Fall '75: The sweater is better—the sweater suit is best.

And these sweater suits are the creme de la creme. Cashmere and silk combine for a new luxury knit in the small picture. And a tweed cardigan, muffler, and skirt make the more casual woman look just right now. The cashmere-silk combination comes in heady colors of teal or pomegranite, sizes 8 to 16. The modified sailor collar ties to ascot drapes at the neck *$40*, and swirly skirt *$36*. The tweed suit comes in rust with black, or black with white, sizes S-M-L. The cardigan with muffler *$38*, the skirt *$34*. Sportswear, all three stores.





We say scarves!

The more, the merrier, prettier, togethier you. At least two with every outfit this fall, three is better, and four is so chic Vlgue will picture you! We're showing one of our Anne Klein silks at the neck, a crepe de chine short muffler around the collar, and a slinky muffler on the coat. And a shawl around the whole thing would be just IT. Now, see how you can have fun with scarves this Fall? Try it with our collection, from *$8 to $50*. Accessories, all three stores.

hs hovland swanson

Downtown 10 to 5:30, Thurs. til 9. Gateway 10 to 9, Tues. & Sat. til 5:30.

NEWSPAPERARCHIVE®

Lifescape

Help So Near . . . Yet So Far



STAR PHOTO

SOUVENIR . . . Ms. Bergstrom saving steel rod from leg.

By LINDA OLIG
Star Staff Writer

For 3½ hours, Joanie Bergstrom was so near, yet so far, from help and, possibly, death.

Her life-threatening situation was compounded by the fact that she was cold, frightened, hurt — and alone.

It all started out innocently enough. Ms. Bergstrom, a University of Nebraska-Lincoln student from North Platte, was driving to Omaha last Valentine's Day, following a few cars behind her boyfriend.

Smashed Up

Suddenly, she awakened with a start. The car windows were broken out. She was half-lying, half-sitting on the passenger side of her car. Her head and face were bleeding. Her right leg looked as if it "had two knees." Her shoulder hurt.

"Slowly, as I gathered my thoughts, I tried to understand what had happened," Ms. Bergstrom recalled.

Her injuries caused a six-week hospital stay and lengthy recuperation at her North Platte home. Ms. Bergstrom is back in Lincoln now, fully recuperated and picking up her life where it it left off Feb. 14.

But the memories are there. She'll never forget her emotions, her thoughts, her actions during those hours that she was trapped in her automobile.

'Don't Remember'

"I don't remember the crash," Ms. Bergstrom said. "All I know is someone ran me off the road" near the Greenwood exchange on Interstate 80. Her car was forced into the cement support and stopped on the shoulder of the highway.

Ms. Bergstrom was unconscious for a half hour . . . maybe more, maybe less.

"I started to cry. I needed help," she wrote in an unpublished story recounting her experience.

"I wondered why no one had stopped to help me," she said, her voice tinged with anger. The car was clearly visible; motorists continued on their way without even slowing.

Out of the darkness, she heard a loudspeaker. "I thought, 'Oh, the cops are here.' I was really excited."

But her excitement soon turned to despair as she realized the voice was coming from the weigh station across the four-lane interstate.

No One Answered

Her frantic screams for help fell on deaf ears. "I broke down and cried."

Ms. Bergstrom wondered why her boyfriend hadn't found her. Surely, he would have arrived in Omaha. Time would have told that something was amiss. It was later that she discovered that he had, indeed, been searching for her — ironically, he "kept driving over the overpass I was underneath."

Since help didn't appear to be coming, she decided to do something to help her own cause — to get out and flag down a passerby. The passenger door would not open, so she decided to try the driver's door. The impact had forced the steering wheel to the back of the seat; there was no way to slip past the obstacle. Exiting by the back door was equally impossible; the spare tire was in the back seat. "It was in the trunk when I left," Ms. Bergstrom said.

"I wondered how I had ever managed to survive such an impact," she wrote. As cars passed, "I screamed my head off." Fatigue and shock set in; her screams grew father apart.

Falling Asleep

She was sleepy. She was cold. "I was starting to fall asleep. I tried to keep awake because I remembered reading Jack London's 'To Build a Fire.' Before freezing to death you first fall asleep.

"I thought about death. I remembered how brave my younger brother had been only a few months before" while he suffered from a rare form of cancer, only to die a month and a half after the disease was diagnosed.

"I thought about my brother a lot," she said. "He was strong. He knew he was going to die.

"I couldn't lie here and die," Ms. Bergstrom said she told herself. "I knew I wasn't going to die so I thought about the good things that had happened to me."

Then she heard voices. "Is anyone over there?"

Was She Dreaming?

"I thought I was dreaming so I didn't say anything," Ms. Bergstrom ecalled.

"Is anyone over there?" There they were again. The voices were real. While two of the rescuers tried to calm the hysterical Ms. Bergstrom, the other two went in search of an ambulance.

The emergency vehicle whisked the injured young woman off to Bryan Memorial Hospital. Ms. Bergstrom never learned the names of those who found her.

The ordeal was over — she thought. Actually, it was just beginning. She had several operations — one to mend her ruptured liver, another to mend her leg. Three inches of the bone had been shattered in the accident.

Steel Rod Souvenir

In July, the steel rod inserted in her femur was removed. Ms. Bergstrom keeps it as a souvenir, a reminder of an ordeal she'll never forget. The four steel plates inserted in her leg will be there much longer, if not forever.

Her right leg is now 1½ inches shorter than the left. She has to have her shoes lifted and "when I try to walk perfectly my hips just ache," she said.

But she isn't wallowing in self pity. Ms. Bergstrom is swimming and riding her bike again. She's almost as active as before.

And she's back on the UNL campus more eager than ever to take a huge bite of life.

Cutesy Slant Avoided In 'Women At Work'

©The New York Times

New York — "Susie Smith, a part, blue-eyed blonde, is the first woman crane operator in our town since World War II. The men on the job laughed and said she added a lot to the scenery at the work site."

Frivolous news items like this about women breaking into non-traditional jobs really irritated Betty Medsger, a freelance photo journalist who is "very much a feminist." But instead of sitting and stewing, she decided to do something about her anger.

So Miss Medsger, a 33-year-old resident of Washington, D.C., spent the year of 1974 traveling around the country, photographing and interviewing women in what were once considered men's jobs, as well as some in the so-called "women's jobs."

"I just wanted to show the incredible range of work done by American women," Miss Medsger said. "I also wanted to help put an end to the question, 'Is there some work that women can't do?' The answer is 'No'."

Among the women she photographed were a lobsterwoman from Maine, an oil rig "roughneck," a Playboy bunny, a truck driver who wears false eyelashes, a schoolteacher, a house painter, a police officer, a housewife, a pilot, a railroad engineer, a steel company president, a wheat farmer, a blacksmith and a clown.

Photographs of these women were displayed in an exhibition called "Women at Work" in the art gallery of the National Union of Hospital and Health Care Employes in the Martin Luther King Jr. Labor Center here.

It included 38 photographs that were taken from Miss Medsger's book, "Women at Work," published by Sheed and Ward, Inc.

"I had been wanting to do the book for several years, ever since it became apparent that the woman doing the non-traditional job was seen as an oddity, and was not taken seriously," Miss Medsger said.

During her research, Miss Medsger was chased out of a California celery field by a farm manager who thought she was an agitator for the United Farm Workers; rode the freeways of Los Angeles in the cab of a Mack diesel double trailer; and accompanied a Washington police sergeant as she responded to a report that a man had been decapitated.

Miss Medsger said her most difficult subject was Jackie Lacouture, a roughneck on the night shift of an oil rig in Lockport, La. Company officials forgot to notify Mrs. Lacouture that she was going to be photographed, and she "ran away into the night" when Miss Medsger arrived with her cameras.

"She was hostile because a film crew from a television station had shot some film on her," Miss Medsger recalled. "When it ran on TV, it caused the jealous wife of one of the male roughnecks to beat him up, slash his tires and break his car windows."

Einbender's
Of ST. JOSEPH, MO.

See the most fabulous selection of women's fashions, furs and accessories in the entire Midland Empire!



Call now for Reservations on Einbender's Chartered Bus. Phone our Ambassador in Lincoln, Rose Dudley, Tel. 402-488-4964.

We'll be leaving Lincoln Wednesday, Sept. 17th at 8:30 A.M. and returning at 3:00 P.M.

Space is limited, so phone now for your Fun Day at Einbender's including capsule Fashion Show and Lunch. Your round trip fare of $10 is Redeemable with Special Gift Certificate applicable toward any purchase of $10 or more.

So, if you're not going to Paris or Fifth Avenue this week, come to Einbenders.

Added Dimensions — NOW OPEN
A BRAND NEW ONE-STOP SHOP
FOR THE LARGER FIGURE
• DRESSES • COATS • SPORTSWEAR
• EVENING WEAR • PANT SUITS
503 Felix, St. Joseph Tel: 816-233-1333

Miller & Paine
Nebraska's QUALITY Department Stores



Suzi



Joni



Mimi



Eva Gabor®
INTERNATIONAL
KANEKALON™ Naturelle
MODACRYLIC

"Curl up with a good look"
The Curl-Coaxers by Eva Gabor

20% off

Slip on like a hairnet and brush out as if you're pulling taffy. In all colors and a frost . . . it's easy to care for 'cause of the unique blend of Kanekalon® Naturelle, the natural hair fiber. Reg. $20.

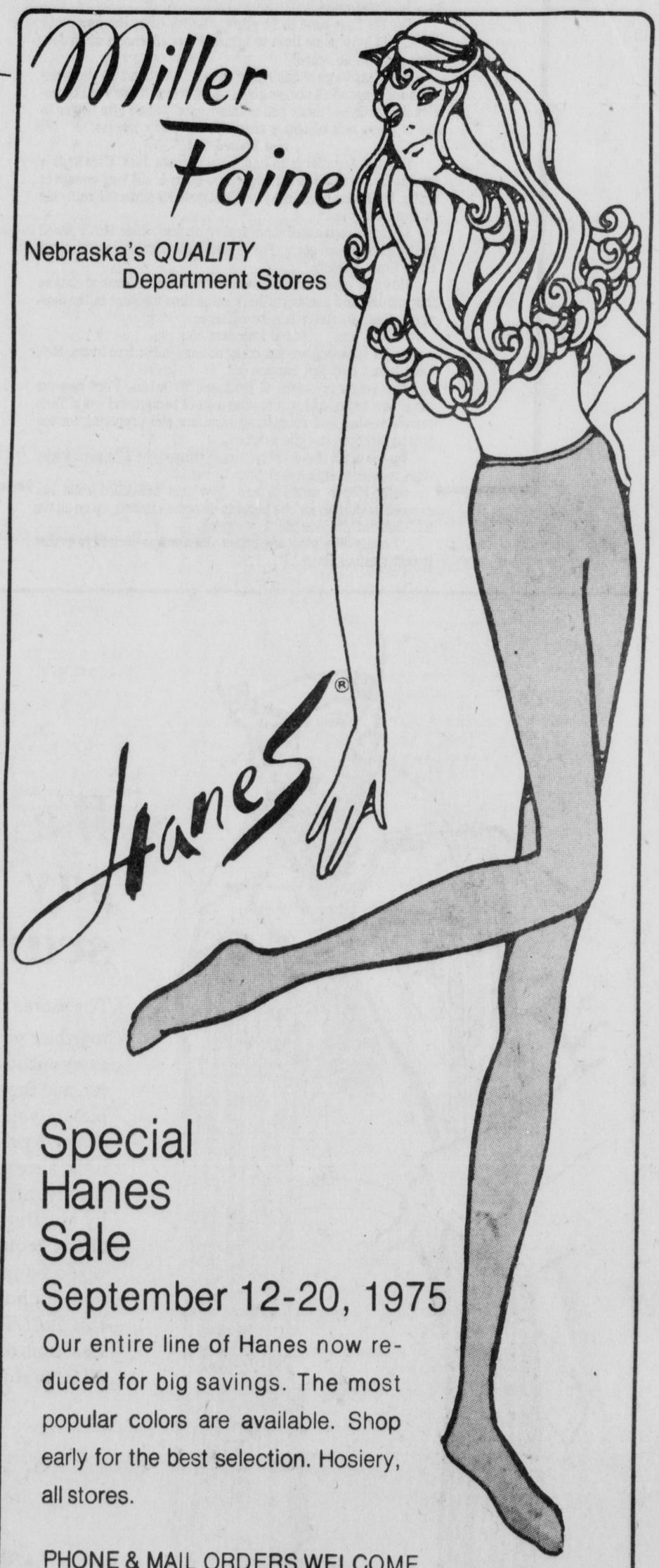
now, 15.99

Wig/Millinery, all stores

Thursday 10-9 all stores

NEBRASKA CARD · master charge

Miller Paine
Nebraska's QUALITY Department Stores



Special Hanes Sale
September 12-20, 1975

Our entire line of Hanes now reduced for big savings. The most popular colors are available. Shop early for the best selection. Hosiery, all stores.

PHONE & MAIL ORDERS WELCOME.

Reg.	Sale	3 pair	6 pair	12 pair
1.50	1.25	3.75	7.50	15.00
1.65	1.40	4.20	8.40	16.80
1.75	1.50	4.50	9.00	18.00
1.95	1.60	4.80	9.60	19.20
2.00	1.65	4.95	9.90	19.80
3.00	2.50	7.50	15.00	30.00
3.95	3.25	9.75	19.50	39.00
5.95	4.95	14.95	29.70	59.40

Thursday 10-9 all stores

Lifescape

Help So Near . . . Yet So Far

By LINDA OLIG
Star Staff Writer

For 3½ hours, Joanie Bergstrom was so near, yet so far, from help and, possibly, death.

Her life-threatening situation was compounded by the fact that she was cold, frightened, hurt — and alone.

It all started out innocently enough. Ms. Bergstrom, a University of Nebraska-Lincoln student from North Platte, was driving to Omaha last Valentine's Day, following a few cars behind her boyfriend.

Smashed Up

Suddenly, she awakened with a start. The car windows were broken out. She was half-lying, half-sitting on the passenger side of her car. Her head and face were bleeding. Her right leg looked as if it "had two knees." Her shoulder hurt.

"Slowly, as I gathered my thoughts, I tried to understand what had happened," Ms. Bergstrom recalled.

Her injuries caused a six-week hospital stay and lengthy recuperation at her North Platte home. Ms. Bergstrom is back in Lincoln now, fully recuperated and picking up her life where it it left off Feb. 14.

But the memories are there. She'll never forget her emotions, her thoughts, her actions during those hours that she was trapped in her automobile.

'Don't Remember'

"I don't remember the crash," Ms. Bergstrom said. "All I know is someone ran me off the road" near the Greenwood exchange on Interstate 80. Her car was forced into the cement support and stopped on the shoulder of the highway.

Ms. Bergstrom was unconscious for a half hour . . . maybe more, maybe less.

"I started to cry. I needed help," she wrote in an unpublished story recounting her experience.

"I wondered why no one had stopped to help me," she said, her voice tinged with anger. The car was clearly visible; motorists continued on their way without even slowing.

Out of the darkness, she heard a loudspeaker. "I thought, 'Oh, the cops are here.' I was really excited."

But her excitement soon turned to despair as she realized the voice was coming from the weigh station across the four-lane interstate.

No One Answered

Her frantic screams for help fell on deaf ears. "I broke down and cried."

Ms. Bergstrom wondered why her boyfriend hadn't found her. Surely, he would have arrived in Omaha. Time would have told that something was amiss. It was later that she discovered that he had, indeed, been searching for her — ironically, he "kept driving over the overpass I was underneath."

Since help didn't appear to be coming, she decided to do something to help her own cause — to get out and flag down a passerby. The passenger door would not open, so she decided to try the driver's door. The impact had forced the steering wheel to the back of the seat; there was no way to slip past the obstacle. Exiting by the back door was equally impossible; the spare tire was in the back seat. "It was in the trunk when I left," Ms. Bergstrom said.

"I wondered how I had ever managed to survive such an impact," she wrote. As cars passed, "I screamed my head off." Fatigue and shock set in; her screams grew father apart.

Falling Asleep

She was sleepy. She was cold. "I was starting to fall asleep. I tried to keep awake because I remembered reading Jack London's 'To Build a Fire.' Before freezing to death you first fall asleep.

"I thought about death. I remembered how brave my younger brother had been only a few months before" while he suffered from a rare form of cancer, only to die a month and a half after the disease was diagnosed.

"I thought about my brother a lot," she said. "He was strong. He knew he was going to die.

"I couldn't lie here and die," Ms. Bergstrom said she told herself. "I knew I wasn't going to die so I thought about the good things that had happened to me."

Then she heard voices. "Is anyone over there?"

Was She Dreaming?

"I thought I was dreaming so I didn't say anything," Ms. Bergstrom ecalled.

"Is anyone over there?" There they were again. The voices were real. While two of the rescuers tried to calm the hysterical Ms. Bergstrom, the other two went in search of an ambulance.

The emergency vehicle whisked the injured young woman off to Bryan Memorial Hospital. Ms. Bergstrom never learned the names of those who found her.

The ordeal was over — she thought. Actually, it was just beginning. She had several operations — one to mend her ruptured liver, another to mend her leg. Three inches of the bone had been shattered in the accident.

Steel Rod Souvenir

In July, the steel rod inserted in her femur was removed. Ms. Bergstrom keeps it as a souvenir, a reminder of an ordeal she'll never forget. The four steel plates inserted in her leg will be there much longer, if not forever.

Her right leg is now 1½ inches shorter than the left. She has to have her shoes lifted and "when I try to walk perfectly my hips just ache," she said.

But she isn't wallowing in self pity. Ms. Bergstrom is swimming and riding her bike again. She's almost as active as before.

And she's back on the UNL campus more eager than ever to take a huge bite of life.



STAR PHOTO

SOUVENIR . . . Ms. Bergstrom saving steel rod from leg.

Cutesy Slant Avoided In 'Women At Work'

©The New York Times

New York — "Susie Smith, a part, blue-eyed blonde, is the first woman crane operator in our town since World War II The men on the job laughed and said she added a lot to the scenery at the work site."

Frivolous news items like this about women breaking into non-traditional jobs really irritated Betty Medsger, a freelance photo journalist who is "very much a feminist." But instead of sitting and stewing, she decided to do something about her anger.

So Miss Medsger, a 33-year-old resident of Washington, D.C., spent the year of 1974 traveling around the country, photographing and interviewing women in what were once considered men's jobs, as well as some in the so-called "women's jobs."

"I just wanted to show the incredible range of work done by American women," Miss Medsger said. "I also wanted to help put an end to the question, 'Is there some work that women can't do?' The answer is 'No' "

Among the women she photographed were a lobsterwoman from Maine, an oil rig "roughneck," a Playboy bunny, a truck driver who wears false eyelashes, a schoolteacher, a house painter, a police officer, a housewife, a pilot, a railroad engineer, a steel company president, a wheat farmer, a blacksmith and a clown.

Photographs of these women were displayed in an exhibition called "Women at Work" in the art gallery of the National Union of Hospital and Health Care Employes in the Martin Luther King Jr. Labor Center here.

It included 38 photographs that were taken from Miss Medsger's book, "Women at Work," published by Sheed and Ward, Inc

"I had been wanting to do the book for several years, ever since it became apparent that the woman doing the non-traditional job was seen as an oddity, and was not taken seriously," Miss Medsger said

During her research, Miss Medsger was chased out of a California celery field by a farm manager who thought she was an agitator for the United Farm Workers, rode the freeways of Los Angeles in the cab of a Mack diesel double trailer; and accompanied a Washington police sergeant as she responded to a report that a man had been decapitated.

Miss Medsger said her most difficult subject was Jackie Lacouture, a roughneck on the night shift of an oil rig in Lockport, La. Company officials forgot to notify Mrs. Lacouture that she was going to be photographed, and she "ran away into the night" when Miss Medsger arrived with her cameras.

"She was hostile because a film crew from a television station had shot some film on her," Miss Medsger recalled. "When it ran on TV, it caused the jealous wife of one of the male roughnecks to beat him up, slash his tires and break his car windows."

Einbender's
Of ST. JOSEPH, MO.

See the most fabulous selection of women's fashions, furs and accessories in the entire Midland Empire!



Call now for Reservations on Einbender's Chartered Bus. Phone our Ambassador in Lincoln, Rose Dudley, Tel. 402-488-4964.

We'll be leaving Lincoln Wednesday, Sept. 17th at 8:30 A.M. and returning at 3:00 P.M.

Space is limited, so phone now for your Fun Day at Einbender's including capsule Fashion Show and Lunch. Your round trip fare of $10 is Redeemable with Special Gift Certificate applicable toward any purchase of $10 or more.

So, if you're not going to Paris or Fifth Avenue this week, come to Einbenders.

Added Dimensions
A BRAND NEW ONE STOP SHOP
FOR THE LARGER FIGURE
• DRESSES • COATS • SPORTSWEAR
• EVENING WEAR • PANT SUITS
503 Felix, St. Joseph Tel: 816-233-1333

Miller & Paine
Nebraska's QUALITY Department Stores

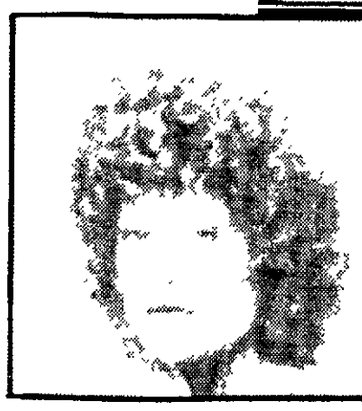


Suzi



Joni

Mimi





Eva Gabor®
INTERNATIONAL
KANEKALON™ Naturelle
MODACRYLIC

"Curl up with a good look"
The Curl-Coaxers by Eva Gabor

20% off

Slip on like a hairnet and brush out as if you're pulling taffy. In all colors and a frost . . . it's easy to care for 'cause of the unique blend of Kanekalon® Naturelle, the natural hair fiber. Reg. $20.

now, 15.99

Wig/Millinery, all stores

Thursday 10-9 all stores

Miller Paine
Nebraska's QUALITY Department Stores



Hanes®

Special Hanes Sale
September 12-20, 1975

Our entire line of Hanes now reduced for big savings. The most popular colors are available. Shop early for the best selection. Hosiery, all stores.

PHONE & MAIL ORDERS WELCOME.

Reg.	Sale	3 pair	6 pair	12 pair
1.50	1.25	3.75	7.50	15.00
1.65	1.40	4.20	8.40	16.80
1.75	1.50	4.50	9.00	18.00
1.95	1.60	4.80	9.60	19.20
2.00	1.65	4.95	9.90	19.80
3.00	2.50	7.50	15.00	30.00
3.95	3.25	9.75	19.50	39.00
5.95	4.95	14.95	29.70	59.40

Thursday 10-9 all stores

NEWSPAPERARCHIVE®
NEWSPAPERARCHIVE®

Lifescape

20% off all Waverly custom draperies & bedspreads
Free design service
1601 S. 17th
Eno UPHOLSTERING DESIGN STUDIO
Sale ends this week
432-5598

dear abby



Line Exhibitionist Up For Psychiatric Help

DEAR ABBY: I'm a 72-year-old man. Two weeks ago when I went to my son's house, his wife greeted me at the door topless!

She said my son was not home, and she stood there smiling, then asked me to come in and have a cup of coffee. I didn't know what to do, so I just kept looking her in the face and told her I just remembered I had to meet a fellow in a few minutes. Then, I left fast.

I said nothing about this to my son or anybody else, but yesterday my son asked me to meet him at his house.

When I got there his wife greeted me at the door with absolutely nothing on! I told her I left some tools in my car and then I got into my car and drove straight home.

Abby, I don't think I can ever look that girl in the face again. I hate to tell my son, but if his wife acts like this with me, I am afraid she acts this way with others.

Should I tell my son or just forget about it?

NAME WITHHELD

DEAR NAME: Tell your son. His wife is in need of psychiatric help — and the sooner, the better.

DEAR ABBY: My husband and I were married eight months ago. When I mailed the wedding invitations to his relatives who all live out of state, I enclosed a little note inside, which read, "Money would be the gift most appreciated."

The main reason I did it was to avoid duplications of gifts and to save them postage on the gift. I was only trying to do them a favor, but I got a lot of criticism for it.

Was that wrong? And if so, why?

MEANT WELL

DEAR MEANT: I think you were wrong. An invitation to a wedding should be just that — an "invitation." To express one's preference in a gift indicates that a gift is expected. And even more presumptuous is the request for money. A gift is a gift — not an obligation.

DEAR ABBY: Stick to your guns. You are right.

Nowhere in the Bible does it say the Jesus had long hair.

However, your correspondent referred to Jesus as a Nazarite! He is wrong. A Nazarite was a member of a sect whose male members took a vow never to cut their hair, shave their beards, drink wine or touch a dead body.

Jesus was NOT a Nazarite — he was a Nazarene, which means he came from the city of Nazareth. Jesus drank wine, touched the dead, cut his hair and shaved his face. Just keeping the record straight in . .

CEDAR RAPIDS, IOWA

For Abby's new booklet, "What Teen-agers Want to Know," send $1 to Abigail Van Buren, 132 Lasky Dr., Beverly Hills, Calif. 90212. Please enclose a long, self-addressed, stamped (20c) envelope.

Hate to write letters? Send $1 to Abigail Van Buren, 132 Lasky Dr., Beverly Hills, Calif. 90212, for Abby's booklet "How to Write Letters for All Occasions." Please enclose a long, self-addressed, stamped (20c) envelope.

(c) Chicago Tribune-N.Y. News Synd., Inc.

Bridge

It's More Than Blind Luck

By B. JAY BECKER

North dealer.
North-South vulnerable.

NORTH
♠Q 6 2
♥K 10
♦A K 9 8 3
♣Q 10 5

WEST
♠J 10 9 5
♥Q 8 5 2
♦Q 10 6
♣4 3

EAST
♠A K 8 3
♥7 4
♦J 7 4 2
♣9 7 6

SOUTH
♠7 4
♥A J 9 6 3
♦5
♣A K J 8 2

The bidding:

North	East	South	West
1 ♦	Pass	1 ♥	Pass
1 NT	Pass	3 ♣	Pass
3 ♥	Pass	4 ♥	

Opening lead - jack of spades.

There is more to the art of guessing two-way finesses correctly than meets the eye. The best players have a knack for guessing right far more frequently than they apparently should, but it's not just plain luck that leads them to the right decision so often.

Consider this deal where the play started with three rounds of spades. Declarer ruffed and was faced with the question of whether to play a trump to the king and take a trump finesse at trick five, or whether to take a trump finesse at trick four by playing low to the ten.

Declarer "guessed" right when he played a low heart to the ten, which won. He continued with the king, played a club to the ace, and cashed his ace of trumps, East showing out. South then ran his clubs and it did not matter when West ruffed, because that would be the last trick for the defense.

Had declarer played a heart to the king and then finessed the ten, he would have gone down at least one after a fourth round of spades by West.

Now let's suppose East had held the Q-8-5-2 of trumps instead of West. In that case, East would have won dummy's ten with the queen, but he would then have found himself helpless, whatever he returned. South, in that event, would have had ten unassailable tricks.

In effect, declarer's willingness to lose the ten of trumps to East and his unwillingness to lose it to West was a safety play covering every possible 4-2 or 3-3 division of the trumps. It was not so much a question of guessing which defender held the queen; it was more a question of guaranteeing the contract against any normal division of the cards.

(c) King Features Syndicate, Inc.

specially priced
3-pc. coordinates!
39.90
Imagine, a jacket, pants, and skirt coordinates for $39.90. This could well be the best buy of the season. In patters and solid colors that will take you right through the Fall and Winter season.
J. Bragg's
GATEWAY SHOPPING CENTER
BEAUTIFUL BRAGG'S...FOR A BEAUTIFUL YOU

Vietnamese Refugees Selling Hoarded Gold

By United Press International

Gold, the glittering wealth that has separated the haves from the have-nots since antiquity, is flowing from Vietnamese refugee camps at a rate of more than $40,000 a day.

Some refugees are selling wedding bands off their fingers.

Others have hoards of gold squirreled away in their belongings.

The two firms doing the most business have bought more than $3 million in refugee gold at camps in California, Florida, Arkansas and Pennsylvania. The going price is $193 per tael — three thin gold leafs weighing a total of 1.2 ounces used throughout Southeast Asia.

$10 Million Purchase Seen

One firm, U.S. Silver Corp. of Van Nuys, Calif., expects to buy $10 million in refugee gold when the Vietnamese get out of the camps and into American society.

"We expect to buy four or five times more gold then — $10 million would be a safe figure," said Richard Thies, chief economist for U.S. Silver. He said many refugees who fled South Vietnam are rich businessmen with "considerable wealth."

"They do have a lot of gold," he said.

His firm and another, Deak-Perera International, Inc., of New York, have bought $2.3 million in gold alone at the Ft. Indiantown Gap, Pa., refugee camp, according to an Army spokesman, Lt. Col. Hal Roeder.

A third firm, Manfra, Tordella and Brooks of New York, has bought another $600,000 at one camp alone.

Evan Ecko, branch manager for Deak-Perera at the Pennsylvania camp, said most refugees have sold gold in taels. But some have peddled gold jewelry, particularly wedding bands worth $10 to $50.

"Apparently many of the refugees left Vietnam without money or valuables and their wedding bands are the only things of value they have left to their names," Ecko said.

"We hear rumors all the time that some of the refugees have large amounts of gold they are holding onto. Now that they're in the United States, holding onto the gold and knowing they can get money for it any time makes the refugees feel a little more secure."

U.S. Silver Corp. refuses to buy wedding bands.

"Selling your wedding band is a personal thing and involves a lot of emotion," said Robert Rosebrock of U.S. Silver.

"If a person comes in and wants to sell his or her wedding band, it's probably the last thing of value they have. We try to encourage them to hold off and say that things will probably get better for them."

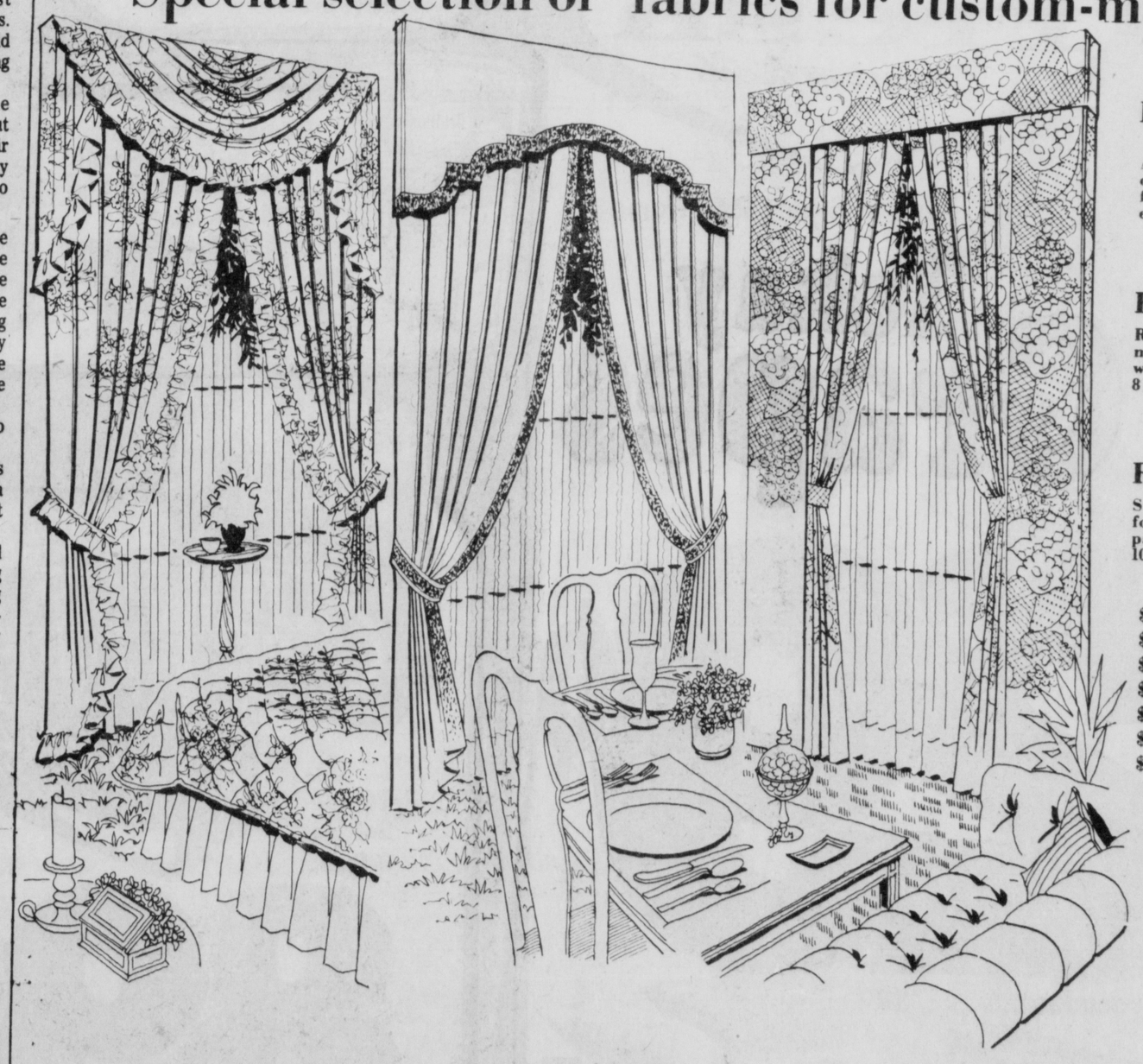
They Know the Score

Most of the selling is going on at Camp Pendleton, Calif., and Ft. Chaffee, Ark. Most Vietnamese know what they're doing and the gold market in the refugee camps is competitive.

"There's a price war on and it's very unprofitable for all the companies sitting there," said Luis Vigdor, assistant vice president of Manfra, Tordella and Brooks. "The Vietnamese are very wise. They shop around for the best price."

Alice's Carry Out
COUPON SPECTACULAR
offer expires Sept. 30
ALICE'S Southern Fried CHICKEN
with coupon
Reg. 8.75 BUCKET 20 pieces NOW 7.99
Reg. 4.50 BUCKET 10 pieces NOW 3.99
Ask about our dinners, pies, pastries, breads, sandwiches, salads, beverages, ALL TO GO! Open 11 am to 9 pm.
467-2850
211 No. 70th St.

Sears Gateway
SAVE 14% to 25%
Special selection of fabrics for custom-made draperies



Reg. $5.50 Darlington 4.50*
A spring bouquet floral print of 100% cotton fabric. Choose from 5 stunning colors. Labor extra.
Reg. $11.00 Essex $9* yd.
Rich and luxurious velvet made from 100% drapery weight cotton. Your choice of 8 regal colors.
Reg. $7.00 Teahouse $6* yd.
Swirls of shapes and free forms in a contemporary patchwork print. Made of 100% cotton, 4 colors.
$4.50 Imperial Antique Satin ..... 3.50 yd.
$4.50 Metropolitan Antique Satin ..... 3.50 yd.
$4.00 Tergal 69" Sheer ..... $3 yd.
$8.00 Tergal 148" Sheer ..... $6 yd.
$5.50 Bordeaux 69" Sheer ..... 3.50 yd.
$9.00 Bordeaux 148" Sheer ..... $7 yd.
$7.50 Adobe Casement ..... 6.50 yd.
We Make House Calls 'Phone 467-2311
Save 25% to 40% on Upholstery Fabrics
Reg. $9.00 Navarro, Lancaster, Marimba ..... $6 yd.
Reg. $10.00 Tampa, Doric, Quincy, Space ..... $6 yd.
Reg. $8.00 Brigadier ..... $6 yd.
Reg. $18.00 Guildhall Velvet ..... $12 yd.
Save 50% on an additional group of upholstery fabrics
Save 14% to 25% on Drapery Fabrics
Reg. $5.50 Danforth Casement Fabric ..... 4.50 yd.
Reg. $5.00 Shasta Casement Fabric ..... $4 yd.
Reg. $4.00 Vignette Prints ..... $3 yd.
Reg. $7.00 Patricia Prints ..... $6 yd.
Save 20% on classic finished or unfinished shutters
Use Sears Easy Payment Plan
SHOP AT SEARS AND SAVE
Satisfaction Guaranteed or Your Money Back
Sale ends September 30th
Labor Extra
Sears
SEARS, ROEBUCK AND CO.
89th ANNIVERSARY CELEBRATION
SEARS GATEWAY 467-2311
STORE HOURS
Monday thru Friday 10-9
Saturday 10-6
Sunday 12-5

dear abby

Line Exhibitionist Up For Psychiatric Help

DEAR ABBY I'm a 72-year-old man Two weeks ago when I went to my son's house, his wife greeted me at the door topless!

She said my son was not home, and she stood there smiling, then asked me to come in and have a cup of coffee I didn't know what to do, so I just kept looking her in the face and told her I just remembered I had to meet a fellow in a few minutes Then, I left fast

I said nothing about this to my son or anybody else, but yesterday my son asked me to meet him at his house.

When I got there his wife greeted me at the door with absolutely nothing on! I told her I left some tools in my car and then I got into my car and drove straight home.

Abby, I don't think I can ever look that girl in the face again. I hate to tell my son, but if his wife acts like this with me, I am afraid she acts this way with others

Should I tell my son or just forget about it?

NAME WITHHELD

DEAR NAME: Tell your son. His wife is in need of psychiatric help — and the sooner, the better.

DEAR ABBY: My husband and I were married eight months ago. When I mailed the wedding invitations to his relatives who all live out of state, I enclosed a little note inside, which read, "Money would be the gift most appreciated."

The main reason I did it was to avoid duplications of gifts and to save them postage on the gift. I was only trying to do them a favor, but I got a lot of criticism for it.

Was that wrong? And if so, why?

MEANT WELL

DEAR MEANT: I think you were wrong. An invitation to a wedding should be just that — an "invitation." To express one's preference in a gift indicates that a gift is expected. And even more presumptuous is the request for money. A gift is a gift — not an obligation.

DEAR ABBY: Stick to your guns. You are right.

Nowhere in the Bible does it say the Jesus had long hair

However, your correspondent referred to Jesus as a Nazarite! He is wrong. A Nazarite was a member of a sect whose male members took a vow never to cut their hair, shave their beards, drink wine or touch a dead body.

Jesus was NOT a Nazarite — he was a Nazarene, which means he came from the city of Nazareth. Jesus drank wine, touched the dead, cut his hair and shaved his face. Just keeping the record straight in . .

CEDAR RAPIDS, IOWA

For Abby's new booklet, "What Teen-agers Want to Know," send $1 to Abigail Van Buren, 132 Lasky Dr., Beverly Hills, Calif. 90212. Please enclose a long, self-addressed, stamped (28c) envelope.

Hate to write letters? Send $1 to Abigail Van Buren, 132 Lasky Dr., Beverly Hills, Calif. 90212, for Abby's booklet "How to Write Letters for All Occasions." Please enclose a long, self-addressed, stamped (20c) envelope.

(c) Chicago Tribune N Y News Synd, Inc

Bridge

It's More Than Blind Luck

By B. JAY BECKER

North dealer.
North-South vulnerable.

NORTH
♠Q 6 2
♥K 10
♦A K 9 8 3
♣Q 10 5

WEST
♠J 10 9 5
♥Q 8 5 2
♦Q 10 6
♣4 3

EAST
♠A K 8 3
♥7 4
♦J 7 4 2
♣9 7 6

SOUTH
♠7 4
♥A J 9 6 3
♦5
♣A K J 8 2

The bidding

North	East	South	West
1 ♦	Pass	1 ♥	Pass
1 NT	Pass	3 ♣	Pass
3 ♥	Pass	4 ♥	

Opening lead - jack of spades

There is more to the art of guessing two-way finesses correctly than meets the eye. The best players have a knack for guessing right far more frequently than they apparently should, but it's not just plain luck that leads them to the right decision so often

Consider this deal where the play started with three rounds of spades. Declarer ruffed and was faced with the question of whether to play a trump to the king and take a trump finesse at trick five, or whether to take a trump finesse at trick four by playing low to the ten.

Declarer "guessed" right when he played a low heart to the ten, which won. He continued with the king, played a club to the ace, and cashed his ace of trumps, East showing out South then ran his clubs and it did not matter when West ruffed, because that would be the last trick for the defense.

Had declarer played a heart to the king and then finessed the ten, he would have gone down at least one after a fourth round of spades by West.

Now let's suppose East had held the Q-8-5-2 of trumps instead of West. In that case, East would have won dummy's ten with the queen, but he would then have found himself helpless, whatever he returned. South, in that event, would have had ten unassailable tricks.

In effect, declarer's willingness to lose the ten of trumps to East and his unwillingness to lose it to West was a safety play covering every possible 4-2 or 3-3 division of the trumps. It was not so much a question of guessing which defender held the queen; it was more a question of guaranteeing the contract against any normal division of the cards.

(c) King Features Syndicate Inc

Vietnamese Refugees Selling Hoarded Gold

By United Press International

Gold, the glittering wealth that has separated the haves from the have-nots since antiquity, is flowing from Vietnamese refugee camps at a rate of more than $40,000 a day

Some refugees are selling wedding bands off their fingers

Others have hoards of gold squirreled away in their belongings

The two firms doing the most business have bought more than $3 million in refugee gold at camps in California, Florida, Arkansas and Pennsylvania The going price is $193 per tael — three thin gold leafs weighing a total of 1 2 ounces used throughout Southeast Asia.

$10 Million Purchase Seen

One firm, U S. Silver Corp of Van Nuys, Calif , expects to buy $10 million in refugee gold when the Vietnamese get out of the camps and into American society

"We expect to buy four or five times more gold then — $10 million would be a safe figure," said Richard Thies, chief economist for U S Silver He said many refugees who fled South Vietnam are rich businessmen with "considerable wealth "

"They do have a lot of gold," he said

His firm and another, Deak-Perera International, Inc , of New York, have bought $2 3 million in gold alone at the Ft Indiantown Gap, Pa , refugee camp, according to an Army spokesman, Lt Col Hal Roeder.

A third firm, Manfra, Tordella and Brooks of New York, has bought another $600,000 at one camp alone

Evan Ecko, branch manager for Deak-Perera at the Pennsylvania camp, said most refugees have sold gold in taels. But some have peddled gold jewelry, particularly wedding bands worth $10 to $50.

"Apparently many of the refugees left Vietnam without money or valuables and their wedding bands are the only things of value they have left to their names," Ecko said.

"We hear rumors all the time that some of the refugees have large amounts of gold they are holding onto. Now that they're in the United States, holding onto the gold and knowing they can get money for it any time makes the refugees feel a little more secure."

U S Silver Corp refuses to buy wedding bands

"Selling your wedding band is a personal thing and involves a lot of emotion," said Robert Rosebrock of U S Silver

"If a person comes in and wants to sell his or her wedding band, it's probably the last thing of value they have. We try to encourage them to hold off and say that things will probably get better for them."

They Know the Score

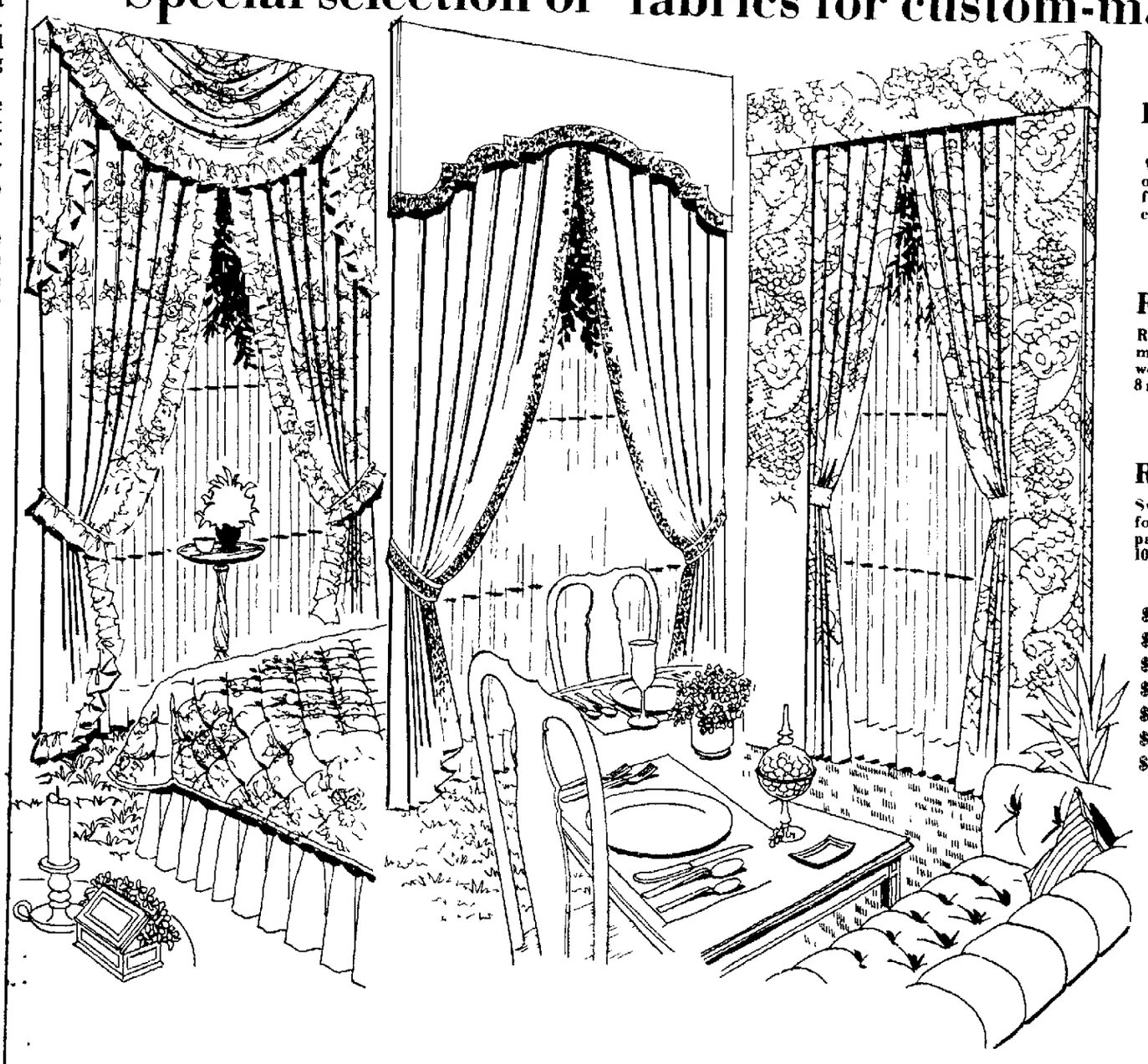
Most of the selling is going on at Camp Pendleton, Calif., and Ft. Chaffee, Ark Most Vietnamese know what they're doing and the gold market in the refugee camps is competitive.

"There's a price war on and it's very unprofitable for all the companies sitting there," said Luis Vigdor, assistant vice president of Manfra, Tordella and Brooks. "The Vietnamese are very wise. They shop around for the best price "

20% off all Waverly custom draperies & bedspreads
Free design service
1601 S. 17th
eno upholstering inc. design studio
Sale ends this week
432-5598



Sears Gateway
SAVE 14% to 25%
Special selection of fabrics for custom-made draperies



Reg. $5.50 Darlington 4.50 *
A spring bouquet floral print of 100% cotton fabric Choose from 5 stunning colors Labor extra.

Reg. $11.00 Essex $9 * yd.
Rich and luxurious velvet made from 100% drapery weight cotton. Your choice of 8 regal colors.

Reg. $7.00 Teahouse $6 * yd.
Swirls of shapes and free forms in a contemporary patchwork print. Made of 100% cotton. 4 colors.

$4.50 Imperial Antique Satin ..... 3.50 yd.
$4.50 Metropolitan Antique Satin .... 3.50 yd.
$4.00 Tergal 69" Sheer ..... $3 yd.
$8.00 Tergal 148" Sheer ..... $6 yd.
$5.50 Bordeaux 69" Sheer ..... 3.99 yd.
$9.00 Bordeaux 148" Sheer ..... $7 yd.
$7.50 Adobe Casement ..... 6.50 yd.

We Make House Calls
'Phone 467-2311

Save 25% to 40% on Upholstery Fabrics
Reg. $9.00 Navarro, Lancaster, Marimba ..... $6 yd.
Reg. $10.00 Tampa, Doric, Quincy, Space ..... $6 yd.
Reg. $8.00 Brigadier ..... $6 yd.
Reg. $18.00 Guildhall Velvet ..... $12 yd.
Save 50% on an additional group of upholstery fabrics

Save 14% to 25% on Drapery Fabrics
Reg. $5.50 Danforth Casement Fabric ..... 4.50 yd.
Reg. $5.00 Shasta Casement Fabric ..... $4 yd.
Reg. $4.00 Vignette Prints ..... $3 yd.
Reg. $7.00 Patricia Prints ..... $6 yd.
Save 20% on classic finished or unfinished shutters

Use Sears Easy Payment Plan
SHOP AT SEARS AND SAVE
Satisfaction Guaranteed or Your Money Back
Sale ends September 30th
Sears
SEARS, ROEBUCK AND CO
89th ANNIVERSARY CELEBRATION
SEARS GATEWAY 467-2311
Labor Extra
STORE HOURS
Monday thru Friday 10-9
Saturday 10-6
Sunday 12-5

Alice's Carry Out
COUPON SPECTACULAR
offer expires Sept. 30
ALICE'S
Southern Fried
CHICKEN
with coupon,

Reg. 8.75 BUCKET 20 pieces NOW 7.99
Reg. 4.50 BUCKET 10 pieces NOW 3.99
Ask about our dinners, pies pastries, breads, sandwiches, salads, beverages, ALL TO GO! Open 11 am to 9 pm.
467-2850
211 No. 70th St.

NEWSPAPERARCHIVE®
NEWSPAPERARCHIVE®

COLOR

Swift's All Beef Polish Sausage In natural casing, easy to control cooking. Smoked flavor, ready-to-eat in 4 short steps. $1.19 Lb.

U.S.D.A. Ard Cut Swiss Steak Lb. $1.07



Fryers

Family Pack 47¢ Pound

15-Pieces
3-Legs
3-Thighs
4-Wings
2-Backs
1-Breast
2-Giblets Packs

SAVE 26¢ Per Lb.

U.S.D.A. Whole Fryers Lb	57¢	U.S.D.A. Inspected Fryer Legs Lb	89¢
U.S.D.A. Cut-Up Fryers Lb	59¢	U.S.D.A. Inspected Fryer Breast Lb	98¢

Split Broiler U.S.D.A. Grade "A" No Giblets Lb	65¢	Pure Pork Sausage Jimmy Dean 12-oz.	$1.39
Boneless Beef Stew Lean Tender Lb	$1.27	H.C. Franks Seitz Corn Belt Lb.	$1.09
Turkey Ham Roll Smoked Boneless Lb	$1.39	Chili Swift's Premium Lb.	99¢

SAVE 48¢ Per Lb.

Chuck Steak H-Bar-D U.S.D.A. Choice Lb. 87¢

USDA CHOICE Boneless Chuck Roast H-Bar-D U.S.D.A. Choice Lb. $1.27

SAVE 22¢ Per Lb.

Hen Turkeys Indian Maid 8 to 14-Lb. Avg. LB. 69¢

SAVE 20¢ Per Lb.

FREE! 1 Two Lb. Bag of Reuben Kraut With Each Corned Beef Reuben Makes A Delicious Meal Lb. $1.49

SAVE Over $1.00

Sliced And Tied Lb. $1.08

Lamb Roast U.S.D.A. Choice Shoulder Roast, Lb. 98¢

SAVE 41¢ Per Lb.

Hardwood Smoked BACON VACUUM PACKED

SAVE 60¢

John Morrell Bacon Deep Smoked Flavor 12-oz. Pkg. $1.29

SAVE 30¢ Per Lb.

Seitz Jubilee Imitation Bologna By the Piece Lb. 69¢

Individually Frozen - No Shell Tiny Lobster Tails

SAVE 20¢

Booth Lobster Tails Booth I.Q.F. No Shell Tiny Lobster Tails (Langostinos) 12-oz. Bag. 2.99

Fresh Catfish Lb	$1.79	Haddock Lb Top Frost	$1.49
Cod Fillets Lb Top Frost	$1.39	Perch Fillets Lb Boston Breaded	69¢
		Tiny Halibut Lb Whole	$1.39

Hinky Dinky DEL MONTE ROUND-UP OF TOTAL SAVINGS



Del Monte Yellow Cling PEACH HALVES SAVE 15¢

Halves or Sliced 29-oz. Cans 46¢

Donuts Hinky Dinky Box of 12 65¢



Del Monte Golden Sweet WHOLE KERNEL SAVE 22¢

Del Monte Golden Sweet CREAM STYLE CORN

Cream Style or Whole Kernel 17-oz. Cans 3 FOR 89¢

Cookies Archway, Homestyle 59¢ & 69¢ pkg Save 10¢



Del Monte French Style GREEN BEANS SAVE 32¢

Del Monte CUT GREEN BEANS

Cut or French Style 16-oz. Cans 4 FOR $1

Bread Hinky Dinky, King Size 20-oz., Loaf 39¢



Tops Everything Del Monte TOMATO CATSUP SAVE 14¢

20-oz. Bottles 45¢

Tartar Sauce Food Club 8-oz. Cans 46¢



Del Monte FRUIT COCKTAIL SAVE 35¢

17-oz. Cans 3 FOR $1

Wastebasket Liners Topco Tall Pkg. of 15 79¢



Baby Shampoo New 28-oz. Size from Johnson. 2.88 $1.00 Mail In Refund Offer Details in Store.



Cotton Swabs Twin Tray of 400 Johnson. Save 20c ... 99¢



SPECIAL 6 for the Price of 4 Hanes Panty Hose

Panty Hose First to Last 6 for the Price of 4 Reg. 6.95 6 for 3.96 Others at Similar Savings.

Miss Breck Hair Spray 4-Varieties 11-oz. Can Save 22c 77¢



Lavoris Giant 40-oz. Bonus Bottle SAVE 72¢ 1.27



Vitalis Hair Groom BONUS 12-oz. Bottle for the Price of 7-oz. Reg. $1.49 1.17



Gillette Daisy Twin Blade Disposable Shavers Pkg. of 2 SAVE 22c 77¢

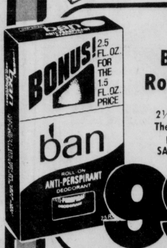
ultra brite 7-oz. Family Size Ultra Brite, Save 14c 67¢



Regular or Super Tampax Box of 40 1.37 Save 22c



Kotex "New Freedom" Maxi Pads Box of 30 Save 50c $1.39 with Coupon below ...

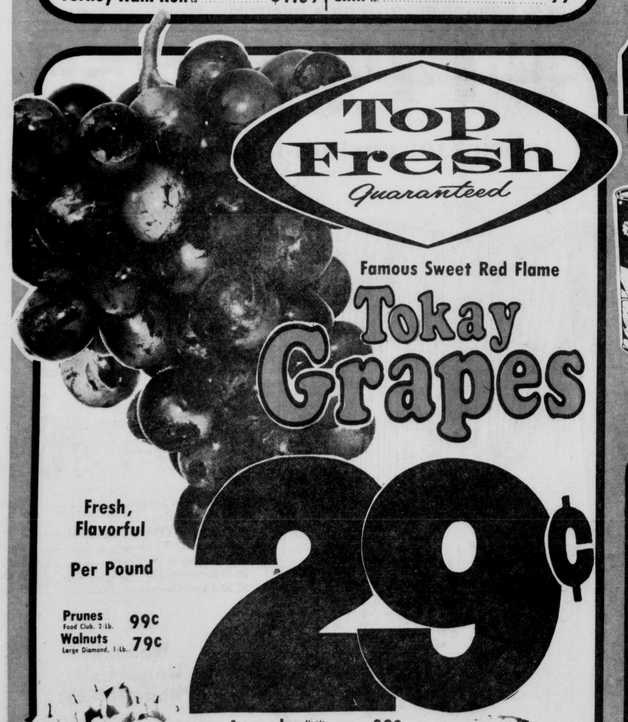


BONUS! 2.5 FL. OZ. FOR THE 1.5 FL. OZ. PRICE ban ANTI-PERSPIRANT DEODORANT

Ban Roll On 2½-oz. For The 1½-oz. Price SAVE 20c 99¢



Gillette TRAC II Trac II Pkg. of 9 SAVE 32c 1.67



Top Fresh Guaranteed

Famous Sweet Red Flame Tokay Grapes

Fresh, Flavorful Per Pound 29¢

Prunes Food Club, 2-Lb. 99¢

Walnuts Large Diamond, 1-Lb. 79¢

Avocados Florida, Sweet Large, Ea. 39¢



Pears Fresh Bartlett Peak of the Season Lb. $1.79



Butter Carrots Small, Sweet and Tender. 3 Lb. Bag. 49¢



Yams Louisiana Fresh New Crop Lb. 25¢



Pineapple-Grapefruit Pink-Grapefruit or Pineapple-Orange 46-oz. Cans 2 FOR 89¢



Tomato Sauce 8-oz. Cans 6 FOR $1



Pears Halves or Sliced 16-oz. Cans 39¢



Topco Blue Detergent 49-oz. Box 79¢



Palmolive Liquid for Dishes 22-oz. Bottle 55¢



16-oz. Bottles 8-Pack 89¢

FREE AVAILABLE NOW — SEPTEMBER DISNEY MAGAZINE WITH THE PURCHASE OF 28-oz. Bottle of Top Job 99¢ OR Four Bath Size Bars of Zest Lb. 29¢

MERRIGOL BAKERY CUSTOM PASTRIES

Merrigol Danish Rolls	Old Time Bake Shoppe Good, Save 10c, 4-Pack	69¢
Oatmeal Raisin Cookies	Merrigol, Fresh Baked, Homestyle, Save 5c, Dozen	74¢
Buttercrust Bread	Fresh from the Merrigol Ovens. Save 9c 1-Lb. Loaves	2 FOR 89¢

Hinky Dinky DELICATESSEN WONDROUS GOOD FOOD

Available at all stores except 26th & "O"

Football Sandwich Special! ½ Lb. of Roast Beef, Pastrami or Corned Beef or White or Rye Bread PLUS ½ Lb. of Salad and a Jumbo Dill Pickle. All Packed in a Handy Box, Ready to Go. $1.69

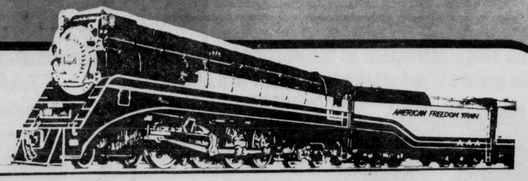
Corned Beef	Pastrami Kosher Style, Save 79c Lb.	$3.59
Roast Beef	U.S.D.A. Choice Fully Cooked, Save 50c, Lb.	$2.99
Swiss Cheese	Big Eye Save 40¢ lb.	$1.99
Ham Salad	Made with Cure 81 Ham. Save 80¢ lb.	$1.29

Food Club Cottage Cheese 16-oz. Carton 57¢

Gaylord Jumbo Bag French Fries 5-Lb. Bag 99¢

Danish Rolls Orange or Cinnamon 10-oz. Tube 55¢

Frozen Treats Fairmont 12-Pack Novelties 89¢



Don't Be Late for the American Freedom Train!

HURRY AND GET YOUR TICKETS AT HINKY DINKY

Yes, there's a Special Train Coming to Omaha Sept. 23rd thru Sept. 28th. It's the American Freedom Train — an official Bicentennial project — with car after car of documents, displays, photos and artifacts depicting America's growth during the past 200 years. It's Nebraska's only Appearance. SO DON'T MISS IT! Buy your tickets now at All Hinky Dinky's and come to Omaha's Old Union Station 10th and Leavenworth. It will be a trip thru American History that you won't want to miss.

Hinky Dinky

mr Hinky Dinky mr

Kotex "New Freedom" SAVE 50c

Maxi Pads 1.39 Pkg. of 30

Limit One Valid thru Tues., Sept. 16. Subject to State Sales Tax. (HC-50) MR

COUPON

Hinky Dinky

9-oz. Reg. or Unscented SAVE 40c

Sure $1.19 Super Dry Deodorant, 9-oz. ...

Limit One. Valid thru Tues., Sept. 16 (HC-40)

COUPON

COLOR



SAVE 26c Per Lb

Fryers

Family Pack 47¢

15-Pieces
3 Legs
3 Thighs
4 Wings
2 Backs
1 Breast
2 Giblets Packs

Pound

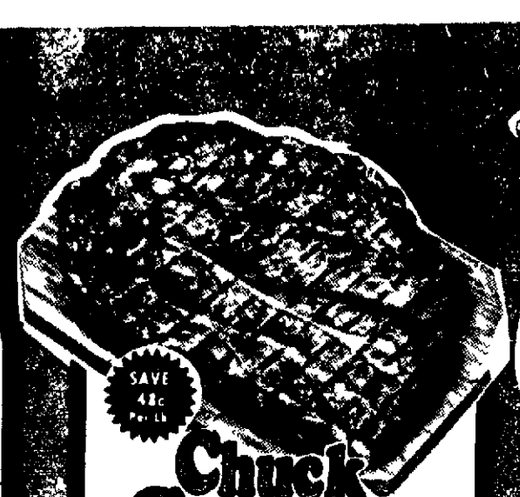
U.S.D.A. **Whole Fryers** Lb ..... 57¢

U.S.D.A. Inspected **Fryer Legs** Lb ..... 89¢

U.S.D.A. **Cut-Up Fryers** Lb ..... 59¢

U.S.D.A. Inspected **Fryer Breast** Lb ... 98¢

Split Broiler U S D A Grade A No Giblets Lb	65c	**Pure Pork Sausage** Jimmy Dean 12 oz	$1.39
Boneless Beef Stew Lean Tender Lb	$1.27	**H.C. Franks** Sertz Corn Belt Lb	$1.09
Turkey Ham Roll Smoked Boneless Lb	$1.39	**Chili** Swift's Premium Lb	99c



SAVE 43c Per Lb

Chuck Steak
H-Bar-D U.S.D.A. Choice
Lb. 87¢



USDA CHOICE

SAVE 22c Per Lb

Chuck Roast
H-Bar-D
U.S.D.A. Choice
H-Bar-D
Lb. 1.27



Hen Turkeys
Indian Maid 8 to 14-Lb. Avg.
69

Hinky Dinky DEL MO



SAVE 15c

Halves or Sliced
29-oz. Cans
46¢



SAVE 22c

Cream Style or Whole Kernel
17-oz. Cans
3 FOR 89¢

Donuts Hinky Dinky Box of 12 65c

Cookies Archway Homestyle 59¢ & 69¢ pkg Save 10¢

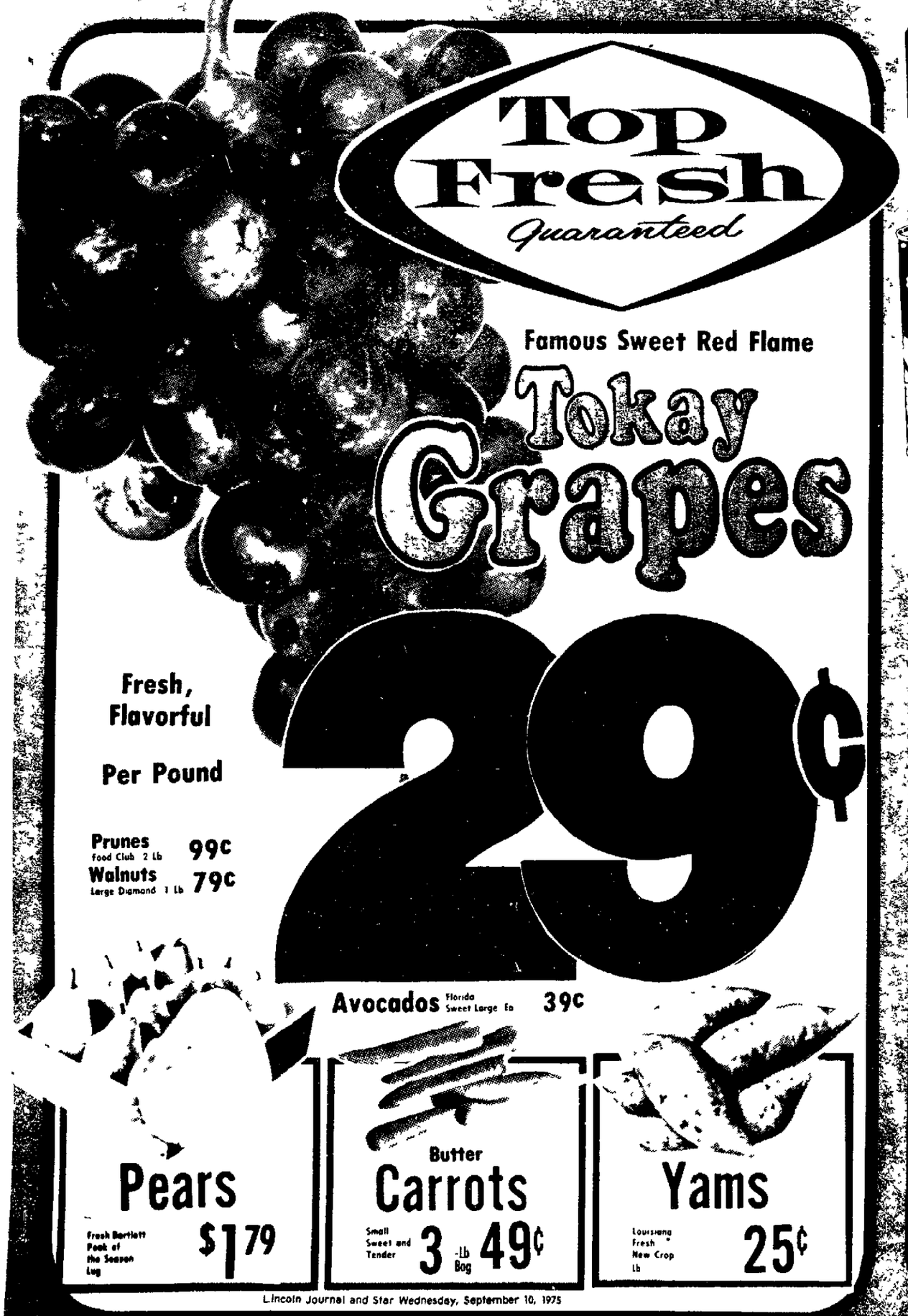


Pineapple-Grapefruit
Pink -Grapefruit
or Pineapple-Orange
46-oz. Cans
2 FOR 89¢



Tomato Sauce
8-oz. Cans
6 FOR $1





Top Fresh Quaranteed

Famous Sweet Red Flame
Tokay Grapes

Fresh, Flavorful
Per Pound
29¢

Prunes Food Club 2 Lb 99c
Walnuts Large Diamond 1 Lb 79c

Avocados Florida Sweet Large Ea 39c

Pears Fresh Bartlett Pack of the Season Lug $1.79

Butter Carrots Small Sweet and Tender 3 Lb Bag 49¢

Yams Louisiana Fresh New Crop Lb 25¢



16-oz. Bottles 8-Pack
89¢

FREE AVAILABLE NOW — SEPTEMBER Disney MAGAZINE WITH THE PURCHASE OF
28 oz Bottle of Top Job 99c OR Four Bath Size Bars of Zest 29c

MERRIGOL BAKERY CUSTOM PASTRIES

Available at all stores except 26th & "O"

Merrigol Danish Rolls Old Time Bake Shoppe Good Save 10c 4 Pack 69¢

Oatmeal Raisin Cookies Merrigol Fresh Baked Homestyle Save 5c Dozen 74¢

Buttercrust Bread Fresh from the Merrigol Ovens Save 9c 1 Lb Loaves 2 FOR 89¢



Cottage Cheese Food Club 16 oz Carton 57¢



Gaylord Jumbo Bag French Fries 5 Lb Bag 99¢

Hink

NewspaperARCHIVE®

Wayne State To Abandon 'Trimester'

Wayne (UPI) — Wayne State College, beginning in the fall of 1976, will be dropping its "trimester" scheduling program, unique in the state college system, in favor of the traditional two semester system.

The trimester plan has been in use at Wayne since 1961. But Dr. Lyle Seymour, campus president, said Tuesday the decision to abandon the program "does not really represent a radical departure" for students or personnel.

In fact, said Seymour, the switch will result in a number of advantages to Wayne State students.

Under the new calendar for the next academic year, the fall semester will begin Aug. 30, 1976, and the second semester will end on May 5, 1977.

Seymour said what in the past has been the third trimester of the year (on other college campuses it is the summer session), which has been composed of two seven-and-a-half week sessions, will be replaced in 1977 with a short two- or three-week session followed by two five-week sessions.

In short, the campus president said, students will still be able to get their degrees in about two and two-thirds years by taking full loads each of the two regular semesters as well as the three summer sessions.

At the same time, he said those students who wish to transfer from one Nebraska public institution of higher learning to another will not have to sit out a few weeks. Under the trimester plan, Seymour said, the calendars of the various institutions didn't conform with that of Wayne State College and students were apt to get caught with some waiting time.

In other words, Seymour said, uniformity of calendars among institutions was a major consideration in deciding to abandon the trimester plan.

Another reason, he said, was to get rid of state accounting problems which require comparisons of one kind or another of one institution with another.

"We are now under the (state) management information system," Seymour said, which dictates the ability to, in fact, be able to view and compare institutions on a common ground basis.

Seymour also said the use of personnel and facilities was involved in the decision. He said as it turned out "not as many people were in that third trimester" as were enrolled in the others.

The normal enrollment of 1,900 dropped to 600 or 700, he said.

As to classroom changes affecting students that the decision will bring about, class periods will be cut from 60 to 50 minutes and actual in-class hours for a three credit hour course will drop from 43 to 38 hours per semester.

Global Flight Takes 12 Days For Father, Son

Seattle (AP) — The flying Mucklestones landed in Seattle after an around-the-world flight in a single-engine aircraft.

Robert S. Mucklestone, 46, of Seattle and his son Peter, 20, arrived just less than 12 days and four hours after they took off Aug. 23.

If sanctioned by the Federal Aeronautique Internationale in Paris, their flight would be a record for a single-engine aircraft flight around the world.

The old record is 13 days, eight hours and 41 minutes, according to the agency.

The pilot said he was "a little bit sleepy" but "I really don't feel it too much at all.

Betty Crocker Alive, Well And Living In David City

Omaha (AP) — Relax America, one of your favorite homemakers, Betty Brocker, is alive and well, and baking cakes and other goodies in her David City, Neb., home.

Several months ago the legend of Betty Crocker, a General Mills trademark for more than a half century, was shattered. The company acknowledged that Betty wasn't for real, but a made up person.

According to John Wickland of Minneapolis, a spokesman for General Mills, Betty Crocker was created in 1921.

Wickland said Crocker was the last name of a popular member of the board of General Mills' predecessor company, and Betty was a "good American name." So the company put them together, using the name to sign company responses to questions from homemakers.

The same year, 1921, Betty Jane Grogan was born in Chicago, and 28 years ago she married Donald A. Crocker, thus becoming "Betty Crocker."



AP

BETTY'S CAKES . . . 'good as her's.'

"I just claim the name, but not the fame, but my cakes are as good as her's," said the true-life, flesh and blood Betty Crocker in a telephone interview.

However, Mrs. Crocker has been having problems because of her name, especially since the General Mills announcement.

"Today was just a little bit too much to take," said Mrs. Crocker after getting nine telephone calls from pranksters. The calls have become so numerous that Mrs. Crocker has resorted to leaving the phone off the hook. She rejects the idea of getting an unlisted number, but she has entertained thoughts of a name change.

The calls don't just come from persons in Nebraska, but from other states as well. Mrs. Crocker can't figure out how the callers are getting her number, but she wishes they would stop calling at all hours of the day and night.

So far, the callers have been nice. About the worst one was when one caller asked Mrs. Crocker how her crumbs were.

Betty says she likes to talk with the unknown callers, but that it gets very tiring after awhile.

"It does get irritating. I don't want to be a complainer, but I do get tired of it once in awhile," she said.

Despite her famous name and a good hand in the kitchen, Mrs. Crocker has never won a cooking contest, in fact she's never entered one — because of her name.

There are other problems too. Mrs. Crocker said that every time she has sent coupons in to General Mills, she has received her letter and money back.

But Mrs. Crocker has made the most of her name, and gets a kick out of some of the odd looks she gets.

Two of her prized possessions are buttons given her by friends. One reads "Betty Crocker Week," the other says "Betty Crocker for Sheriff."

Leuder's Bid Said Low On Medical Center Job

Omaha (UPI) — An Omaha contractor Tuesday submitted the apparent low bid for a more than $6 million project at the University of Nebraska Medical Center.

A Medical Center spokesman said Leuder Construction Co. topped a list of five bidders with a $6.5 million offer for the outpatient facility.

The architect's estimate vs $6.7 million.

The spokesman said the University of Nebraska Board of Regents would meet in Lincoln Saturday to consider the bid which also needs federal approval.

Construction on the expansion of the northwest wing of University Hospital is scheduled to begin in October. The contract calls for completion within 20 months.

Doing the subcontracting for mechanical work will be the Ray Martin Co., of Omaha, while Commonwealth of Lincoln will do the electrical work and Otis Elevator of Omaha, the elevator installation.

Wells Memorial Fund Established

The board of trustees of the Nebraska Art Assn. has voted to establish a Fred M. Wells Memorial fund. The fund will be used for acquisition of a work of art, probably a painting, according to Mrs. Carl Rohman, board president.

Donations may be made through the Lincoln Foundation or Nebraska Art Association at Sheldon Art Gallery.

Lodge News — The "Sunday Journal and Star" has it.

17 Named To Search For UNL Chancellor

University of Nebraska President D. B. Varner announced appointments Tuesday to the 17-member search committee to find a permanent successor to Lincoln campus Chancellor James H. Zumberge.

Dr. Zumberge resigned to become president of Southern Methodist University and will depart UNL about Oct. 1.

The committee met Tuesday — Varner said a chairman will be named soon, and ordered the members to report back with no less than six nominees by Dec. 1 after a nationwide search.

From the UNL faculty, committee members include Dr. Richard E. Gilbert, chemical engineering professor and faculty senate immediate past president; Dr. C. Cale Hudson, educational administration professor; Dr. Lowell E. Moser, associate professor of agronomy; and Dr. John W. Robinson, professor and chairman of the English department.

UNL student members are Carolyn Grice, of Omaha; James Macember, of Whitman, and Susan Reitz, of North Platte.

William R. Pedersen, county extension agent of Broken Bow, was selected. NU Alumni Association members named are Mrs. John (Beth) Klosterman, president of David City; S. Sam Jensen, first vice president of Omaha; and Dr. Robert Rosenlof, immediate past president of Kearney.

Members from the public are Mrs. Harold W. (Marian) Andersen of Omaha; William E. Colwell, State Colleges Board president of Chadron; and William C. Smith, First National Bank president of Lincoln.

Representing various levels of UNL employes are Lucille A. Griess, president, NU Office Personnel Association; Clinton A. Hoover, president, NU Association for Administrative Development; and William F. Swanson, NU centrål administration vice president and Btard of Regents corporation secretary.

Two ex officio members, with no voting privileges, will be Dr. Rena Boyle, dean of NU Medical Center Nursing College; and Dr. Edward Dejnozka, dean of the UNO College of Education.

Panel Named To Screen Candidates

A search committee has been named to select a district director for the University of Nebraska North Platte Station to replace Dr. Leo Lucas, who was appointed dean and director of the Nebraska Cooperative Extension Service.

Dr. Howard W. Ottoson, NU acting vice chancellor, said the committee will solicit and screen candidates for the position and hopes to submit a recommendation to the administration by no later than Nov. 15.

Members of the committee are: chairman, Dr. John B. Campbell, district Extension entomologist, North Platte Station; Dr. Darrell Watts, district Extension irrigation specialist, North Platte Station; Dr. Paul Nordquist, sorghum breeder, North Platte Station; Robert Kelin, Red Willow County Extension agent; Mrs. Elizabeth Kime, assistant home economist, Valentine; David Stenberg, Dawson County Extension agent, Lexington; Dr. Donald Sander, NU Extension agronomist; and Dr. Marvin Twiehaus, chairman of the NU Department of Veterinary Science.

MOVIES

Movie starting times as submitted by theaters

Cinema 1: "Nightmoves" (R) 1:30, 3:20, 5:15, 7:10, 9:00.

Cinema 2: "Happy Hooker" (R) 1:30, 3:20, 5:10, 7, 9.

Cooper/Lincoln: "Nashville" (R) 6:10, 9:10.

Douglas 1: "Part II, Walking Tall" (PG) 1:40, 3:40, 5:40, 7:40, 9:40.

Douglas 2: "Rollerball" (R) 2, 5, 7:20, 9:45.

Douglas 3: "Return to Macon County" (PG) 1:30, 3:30, 5:30, 7:30, 9:30.

84th & O: "Aloha Bobby & Rose" (PG) 8:20; "The Owl & the Pussycat" (R) 10:10.

Embassy: "The Switch" (X) 11:15, 1:45, 4:15, 7:30, 8:55; "Secret Fantasies" (X) 12:45, 3:15, 5:40, 8.

Hollywood & Vine 1: "Shampoo" (R) 2, 7:15, 9:30.

Hollywood & Vine 2: "The Great Waldo Pepper" (PG) 2, 7:15, 9:30.

Joyo: "Four Musketeers" (PG) 7:00, 8:50.

Joyo: "The Land That Time Forgot" (PG) 7, 8:30.

Plaza 1: "Once is Not Enough" (PG) 1, 3:15, 5:30, 7:45, 9:55.

Plaza 2: "The Apple Dumpling Gang" (G) 1, 3:05, 5:15, 7:30, 9:35.

Plaza 3: "Jaws" (PG) 1, 3:15, 5:25, 7:35, 9:45.

Plaza 4: "Jaws" (PG) 1:10, 3:25, 5:35, 7:45, 9:55.

Starview: "Dirty Mary-Crazy Larry" (PG) 8:20, "Vanishing Point" (PG) 10:10.

State: "Panorama Blue" (X) 6:00, 7:40, 9:20.

Stuart: "Love and Death" (PG) 1:30, 3:30, 5:30, 7:30, 9:30. "The Rolling Stones" (PG) 12.

West O: "Delinquent School Girls" (R) 8:30; "Guess What We Learned in School Today" (R) 10:20.

DOUBLE FEATURE!
-RATED X-
"THE SWITCH"
PLUS-RATED XX
"SECRET FANTASIES"
NO ONE UNDER 18
EMBASSY THEATRE
1730 "O" ST. 432-6042

JAWS R
the year's second-most popular film! (1)
HOLLYWOOD & VINE
12th & QUE PHONE 475-6626
2nd LEVEL GLASS MENAGERIE
ROBERT REDFORD (2) PG
The Great Waldo Pepper
A UNIVERSAL PICTURE

JOYO: 61st & Havelock ADULTS $1.25 Under 12 75c
An AMERICAN INTERNATIONAL PICTURE
SAMUEL Z ARKOFF presents A MAX J. ROSENBERG and MILTON SUBOTSKY PRODUCTION of
EDGAR RICE BURROUGHS'
"THE LAND THAT TIME FORGOT"
STARRING DOUG McCLURE PG
WEEKNITES AT 7 & 8:30, SAT. & SUN. 1:00 3:35 5:10 7:20 9:55

Lincoln's FUN Center for
BOWLING
Pool & Snooker
Open bowling Individual, family
SNOOKER BOWL
48th & Dudley 464-9822

HAVE FUN-TRY DANCING
"Get acquainted Dances"
Every Wed. at 8:30, Arthur Murray Dance Lessons at 7:30
An evening designed with single people in Mind-Lots of mixer dances
PLA-MOR POLKA SHOW 1:00 SUNDAYS RADIO KGMT 1310
PAUL MOORHEAD and his orchestra Sept. 12 8:30-12:30
ADOLPH NEMETZ and his polka Band Sept. 14 6:00-10:00
OCT. 18 RUSS CARLYLE | OCT. 30 RUSS MORGAN
FOR RESERVATIONS . . . CALL 435-9411
PLA-MOR BALLROOM

DOUGLAS 1
at: 1:40-3:40-5:40-7:40-9:40
ALL NEW PART 2 WALKING TALL
DOUGLAS 2
at: 2:00-5:00-7:20-9:45
ROLLERBALL R
DOUGLAS 3
at: 1:30 3:30 5:30 7:30 9:30
Return to Macon County PG
84th and O DRIVE-IN THEATRE
GATES OPEN 7:45
PG "aloha, bobby and rose"
PLUS The Owl and the Pussycat R

Stuart
ENDS TOMORROW
SHOWS AT 1:30-3:30-5:30 7:30-9:30
WOODY ALLEN
"LOVE AND DEATH"
(PG)

WEST "O" DRIVE-IN THEATRE
ENDS THURSDAY
OPEN AT 7:45 SHOW AT DUSK
"DELINQUENT SCHOOLGIRLS"
-PLUS-
"GUESS WHAT WE LEARNED" (R)

STARVIEW OUTDOOR THEATER
STARTS TONIGHT! OPEN 7:45 SHOW AT DUSK
THERE'S NOTHIN' THEY WON'T TRY!!
SUSAN GEORGE
DIRTY MARY PETER FONDA
PG COLOR CRAZY LARRY
PLUS CO-FEATURE
VANISHING POINT

COOPER 464-7421 54TH & O
Wild Explosive NASHVILLE
5th WEEK at 6:10 & 9:10 p.m. R

PLAZA 477-1234 TWELFTH AND P
1:00, 3:15, 5:30, 7:45, 9:55
Jacqueline Susann's Once Is Not Enough R

At 1, 3:05, 5:15, 7:30 & 9:35
Walt Disney Productions'
The APPLE DUMPLING GANG G
& Donald Duck Cartoon

12th WEEK!
:1:00, 3:15, 5:25, 7:35, 9:45
:1:10, 3:25, 5:35, 7:45, 9:55
JAWS
PG ...MAY BE TOO INTENSE FOR YOUNGER CHILDREN

State 1415 'O'
STARTS TODAY
PANORAMA BLUE
NOT ANIMATED COLOR X
BRING A DATE TO SEE IT!
"THE 'LOVE ON A ROLLER COASTER' SCENE IS A BALL!" - The POST
Mat: $2.00 THE WORLD'S MIGHTIEST ADULT FILM!
"EVERY FANTASY YOU'VE EVER HAD ABOUT SEX IS A PART OF THIS COMEDY" TERRY MAYO, KTTV-TV
EVE. $2.50
PANORAMASCOPE
DOORS OPEN 5:30-SHOWS 6:00-7:40-9:20

The stage attraction of the decade becomes the greatest entertainment event in history!
NOW ON THE SCREEN...Captured for the cameras...intact...unchanged...unedited...exactly as it was presented on stage.
Bill Sargent presents
JAMES WHITMORE
as Harry S. Truman in
GIVE 'EM HELL, HARRY! PG
A play by Samuel Gallu · Produced on the stage by Samuel Gallu and Thomas J. McErlane
Stage production directed by Peter Hunt · Produced by Al Ham and Joseph E. Bluth
Exclusive Showings • All Performances Reserved
Wednesday, Thursday, Friday, September 24, 25, 26
3 Days Only • 9 Performances
STUART THEATRE
13th AND "P" LINCOLN, N.E.
TICKETS ON SALE AT BOX OFFICE
TICKETS NOW AVAILABLE BY MAIL - ORDER NOW - ALL SEATS $3.00

	WEDNESDAY, SEPT. 24			THURSDAY, SEPT. 25			FRIDAY, SEPT. 26		
WRITE NUMBER OF TICKETS WANTED IN BOXES	1:30	7:30	9:30	1:30	7:30	9:30	1:30	7:30	9:30
TOTAL PRICE EACH DAY	$			$			$		
TOTAL AMOUNT ENCLOSED FOR ALL TICKETS $									

Please enclose check or money order for total of all tickets desired.
Enclose self-addressed stamped envelope.
NAME
ADDRESS
CITY STATE
ZIP PHONE

cinema 1 13th & 'P'
STARTS TODAY
Maybe he would find the girl... maybe he would find himself.
GENE HACKMAN IN "NIGHT MOVES" R
SHOWS AT: 1:30-3:30-5:15-7:10-9:00

cinema 2 13th & 'P'
MAT.: $2.00, Eve: $2.50
1:30, 3:20, 5:10, 7:00, 9:00
The Only Authorized Movie From The Book That Sold Over 6 Million Copies.
© 1975 THE DOUBLE-H FILM PRODUCTION COMPANY
The Happy Hooker
THE BOOK. THE MOVIE. R
THE CANNON-HAPPY DISTRIBUTION CO., INC. IN ASSOCIATION WITH ROBIN MOORE PRESENTS LYNN REDGRAVE IN "THE HAPPY HOOKER" STARRING JEAN-PIERRE AUMONT • COLOR BY MOVIELAB

COLOR



NTE ROUND-UP OF TOTAL SAVINGS



Cut or French Style
16-oz. Cans
4 FOR $1

Hinky Dinky, King Size 20-oz., Loaf 39c



20-oz. Bottles
45¢

Tartar Sauce Food Club 8-oz. Cans 46c

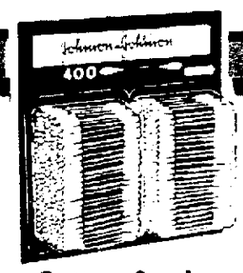


17-oz. Cans
3 FOR $1

Wastebasket Liners Topco Tall Pkg. of 15 79c



Baby Shampoo
New 28-oz. Size from Johnson.
288
$1.00 Mail In Refund Offer Details in Store.



Cotton Swabs
Twin Tray of 400 Johnson. Save 20c ...
99¢



Panty Hose
First to Last
6 for the Price of 4
Reg. 99c 6 FOR 3.96 Others at Similar Savings.



Miss Breck
Hair Spray
4-Varieties
11-oz. Can
Save 22c
77¢



Lavoris
Giant 40-oz. Bonus Bottle
SAVE 72c
1.27



Vitalis
Hair Groom
BONUS 12-oz. Bottle for the Price of 7-oz.
Reg. $1.49
1.17

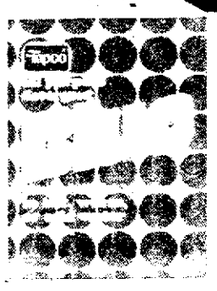


Gillette Daisy
Twin Blade Disposable Shavers
Pkg. of 2
SAVE 22c
77¢

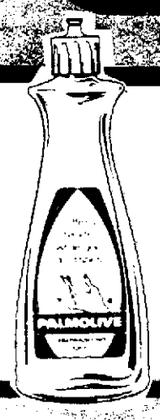
ultra brite
REGULAR FLAVOR
7-oz. Family Size
Ultra Brite, Save 14c
67¢



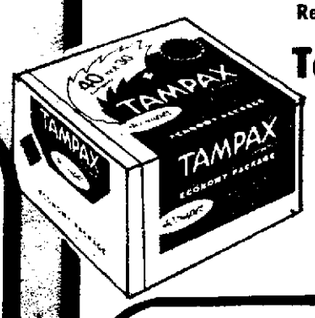
Pears
Halves or Sliced 16-oz. Cans
39¢



Topco Blue
Detergent
49-oz. Box
79¢



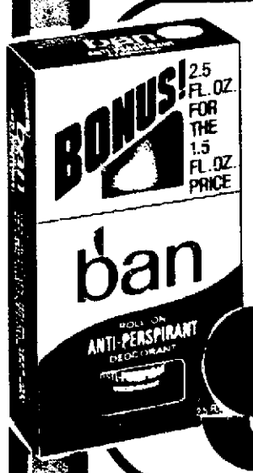
Palmolive
Liquid for Dishes
22-oz. Bottle
55¢



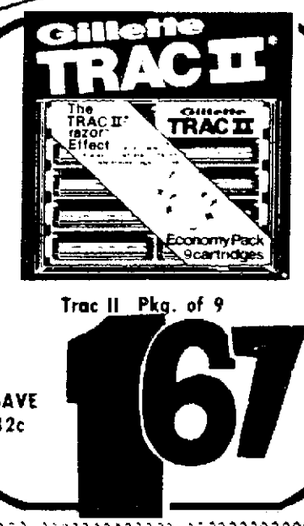
Regular or Super
Tampax
Box of 40
1.37
Save 22c



Kotex "New Freedom"
Maxi Pads
Box of 30 Save 50c
$1.39
with Coupon below ...



Ban Roll On
2½-oz. For The 1½-oz. Price
SAVE 20c
99¢



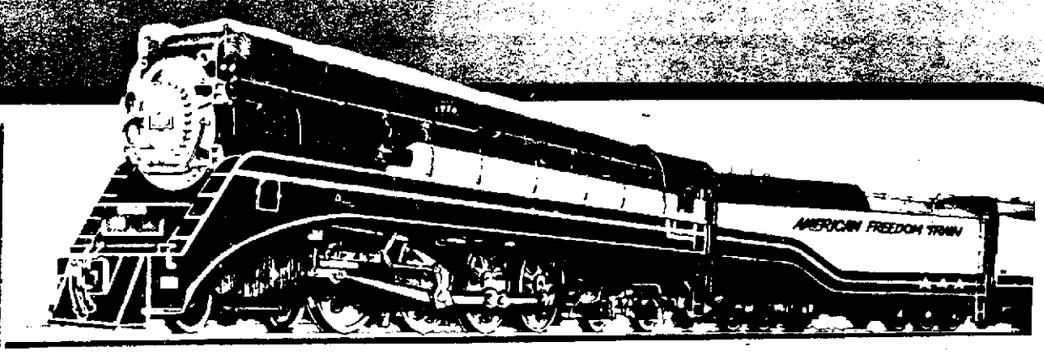
Trac II Pkg. of 9
SAVE 32c
1.67

Hinky Dinky DELICATESSEN WONDROUS GOOD FOOD

Hamburger Sandwich Special! $1.69
Ground Beef, Corned Beef or Pastrami on Rye Bread PLUS Potato Salad and a Jumbo Dill Pickle. Handy Box, Ready to Go.

Ground Beef or Pastrami Kosher Style, Save 79c Lb. $3.59
Roast Beef U.S.D.A. Choice Fully Cooked, Save 50c, Lb. $2.99
Swiss Cheese Big Eye Save 40¢, lb. $1.99
Potato Salad Made with Cure 81 Ham. Save 60¢, lb. $1.29

Danish Rolls Orange or Cinnamon 10 oz Tube 55¢
Frozen Treats Fairmont 12 Pack Novelties 89¢



Don't Be Late for the American Freedom Train!
HURRY AND GET YOUR TICKETS AT HINKY DINKY

Yes, there's a Special Train Coming to Omaha Sept. 23rd thru Sept. 28th. It's the American Freedom Train — an official Bicentennial project — with car after car of documents, displays, photos and artifacts depicting America's growth during the past 200 years. It's Nebraska's only Appearance. SO DON'T MISS IT! Buy your tickets now at All Hinky Dinky's and come to Omaha's Old Union Station 10th and Leavenworth. It will be a trip thru American History that you won't want to miss.

Hinky Dinky

mr Hinky Dinky mr
Kotex "New Freedom" SAVE 50c
Maxi Pads 1.39
Pkg. of 30
Limit One Valid thru Tues., Sept. 16.
Subject to State Sales Tax. (HC-50) MR
COUPON

Hinky Dinky
9-oz. Reg. or Unscented SAVE 40c
Sure $1.19
Super Dry Deodorant, 9-oz. . .
Limit One. Valid thru Tues., Sept. 16 (HC-40)
COUPON

NEWSPAPERARCHIVE®
NEWSPAPERARCHIVE®

Tiemann Keeping An Eye On Nebraska Senate Seat

Omaha (UPI) — Federal Highway Administrator Norbert T. Tiemann said Tuesday he was leaving the door open to a possible return to Nebraska politics and was keeping an eye particularly on the 1978 U.S. Senate race.

If U.S. Sen. Carl T. Curtis, R-Neb., decides to retire in 1978, Tiemann said that "would be the seat" he would like to run for, adding, "I like to keep my options open."

"I spent most of my 51 years in the state," the former Republican governor said, "and I just can't walk away from it."



Norbert T. Tiemann

Clash With Exon

If Tiemann decides to seek Curtis' post, he could run head-on into Gov. J. James Exon, who many observers feel will seek the Democratic nomination. Exon defeated Tiemann in 1970 following a GOP primary battle between the incumbent Tiemann and conservative Clifton Batchelder of Omaha.

Batchelder's wife, Anne, is the current GOP state chairman, and Tiemann said if he did decide to run, his campaign would be a "repeat of 1966" when he built his own campaign organization.

"The Republicans in Nebraska are not under the leadership of anybody who would support me," Tiemann said.

Tiemann said during his four years administering the state he built a "record of accomplishment," and chided Exon for failure to keep up the imprint he made on the state's highway system, mental health and retardation program and education.

'Clean Up Mess'

"Some day along the way," Tiemann said, "somebody will have to come into the state like I did in 1966 and clean up a mess."

In the operation of his own office, Tiemann said "Nebraska piles up more complaints than any state in the Union."

"I thought it was just because I was there," Tiemann said, "but my staff assured me that it wasn't."

The former Nebraska banker said he was making a rare appearance back in the state and spoke to reporters prior to keynoting an Omaha Press Club seminar.

Unicam Questioned

Tiemann noted the states have until the end of the fiscal year to show they are enforcing the 55 mile per hour speed limit and questioned legislation approved by the last Unicameral.

That law, initiated by Sen. Ernest Chambers of Omaha, provided for an automatic $10 fine and no points taken off a driver's record if one was convicted or pleaded guilty to traveling 65 miles per hour in a 55 mile per hour zone.

"If it doesn't border on subterfuge," Tiemann said, "it's very close."

However, Tiemann said problems in acceptance of the 55 mile per hour speed limit weren't "unique to Nebraska," adding "It's not popular at all."

'Suspicion'

He said "12 to 15 states have some laws we are looking at with a great deal of suspicion."

Tiemann said he didn't believe in cutting off federal safety funds for the failure of the states to enact adequate motorcycle helmet safety legislation.

Cutting the funds off, Tiamnn said, "would wreck all the safety programs which are far more important than the helmet safety law."

Tiemann conceded his battle with Exon over billboards next to highways was an "overkill" on the government's part but "that was my only sanction" at the time.

When asked by a reporter if he felt federal agencies were overstepping themselves in regulating the states, Tiemann said they were. "It's a horrendous problem."

"A complete overhaul of regulatory agencies is needed," Tiemann said, "but that will have to come through Congress since these agencies are a creation of Congress."

8,100 Sign Petitions To Recall Lincoln County Commissioners

North Platte (UPI) — Petitions bearing the signatures of about 8,000 Lincoln County residents who are unhappy with county commissioner zoning decisions were filed with the county clerk Tuesday seeking a recall of the commissioners.

The petitions were filed with Virgil Burke, Lincoln County clerk. They were ones being circulated by Mrs. Max Vanarnsdale of Hershey and were filed by a group of residents who oppose the board's stand on land use zoning.

Mrs. Vanarnsdale said in a statement the commissioners, "contrary to the will of the majority of electors in the county, voted for adoption of a county-wide zoning plan that would materially affect the property rights of individuals residing in the county to their detriment."

Mrs. Vanarnsdale told newsmen the petitions had 8,100 signatures.

Burke said after receiving the petions he had 15 days in which to verify and certify the signatures.

Once that has been done, he said they would be turned over to the county commissioners, the subjects of the recall movement, who are responsible for authorizing an election for new commissioners.

Meanwhile, Burke said an opinion was being sought on the legality of the petitions from Milton Larsen, Lincoln County attorney.

The three Lincoln County commissioners are Jerry Calhoun of North Platte, Leo Gutherless of Maxwell and William Dymond of Hershey.

Across Nebraska

Ogallala Facing $5.5 Million Issue

Ogallala (AP) — The Ogallala Board of Education has adopted a school bond of $5.5 million for a proposed junior-senior high school for Ogallala. The board set the election for the bond for Tuesday Oct. 21. The school is to be located on a 35-acre tract of land owned by the school district. The board also added 300 seats to the school's planned lecture hall to boost its seating capacity to 1,000. School officials say the combined school enrollment will be 900 students. The present high school, built in 1963, is to be converted to a grade school if the bond issue is passed.

7-State Barbership Quartet Meet Set

Wichita, Kan. (AP) — Barbershop quartets from a seven-state area will compete Oct. 4 in singing competition at Wichita. About 2,000 members of the Society for Preservation and Encouragement of Barber Shop Quartet Singing in America Inc. are expected to participate in the district contest and convention. Nebraska, Kansas, Iowa, Missouri, Wyoming, Colorado and South Dakota will be represented in the competition.

Fairbury City Officials' Pay Hiked

Fairbury — Following action of the Fairbury City Council, the pay of council members has been doubled from the present $400 to $800 a year. The Fairbury mayor will receive $1,600 a year, up from the present $750. Other hikes include the city attorney's pay from the present $1,500 to $4,800, and the city treasurer's salary at $1,500 yearly, up $300.

Businessmen To Honor Farmers

Ord — Over 300 farmers and ranchers from this area are expected to attend the Arcadia, North Loup and Ord businessmen's annual banquet here Oct. 7. The banquet will be held at the Elks Club with Merrill Mason, chairman of the Chamber of Commerce, in charge.

Tornado Blamed For School Drop

Omaha (AP) — Total enrollment in District 66 schools is down this year from a year ago, partly because of the May 6 tornado, administrators told the Board of Education. Bob Adams, associate superintendent for personnel, said a total of 8,688 students were enrolled in the West Omaha district's 16 schools, or 377 less than last year's enrollment. Adams said the biggest decreases were at Hillside and Westgate elementary schools, which were hardest hit by the tornado. He said more pupils were expected to enroll in the next few weeks as families continue to rebuild their homes.

Bingham Man Killed In Crash At RR Crossing

Bingham (AP)—A 31-year-old Bingham man was killed Tuesday morning in a car-train crash at a crossing on the main street in Bingham, according to the State Patrol.

Lyle Boots was killed when his southbound car collided with the eastbound Burlington Northern freight, investigators said.

Earle Annible of Alliance was the engineer on the freight train. He said the train whistle was blowing as the freight approached the crossing.

Bingham is located in extreme southeastern Sheridan County, 17 miles west of Hyannis.

The death was the 14th of the year involving a car and train and brought the 1975 Nebraska traffic fatality count to 241, compared with 276 on the same date last year.

Car Runs Over Omaha Girl, 11

Omaha (AP) — Police said Tuesday the death of 11-year-old Cynthia Wilmoth will not be counted as a traffic fatality.

The Omaha girl died in a hospital Tuesday of injuries suffered when she was apparently run over by a car.

Police said the girl and a friend got into a car parked in the driveway of a house. Officers said one of the girls apparently moved the gearshift lever, releasing the car from park.

The vehicle rolled backwards and the girl was run over when she either fell out of or got out of the car, police said.

Weitz Plans Offices

Des Moines (UPI) — Plans to construct a $1 million, three-story office building were announced by the Weitz Co. Inc., A Des Moines construction firm.

THE WEATHER

Sunday. Highs in 70s, lows in 40s northwest, 50s elsewhere.

Lincoln Temperatures

Tuesday			
1 a.m.	62	2 p.m.	84
2 a.m.	62	3 p.m.	85
3 a.m.	60	4 p.m.	86
4 a.m.	60	5 p.m.	86
5 a.m.	59	6 p.m.	84
6 a.m.	59	7 p.m.	82
7 a.m.	60	8 p.m.	78
8 a.m.	61	9 p.m.	75
9 a.m.	65	10 p.m.	74
10 a.m.	72	11 p.m.	73
11 a.m.	77	12 midnight	72
12 noon	82	Wednesday	
1 p.m.	84	1 a.m.	69
		2 a.m.	67

Record high this date 101; record low 42.
Sun rises 7:02 a.m.; sets 7:45 p.m.
Total Sept. precipitation to date: 1.11 in.
Total 1975 precipitation to date: 16.73 in.

Extended Forecasts

NEBRASKA: Partly cloudy Friday thru Sunday. Highs Friday in 60s warming to 70s by Sunday. Lows Friday in 30s northwest and 40s southeast, rising to 40s Saturday and Sunday.

KANSAS: Little or no rain Friday thru

Nebraska Temperatures

	H	L		H	L
Chadron	90	54	Imperial	89	53
Scottsbluff	89	54	Lincoln	87	59
Sidney	87	48	Omaha	85	56
Valentine	92	52	North Platte	89	50
McCook	92	59	Grand Island	88	59
Mullen	88	50	Norfolk	87	55

Temperatures Elsewhere

	H	L		H	L
Albuquerque	80	61	Miami Beach	86	82
Amarillo	88	60	Mpls-St. Paul	67	46
Birmingham	89	70	New Orleans	87	75
Bismarck	84	46	New York	72	60
Boston	73	62	Phoenix	97	75
Chicago	62	57	Reno	86	61
Denver	84	55	Salt Lake City	87	61
El Paso	97	66	San Francisco	67	55
Jacksonville	89	72	Seattle	73	55
Juneau	61	47	Tampa	86	76
Las Vegas	81	68	Washington	78	68
Los Angeles	67	63	Wichita	90	59
			Winnipeg	72	52

Sears Gateway

SAVE $350

BEDROOM SALE



Mellow pine master bedroom

Use Sears Easy Payment Plan.

Regular $949.95

599.88

Sale Ends September 20th

Set Includes: Triple Dresser Deck Mirror, Full/Queen Size Bed, and Chest.

Open Hearth. Recalls the pioneer pride in good craftsmanship, the pioneer spirit in its low price! Just look at the savings! Then note the handrubbed pine and pine veneers. Corners are rounded to make it really look antique. The warm, rich look and quality speak for themselves.

$134.95 Commode 109.88



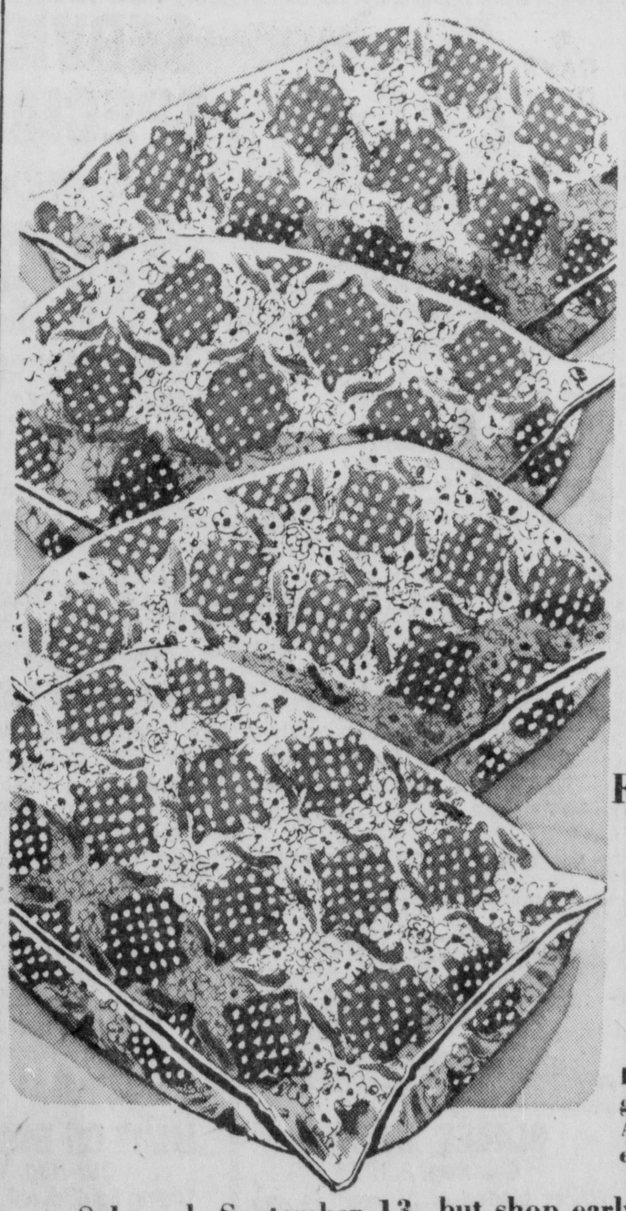
SAVE $100

The appeal of Lustrous oak

699.88

Reg. $799.95 Oaken Splendor. Full of country charm. Thanks to solid oak and oak veneers. Carved flower detailing. Suite includes: 5-drawer chest; full-queen headboard, triple dresser, deck mirror, mirror.

$119.95 Nightstand 109.88



SAVE $1 to $2!

Polyester-fill Pillows

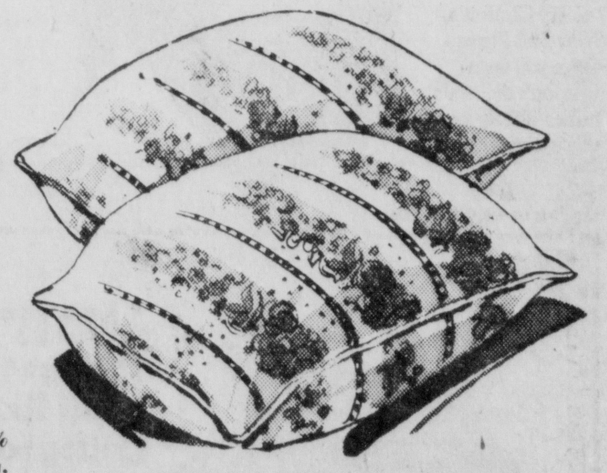
Standard Size	Queen Size	King Size
Reg. $8.99 **7.88**	Reg. $11.99 **10.88**	Reg. $14.99 **12.88**

Imagine—pillows of this quality priced so low! Resilient Fortrel 7® polyester fill supports without shifting or lumping. Cotton Perma-Prest® cover has corded edges for strength. Machine washable.

SAVE $1

Feather and Down Standard Size Pillows

Reg. $9.99 **8.88**



Plump pillows filled with 90% goose feathers and 10% down. All-cotton cover with corded edges for strength.

Sale ends September 13, but shop early for best selection.

Sears

SEARS, ROEBUCK AND CO.

89th ANNIVERSARY CELEBRATION

Sears Crossroads	Sears Southroads	Sears Council Bluffs	Sears Lincoln
72nd & Dodge Sts.	Highway 73-75	28 Main St.	Mon. thru Fri. 10-9
Omaha, Nebraska	Bellevue, Neb.	Co. Bluffs	Saturday 10-6
Mon.-Sat.: 10 to 9	Mon.-Sat.: 10 to 9	Mon. & Thurs.: 9 to 9	Sunday 12-5
Sun.: 12:30-5:30	Sun.: 12:30-5:30	Tues., Wed., Sat.: 9-5:30	

Wayne State To Abandon 'Trimester'

Wayne (UPI) — Wayne State College, beginning in the fall of 1976, will be dropping its "trimester" scheduling program, unique in the state college system, in favor of the traditional two semester system.

The trimester plan has been in use at Wayne since 1961. But Dr. Lyle Seymour, campus president, said Tuesday the decision to abandon the program "does not really represent a radical departure" for students or personnel.

In fact, said Seymour, the switch will result in a number of advantages to Wayne State students.

Under the new calendar for the next academic year, the fall semester will begin Aug. 30, 1976, and the second semester will end on May 5, 1977.

Seymour said what in the past has been the third trimester of the year (on other college campuses it is the summer session), which has been composed of two seven-and-a-half week sessions, will be replaced in 1977 with a short two- or three-week session followed by two five-week sessions.

In short, the campus president said, students will still be able to get their degrees in about two and two-thirds years by taking full loads each of the two regular semesters as well as the three summer sessions.

At the same time, he said those students who wish to transfer from one Nebraska public institution of higher learning to another will not have to sit out a few weeks. Under the trimester plan, Seymour said, the calendars of the various institutions didn't conform with that of Wayne State College and students were apt to get caught with some waiting time.

In other words, Seymour said, uniformity of calendars among institutions was a major consideration in deciding to abandon the trimester plan.

Another reason, he said, was to get rid of state accounting problems which require comparisons of one kind or another of one institution with another.

"We are now under the (state) management information system," Seymour said, which dictates the ability to, in fact, be able to view and compare institutions on a common ground basis.

Seymour also said the use of personnel and facilities was involved in the decision. He said as it turned out "not as many people were in that third trimester" as were enrolled in the others.

The normal enrollment of 1,900 dropped to 600 or 700, he said.

As to classroom changes affecting students that the decision will bring about, class periods will be cut from 60 to 50 minutes and actual in-class hours for a three credit hour course will drop from 43 to 38 hours per semester.

Global Flight Takes 12 Days For Father, Son

Seattle (AP) — The flying Mucklestones landed in Seattle after an around-the-world flight in a single-engine aircraft.

Robert S. Mucklestone, 40, of Seattle and his son Peter, 20, arrived just less than 12 days and four hours after they took off Aug. 23.

If sanctioned by the Federal Aeronautique Internationale in Paris, their flight would be a record for a single-engine aircraft flight around the world.

The old record is 13 days, eight hours and 41 minutes, according to the agency.

The pilot said he was "a little bit sleepy" but "I really don't feel it too much at all

Betty Crocker Alive, Well And Living In David City

Omaha (AP) — Relax America, one of your favorite homemakers, Betty Brocker, is alive and well, and baking cakes and other goodies in her David City, Neb., home.

Several months ago the legend of Betty Crocker, a General Mills trademark for more than a half century, was shattered. The company acknowledged that Betty wasn't for real, but a made up person

According to John Wickland of Minneapolis, a spokesman for General Mills, Betty Crocker was created in 1921.

Wickland said Crocker was the last name of a popular member of the board of General Mills' predecessor company, and Betty was a "good American name." So the company put them together, using the name to sign company responses to questions from homemakers.

The same year, 1921, Betty Jane Grogan was born in Chicago, and 28 years ago she married Donald A Crocker, thus becoming "Betty Crocker"

"I just claim the name, but not the fame, but my cakes are as good as her's," said the true-life, flesh and blood Betty Crocker in a telephone interview

However, Mrs Crocker has been having problems because of her name, especially since the General Mills announcement

"Today was just a little bit too much to take," said Mrs Crocker after getting nine telephone calls from pranksters The calls have become so numerous that Mrs Crocker has resorted to leaving the phone off the hook She rejects the idea of getting an unlisted number, but she has entertained thoughts of a name change

The calls don't just come from persons in Nebraska, but from other states as well Mrs Crocker can't figure out how the callers are getting her number, but she wishes they would stop calling at all hours of the day and night.

So far, the callers have been nice About the worst one was when one caller asked Mrs Crocker how her crumbs were

Betty says she likes to talk with the unknown callers, but that it gets very tiring after awhile

It does get irritating I don't want to be a complainer, but I do get tired of it once in awhile," she said

Despite her famous name and a good hand in the kitchen, Mrs. Crocker has never won a cooking contest, in fact she s never entered one — because of her name

There are other problems too

Mrs Crocker said that every time she has sent coupons in to General Mills, she has received her letter and money back

But Mrs Crocker has made the most of her name, and gets a kick out of some of the odd looks she gets

Two of her prized possessions are buttons given her by friends One reads "Betty Crocker Week,' the other says "Betty Crocker for Sheriff"



AP

BETTY'S CAKES . . . 'good as her's.'

Leuder's Bid Said Low On Medical Center Job

Omaha (UPI) — An Omaha contractor Tuesday submitted the apparent low bid for a more than $6 million project at the University of Nebraska Medical Center.

A Medical Center spokesman said Leuder Construction Co. topped a list of five bidders with a $6 5 million offer for the outpatient facility

The architect's estimate vs $6.7 million.

The spokesman said the University of Nebraska Board of Regents would meet in Lincoln Saturday to consider the bid which also needs federal approval.

Construction on the expansion of the northwest wing of University Hospital is scheduled to begin in October. The contract calls for completion within 20 months

Doing the subcontracting for mechanical work will be the Ray Martin Co., of Omaha, while Commonwealth of Lincoln will do the electrical work and Otis Elevator of Omaha, the elevator installation.

Wells Memorial Fund Established

The board of trustees of the Nebraska Art Assn has voted to establish a Fred M. Wells Memorial fund The fund will be used for acquisition of a work of art, probably a painting, according to Mrs. Carl Rohman, board president.

Donations may be made through the Lincoln Foundation or Nebraska Art Association at Sheldon Art Gallery.

Lodge News — The "Sunday Journal and Star" has it

17 Named To Search For UNL Chancellor

University of Nebraska President D B Varner announced appointments Tuesday to the 17-member search committee to find a permanent successor to Lincoln campus Chancellor James H. Zumberge

Dr Zumberge resigned to become president of Southern Methodist University and will depart UNL about Oct. 1.

The committee met Tuesday — Varner said a chairman will be named soon, and ordered the members to report back with no less than six nominees by Dec 1 after a nationwide search

From the UNL faculty, committee members include Dr. Richard E. Gilbert, chemical engineering professor and faculty senate immediate past president, Dr C. Cale Hudson, educational administration professor, Dr Lowell E Moser, associate professor of agronomy, and Dr John W Robinson, professor and chairman of the English department.

UNL student members are Carolyn Grice, of Omaha; James Macember, of Whitman, and Susan Reitz, of North Platte

William R. Pedersen, county extension agent of Broken Bow, was selected. NU Alumni Association members named are Mrs John (Beth) Klosterman, president of David City, S Sam Jensen, first vice president of Omaha; and Dr. Robert Rosenlof, immediate past president of Kearney

Members from the public are Mrs. Harold W (Marian) Andersen of Omaha, William E. Colwell, State Colleges Board president of Chadron; and William C. Smith, First National Bank president of Lincoln

Representing various levels of UNL employes are Lucille A Griess, president, NU Office Personnel Association; Clinton A. Hoover, president, NU Association for Administrative Development; and William F. Swanson, NU central administration vice president and Btard of Regents corporation secretary.

Two ex officio members, with no voting privileges, will be Dr. Rena Boyle, dean of NU Medical Center Nursing College; and Dr. Edward Dejnozka, dean of the UNO College of Education.

Panel Named To Screen Candidates

A search committee has been named to select a district director for the University of Nebraska North Platte Station to replace Dr. Leo Lucas, who was appointed dean and director of the Nebraska Cooperative Extension Service

Dr. Howard W. Ottoson, NU acting vice chancellor, said the committee will solicit and screen candidates for the position and hopes to submit a recommendation to the administration by no later than Nov. 15.

Members of the committee are: chairman, Dr. John B. Campbell, district Extension entomologist, North Platte Station; Dr. Darrell Watts, district Extension irrigation specialist, North Platte Station; Dr. Paul Nordquist, sorghum breeder, North Platte Station; Robert Kelin, Red Willow County Extension agent; Mrs. Elizabeth Kime, assistant home economist, Valentine; David Stenberg, Dawson County Extension agent, Lexington; Dr. Donald Sander, NU Extension agronomist; and Dr. Marvin Twiehaus, chairman of the NU Department of Veterinary Science.

MOVIES

Movie starting times as submitted by theaters

Cinema 1: "Nightmoves" (R) 1:30, 3 20, 5.15, 7:10, 9·00

Cinema 2: "Happy Hooker" (R) 1:30, 3.20, 5.10, 7, 9.

Cooper/Lincoln: "Nashville" (R) 6.10, 9.10.

Douglas 1: "Part II, Walking Tall" (PG) 1:40, 3:40, 5:40, 7:40, 9 40

Douglas 2: "Rollerball" (R) 2, 5, 7·20, 9 45

Douglas 3: "Return to Macon County" (PG) 1:30, 3:30, 5:30, 7:30, 9:30.

84th & O: "Aloha Bobby & Rose" (PG) 8.20, "The Owl & the Pussycat" (R) 10·10

Embassy: "The Switch" (X) 11:15, 1 45, 4·15, 7:30, 8·55; "Secret Fantasies" (X) 12:45, 3:15, 5:40, 8.

Hollywood & Vine 1: "Shampoo" (R) 2, 7 15, 9.30.

Hollywood & Vine 2: "The Great Waldo Pepper" (PG) 2, 7·15, 9:30.

Joye: "Four Musketeers" (PG) 7 00, 8.50

Joye: "The Land That Time Forgot" (PG) 7, 8.30

Plaza 1: "Once is Not Enough" (PG) 1, 3:15, 5:30, 7:45, 9:55.

Plaza 2: "The Apple Dumpling Gang" (G) 1, 3:05, 5:15, 7:30, 9 35·

Plaza 3: "Jaws" (PG) 1, 3:15, 5 25, 7 35, 9 45.

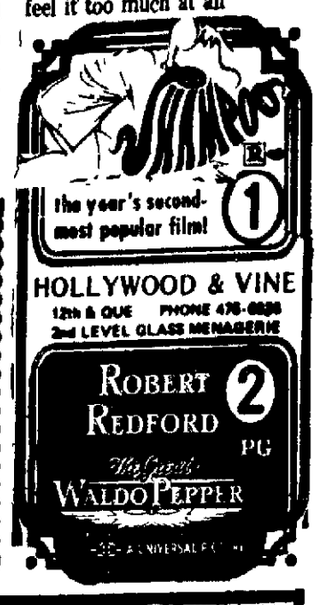
Plaza 4: "Jaws" (PG) 1:10, 3·25, 5 35, 7 45, 9 55.

Starview: "Dirty Mary-Crazy Larry" (PG) 8.20, "Vanishing Point" (PG) 10 10.

State: "Panorama Blue" (X) 6.00, 7·40, 9·20

Stuart: "Love and Death" (PG) 1 30, 3 30, 5 30, 7 30, 9 30 "The Rolling Stones" (PG) 12

West O: "Delinquent School Girls" (R) 8 30, "Guess What We Learned in School Today" (R) 10.20.



DOUBLE FEATURE!
-RATED X-
"THE SWITCH"
PLUS-RATED XX
"SECRET FANTASIES"
NO ONE UNDER 18
EMBASSY THEATRE

JOYO: 61st & Havelock ADULTS $1.25 Under 12 75c
An AMERICAN INTERNATIONAL PICTURE
SAMUEL Z ARKOFF presents A MAX J. ROSENBERG and MILTON SUBOTSKY PRODUCTION of
EDGAR RICE BURROUGHS'
"THE LAND THAT TIME FORGOT"
STARRING DOUG McCLURE PG
WEEKNITES AT 7 & 8:30, SAT. & SUN. 1:00 3:35 5:10 5:45 7:20 8:55



Lincoln's FUN Center for
BOWLING
Pool & Snooker
SNOOKER BOWL
48th & Dudley 464-9822

HAVE FUN-TRY DANCING
"Get acquainted Dances"
Every Wed. at 8:30, Arthur Murray Dance Lessons at 7:30
An evening designed with single people in Mind-Lots of mixer dances
PLA-MOR POLKA SHOW 1:00 SUNDAYS RADIO KGMT 1310
PAUL MOORHEAD and his orchestra Sept. 12 8:30-12:30
ADOLPH NEMETZ and his polka Band Sept. 14 6:00-10:00
OCT. 18 RUSS CARLYLE | OCT. 30 RUSS MORGAN
FOR RESERVATIONS . . CALL 435-9411
PLA-MOR BALLROOM

DOUGLAS 1
at: 1:40-3:40-5:40-7:40-9:40
ALL NEW PART 2 WALKING TALL

DOUGLAS 2
at: 2:00-5:00-7:20-9:45
ROLLERBALL R

DOUGLAS 3
at: 1:30 3:30 5:30 7:30 9:30
Return to Macon County PG

84th & O
GATES OPEN 7:45
PG "aloha, bobby and rose"
PLUS The Owl and the Pussycat R

Stuart
ENDS TOMORROW
SHOWS AT 1:30-3:30-5:30 7:30-9:30
WOODY ALLEN
"LOVE AND DEATH"
(PG)

WEST "O"
ENDS THURSDAY
OPEN AT 7:45 SHOW AT DUSK
"DELINQUENT SCHOOLGIRLS"
-PLUS-
"GUESS WHAT WE LEARNED" (R)

STARVIEW OUTDOOR THEATER
STARTS TONIGHT! OPEN 7:45 SHOW AT DUSK
THERE'S NOTHIN' THEY WON'T TRY!!
SUSAN GEORGE
DIRTY MARY PETER FONDA
PG COLOR CRAZY LARRY
PLUS CO-FEATURE
VANISHING POINT

COOPER 464-7421 54TH & O
Wild Explosive NASHVILLE 5th WEEK at 6:10 & 9:10 p.m. R

PLAZA 477 1234 TWELFTH AND P
1:00, 3:15, 5:30, 7:45, 9:55
Jacqueline Susann's Once Is Not Enough R

At 1, 3:05, 5:15, 7:30 & 9:35
Walt Disney Productions
The APPLE DUMPLING GANG
& Donald Duck Cartoon

12th WEEK!
1:00, 3:15, 5:25, 7:35, 9:45
1:10, 3:25, 5:35, 7:45, 9:55
JAWS
PG ...MAY BE TOO INTENSE FOR YOUNGER CHILDREN

State 1415 'O'
STARTS TODAY
PANORAMA BLUE
NOT ANIMATED COLOR X
BRING A DATE TO SEE IT!
"THE 'LOVE ON A ROLLER COASTER' SCENE IS A BALL" - The Post
Mat: $2.00 THE WORLD'S MIGHTIEST ADULT FILM!
"EVERY FANTASY YOU'VE EVER HAD ABOUT SEX IS A PART OF THIS COMEDY" EVE. $2.50
PANORAMASCOPE
DOORS OPEN 5:30-SHOWS 6:00-7:40-9:20

Cinema I 13th & P
STARTS TODAY
Maybe he would find the girl... maybe he would find himself.
GENE HACKMAN IN "NIGHT MOVES" R
SHOWS AT: 1:30-3:30-5:15-7:10-9:00

The stage attraction of the decade becomes the greatest entertainment event in history!
NOW ON THE SCREEN...Captured for the cameras...intact... unchanged...unedited...exactly as it was presented on stage.
Bill Sargent presents
JAMES WHITMORE
as Harry S. Truman in
GIVE 'EM HELL, HARRY! PG
A play by Samuel Gallu
Produced on the stage by Samuel Gallu and Thomas J McErlane
Stage production directed by Peter Hunt
Produced by Al Ham and Joseph E Bluth
Exclusive Showings • All Performances Reserved
Wednesday, Thursday, Friday, September 24, 25, 26
3 Days Only • 9 Performances
STUART THEATRE
13th AND "P" LINCOLN, N.E.
TICKETS ON SALE AT BOX OFFICE
TICKETS NOW AVAILABLE BY MAIL - ORDER NOW - ALL SEATS $3.00
WEDNESDAY, SEPT. 24: 1:30 7:30 9:30
THURSDAY, SEPT. 25: 1:30 7:30 9:30
FRIDAY, SEPT. 26: 1:30 7:30 9:30
WRITE NUMBER OF TICKETS WANTED IN BOXES
TOTAL PRICE EACH DAY $ $ $
TOTAL AMOUNT ENCLOSED FOR ALL TICKETS $
Please enclose check or money order for total of all tickets desired
Enclose self addressed stamped envelope
NAME
ADDRESS
CITY STATE
ZIP PHONE

Cinema II 13th & P
MAT.: $2.00, Eve: $2.50
1:30, 3:20, 5:10, 7:00, 9:00
The Only Authorized Movie From The Book That Sold Over 6 Million Copies.
The Happy Hooker
THE BOOK THE MOVIE. R

NEWSPAPERARCHIVE®
NEWSPAPERARCHIVE®

Meetings Law Covers Unicam

By DON BEMAN
United Press International

The Unicameral, despite the opinions of some, does fall under the provisions of Nebraska's open meetings law, it was learned Tuesday.

Earlier, UPI questioned a meeting of the Unicameral's executive board held Sept. 2 during which an attorney was hired to represent the Legislature in Beatrice State Home lawsuit settlement activities, a budget proposal was approved, plans for further investigations into the controversial bicentennial sculpture project were approved and $30,000 was set aside for a power rate study.

No notice of the meeting was issued, other than to executive board members.

Claimed Exempt

At the time, legislative employes told UPI the Inicameral did not fall under the open meetings law and at most only Legislature rules on meetings notices were violated.

But Tuesday, UPI learned the State Justice Department has held the law does apply to the Unicameral.

In an opinion written for Sen. Jerome Warner of Waverly, Paul W. Snyder, special assistant attorney general, discussed the term "public body" as used in the law and whether the Unicameral holds the kind of "public meetings" to which the law applies.

"The Legislature is clearly a 'public body' and does hold 'meetings' as defined in the act," Snyder wrote. "Therefore, the clear and unambiguous language of the act which reads 'Every meeting of a public body shall be open to the public' must be said to apply to the Legislature and its various committees."

On the possibility of constitutional exemption from the law, Snyder said, "The constitution does not exempt the Legislature from coverage."

The open meetings law does provide for "emergency meetings," the designation of which allows for exemptions from notice requirements.

Tuesday, legislative staff members said the Sept. 2 meeting, which was arranged the afternoon of the Friday before (Monday was the Labor Day holiday), was of an emergency nature.

They said the executive board needed to act quickly in order to hire an attorney to deal with the proposed out-of-court settlement in the Beatrice State Home case.

Lobbyist Hired

Ultimately hired was Arlen Beam, who is also a lobbyist for a number of groups, including segments of the building industry.

As to the opinion, Warner said it had no connection with executive board activities but instead was needed in order to plan committee activities of his own.

Warner told UPI in asking for the opinion he did not want to "run into the same thing the (University of Nebraska) Board of Regents ran into" when it held a breakfast meeting that was closed to the public and news media.

Lancaster County Attorney Ron Lahners decided in that case not to invoke penalty provisions contained in the open meetings law on the grounds that any violation by the regents was unintentional.

The Warner opinion was dated Aug. 29 and was marked received by the Legislature on Sept. 4, two days after the meeting of the executive board.

NU Collects Livestock Judging Win

The University of Nebraska varsity livestock judging team won first place in the intercollegiate livestock judging contest held in conjunction with the National Barrow Show at Austin, Minn., according to word received Tuesday from Prof. R. B. Warren, team coach.

Trailing NU, in order, were South Dakota State University, the University of Minnesota, Iowa State University and University of Missouri.

In a field of 76 individual contestants, four NU student judges placed in the top 20: Dick Wilson of Kearney was high individual; Andrea Roberts of Lincoln was ninth; Steve Betka of Fairmont, eleventh; Brian Thompson of Flats, fifteenth, and Dave Lamb of Anselmo, eighteenth.

Alternates in the contest were Mike Treffer, Broken Bow; Boyd Strope, Orhcard, and Delton Barr, Liberty.

Thurston County Given Caution Along With Spending Go-Ahead

By United Press International

The State Justice Department Tuesday told Thurston County officials state rehabilitation aid may be used for room and board jail expenses and administrative work release costs for Indians being held on intoxication charges.

The question on the use of the money was raised by Thurston County Attorney Mark J. Fuhrman of Pender.

But in responding to Fuhrman's question, C. C. Sheldon, assistant attorney general, said caution should be the rule in spending that state aid money.

Sheldon said the law clearly states the money that Thurston County, as a county with extensive reservation lands within its borders, receives may be used for law enforcement and rehabilitation.

The money, he said, is to be "divided as equally as possible between the areas of enforcement and rehabilitation."

Sheldon told Fuhrman in clearing the way for use of the money to cover room and board costs, "the process of rehabilitation may take many forms: physical, mental, moral and economic, to mention a few."

But the assistant attorney general said, while rehabilitation can include room and board expenses, "there is a school of thought to the effect that no one should be incarcerated solely because of simple intoxication." Thus, he said, some may not agree that state aid should be used to pay those expenses.

On that basis, Sheldon said, "a word of caution may be in order."

"Any very extended period of incarceration with no opportunity for work release and not attended by some affirmative rehabilitative action could tend to cast doubt upon the rehabilitative purpose and effect of the incarceration," he said.

As to those involved in work release programs and the resulting costs, Sheldon said another section of law authorizes Thurston County to participate in alcohol related programs to the extent of becoming involved with nonprofit corporations.

U Of M Accredited

Columbia, Mo. (UPI) — The North Central Association recently formally approved accreditation of the University of Missouri-Columbia as a doctoral-degree-granting institution. The approval is for a 10-year period.

Ellis "A Meal in a Minute" BEEF STEW

Committee Limits Investigation Of Electricity Rate Structures

By United Press International

The Unicameral's Public Works Committee Tuesday decided to limit a probe into electricity rate structures to the Omaha Public Power District and the Nebraska Public Power District.

The decision was made on a 5-2 vote on a motion from Sen. John Cavanaugh of Omaha.

Those committee members who voted for the motion — Maurice Kremer of Aurora, Richard Lewis of Holbrook, Jack Mills of Big Springs, Ralph Kelly of Grand Island and Cavanaugh — indicated that while the scope would be limited, the investigation would necessarily involve others.

Committee members noted that in NPPD's case, for example, any work on rates would involve some 25 rural power districts and municipal systems which buy wholesale power.

The decision was one of a number made by the committee as it prepared the specifications which will go out to consulting firms for bids on the task of investigating rate structures.

The committee also decided to place a 90-day deadline on the final consultant report, which would include interim progress reports at 30-day intervals.

Voting against the motion were Sens. Jerome Warner of Waverly and Irving Wiltse of Falls City.

Cavanaugh said he called for a limitation of some kind, even though in reality other power entities would be indirectly involved, in order to impose a lid on the amount of consulting work that would be done within the $30,000 approved by the executive board for the probe. Before a consultant begins to go to work on rates, however, the executive board must confirm the public works consultant selection.

The specifications brought before the committee by Lewis, who pushed for the probe, carried with it a stated objective, also a requirement established by the executive board.

That objective, according to the Lewis Plan:

"The objective of this project is to examine and isolate the methodology and components of the electrical energy rates charged by public power companies to wholesale and retail customers."

Restating concerns about power rates that have been voiced before, including on the floor of the Legislature, the Lewis plan said that "since 1933, no study of public energy rates has ever been done by the Legislature, even though it affects all Nebraskans."

Quit Klan, Or Else

Albany, N.Y. (AP) — The state correctional services commissioner Benjamin Ward gave some prison system employes until the end of the month to quit their membership in the Ku Klux Klan or be fired.

FINALLY, A STICK MARGARINE "GOOD ENOUGH TO FOOL MOTHER NATURE."®



Introducing Chiffon's New Soft Stick Margarine. With a soft, creamy texture that makes Chiffon® Soft Sticks easy spreading when used at the table...and quick melting in cooking and baking.

Try Chiffon's New Soft Sticks. Once you taste Chiffon's delicious butter-like flavor, you'll stick with 'em.

© 1975 Anderson, Clayton & Co.

4906 BO

7¢ 7¢



AND IT'S 7¢ OFF!
7¢ off on 1 lb. of Chiffon Soft Stick or 1 lb. of Chiffon Soft Margarine

GROCER: We redeem this non-transferable coupon for face amount plus 5C handling only if you obtained it from customer buying this item. Invoices proving purchase of sufficient stock to cover coupons redeemed must be shown upon request. Void when presented by broker or agency or where prohibited, taxed or otherwise restricted. Cash value 1/10th cent. Mail coupon to Anderson Clayton Foods, Box 1867, Clinton, Iowa 52734. Coupon offer expires June 30, 1977.

STORE COUPON

Check your local store.

7¢ 7¢

4906 BO

LIMIT ONE COUPON PER PURCHASE

K mart ... gives satisfaction always

WED., THURS., FRI., SAT.
OPEN DAILY 10-10
SUNDAYS 10-7

DOLLAR DAYS

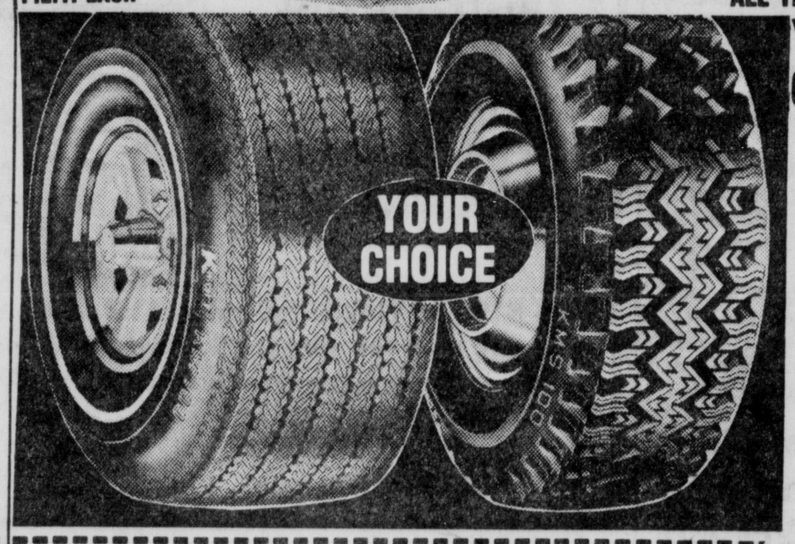


SIZES	REG.	SALE	F.E.T.
BR78x15 CR78x14	40.88 40.88	4/136.00	2.19 2.16
ER78x14	44.88	4/148.00	2.51
FR78x14	48.88	4/160.00	2.68
GR78x14 GR78x15	51.88 51.88	4/168.00	2.88 2.95
HR78x14 HR78x15	54.88 54.88	4/176.00	3.04 3.17
LR78x15	59.88	4/184.00	3.48

ALL TIRES PLUS F.E.T. EACH

KM Radial "36" — Belted Radials
2 PLIES POLYESTER CORD
PLUS 2 FIBERGLASS BELTS
Our Reg. 37.88 ea. - AR78x13
4 TIRES FOR $120
PLUS F.E.T. 1.93 EACH

ALL TIRES PURCHASED AT K mart MOUNTED FREE - NO TRADE REQUIRED



YOUR CHOICE — KM 100 WHITEWALLS OR KMS 100 MUD/SNOW BLACKWALLS

B78x13 Our Reg. 28.88 Plus F.E.T. 1.78 Ea. MUD/SNOW TIRES

$22 Ea.

B78x13 Our Reg. 26.32 Plus F.E.T. 1.84 Ea. REGULAR TIRES

SIZES	REG.	SALE	F.E.T.
7.00x13 C78x14	24.97	22.00	1.95 2.07
5.60x15	24.97	22.00	1.78
E78x14	26.97	25.00	2.24
F78x14 F78x15	28.97	28.00	2.41 2.42
G78x14 G78x15	30.97	29.00	2.55 2.63
H78x14 H78x15	31.97	30.00	2.77 2.82

SIZES	REG.	SALE	F.E.T.
E78x14	32.88	25.00	2.27
F78x15 F78x14	34.88 34.88	28.00	2.40 2.45
G78x14 G78x15	36.88 36.88	29.00	2.56 2.60
H78x14 H78x15	38.88 38.88	30.00	2.77 2.83
L78x15*	40.88	33.00	3.11



SERVICE SPECIALS
YOUR CHOICE
$42 Ea.

FULL WARRANTY LININGS & PADS
Our brake linings and disc brake pads are warranted against defects in material and workmanship for the specified warranted period. If brake linings or pads installed by our service department wear out within the specified warranty period we will furnish replacement linings or pads at no charge upon presentation of sales invoice at K mart. Installation cost will be prorated on the percentage of warranted miles actually received.

30,000-MILE WARRANTED BRAKE SPECIAL
We will install 4 sets quality brake shoes, turn and true drums, rebuild wheel cylinders, repack front wheel bearings, adjust brakes, bleed and refill hydraulic system, and road test. . $42

FOR MOST U.S. CARS
SELF-ADJUSTING AND DISC BRAKES HIGHER
EXTRA CHARGE FOR ADDITIONAL PARTS, LABOR

4 H.D. SHOCKS AND ALIGHMENT
We will insfall 4 heavy-duty shocks and align the front-end on most U.S. cars. Torsion bars extra. $42

AIR-CONDITIONED CARS $2 MORE

BALL JOINTS AND ALIGNMENT SPECIAL
We will install new upper or lower ball joints and align the front-end on most U.S. compact or standard cars. Torsion bars extra. $42

AIR-CONDITIONED CARS $2 MORE
LARGE CARS SLIGHTLY HIGHER

YOUR CHOICE $1.00 EACH



LITTER BUCKET Weighted litter $1

HANDY .07-OZ.* SUPER GLUE® Repair rubber, plastic, cars and more. $1

BATTERY CLEANER Cleans corrosion from posts and terminals. $1

NAUGAHYDE® LITTER BAG Sturdy, washable bag for all cars. Colors. $1

STEERING WHEEL GRIPS Leather-like fits most steering wheels. $1

1-QUART GEAR LUBE High performance SAE 85W-90 lube. $1



BLADES, REFILLS
Our Reg. 2.37 Pr.
Wiper blades or refills for most U.S. cars. Save. 2 For $3



LIGHT OR DWELL TACH
Our Reg. 16.88
Timing light, dwell tach for 4-, 6-, 8-cyl. engines. $12 Ea.



STEREO SPEAKERS
Our Reg. 6.88
Choose 5" "hangup" or 5" flush-mount speakers. Save. $4 Pr.



SEAL-BEAM HEADLAMPS
Special Purchase
Choose no. 4000, 4001, or 6014 seal beams. Save. 2/$3

OPEN DAILY 10 A.M. - 10 P.M.
4601 VINE STREET
SUNDAY 10 A.M. - 7 P.M.

Tiemann Keeping An Eye On Nebraska Senate Seat

Omaha (UPI) — Federal Highway Administrator Norbert T. Tiemann said Tuesday he was leaving the door open to a possible return to Nebraska politics and was keeping an eye particularly on the 1978 U.S. Senate race.

If U.S. Sen. Carl T. Curtis, R-Neb., decides to retire in 1978, Tiemann said that "would be the seat" he would like to run for, adding, "I like to keep my options open."

"I spent most of my 51 years in the state," the former Republican governor said, "and I just can't walk away from it."

Clash With Exon

If Tiemann decides to seek Curtis' post, he could run headon into Gov. J. James Exon, who many observers feel will seek the Democratic nomination. Exon defeated Tiemann in 1970 following a GOP primary battle between the incumbent Tiemann and conservative Clifton Batchelder of Omaha.

Batchelder's wife, Anne, is the current GOP state chairman, and Tiemann said if he did decide to run, his campaign would be a "repeat of 1966" when he built his own campaign organization.

"The Republicans in Nebraska are not under the leadership of anybody who would support me," Tiemann said.

Tiemann said during his four years administering the state he built a "record of accomplishment," and chided Exon for failure to keep up the imprint he made on the state's highway system, mental health and retardation program and education.



Norbert T. Tiemann

'Clean Up Mess'

"Some day along the way," Tiemann said, "somebody will have to come into the state like I did in 1966 and clean up a mess."

In the operation of his own office, Tiemann said "Nebraska piles up more complaints than any state in the Union."

"I thought it was just because I was there," Tiemann said, "but my staff assured me that it wasn't."

The former Nebraska banker said he was making a rare appearance back in the state and spoke to reporters prior to keynoting an Omaha Press Club seminar.

Unicam Questioned

Tiemann noted the states have until the end of the fiscal year to show they are enforcing the 55 mile per hour speed limit and questioned legislation approved by the last Unicameral.

That law, initiated by Sen. Ernest Chambers of Omaha, provided for an automatic $10 fine and no points taken off a driver's record if one was convicted or pleaded guilty to traveling 65 miles per hour in a 55 mile per hour zone.

"If it doesn't border on subterfuge," Tiemann said, "it's very close."

However, Tiemann said problems in acceptance of the 55 mile per hour speed limit weren't "unique to Nebraska," adding "It's not popular at all."

'Suspicion'

He said "12 to 15 states have some laws we are looking at with a great deal of suspicion."

Tiemann said he didn't believe in cutting off federal safety funds for the failure of the states to enact adequate motorcycle helmet safety legislation.

Cutting the funds off, Tiamnn said, "would wreck all the safety programs which are far more important than the helmet safety law."

Tiemann conceded his battle with Exon over billboards next to highways was an "overkill" on the government's part but "that was my only sanction" at the time.

When asked by a reporter if he felt federal agencies were overstepping themselves in regulating the states, Tiemann said they were. "It's a horrendous problem."

"A complete overhaul of regulatory agencies is needed," Tiemann said, "but that will have to come through Congress since these agencies are a creation of Congress."

8,100 Sign Petitions To Recall Lincoln County Commissioners

North Platte (UPI) — Petitions bearing the signatures of about 8,000 Lincoln County residents who are unhappy with county commissioner zoning decisions were filed with the county clerk Tuesday seeking a recall of the commissioners.

The petitions were filed with Virgil Burke, Lincoln County clerk They were ones being circulated by Mrs. Max Vanarnsdale of Hershey and were filed by a group of residents who oppose the board's stand on land use zoning.

Mrs. Vanarnsdale said in a statement the commissioners, "contrary to the will of the majority of electors in the county, voted for adoption of a county-wide zoning plan that would materially affect the property rights of individuals residing in the county to their detriment."

Mrs. Vanarnsdale told newsmen the petitions had 8,100 signatures.

Burke said after receiving the petions he had 15 days in which to verify and certify the signatures.

Once that has been done, he said they would be turned over to the county commissioners, the subjects of the recall movement, who are responsible for authorizing an election for new commissioners.

Meanwhile, Burke said an opinion was being sought on the legality of the petitions from Milton Larsen, Lincoln County attorney.

The three Lincoln County commissioners are Jerry Calhoun of North Platte, Leo Gutherless of Maxwell and William Dymond of Hershey.

Across Nebraska

Ogallala Facing $5.5 Million Issue

Ogallala (AP) — The Ogallala Board of Education has adopted a school bond of $5.5 million for a proposed junior-senior high school for Ogallala. The board set the election for the bond for Tuesday Oct. 21. The school is to be located on a 35-acre tract of land owned by the school district. The board also added 300 seats to the school's planned lecture hall to boost its seating capacity to 1,000. School officials say the combined school enrollment will be 900 students. The present high school, built in 1963, is to be converted to a grade school if the bond issue is passed.

7-State Barbership Quartet Meet Set

Wichita, Kan. (AP) — Barbershop quartets from a seven-state area will compete Oct. 4 in singing competition at Wichita. About 2,000 members of the Society for Preservation and Encouragement of Barber Shop Quartet Singing in America Inc. are expected to participate in the district contest and convention. Nebraska, Kansas, Iowa, Missouri, Wyoming, Colorado and South Dakota will be represented in the competition.

Fairbury City Officials' Pay Hiked

Fairbury — Following action of the Fairbury City Council, the pay of council members has been doubled from the present $400 to $800 a year. The Fairbury mayor will receive $1,600 a year, up from the present $750. Other hikes include the city attorney's pay from the present $1,500 to $4,800, and the city treasurer's salary at $1,500 yearly. up $300.

Businessmen To Honor Farmers

Ord — Over 300 farmers and ranchers from this area are expected to attend the Arcadia, North Loup and Ord businessmen's annual banquet here Oct. 7. The banquet will be held at the Elks Club with Merrill Mason, chairman of the Chamber of Commerce, in charge.

Tornado Blamed For School Drop

Omaha (AP) — Total enrollment in District 66 schools is down this year from a year ago, partly because of the May 6 tornado, administrators told the Board of Education. Bob Adams, associate superintendent for personnel, said a total of 8,688 students were enrolled in the West Omaha district's 16 schools, or 377 less than last year's enrollment. Adams said the biggest decreases were at Hillside and Westgate elementary schools, which were hardest hit by the tornado. He said more pupils were expected to enroll in the next few weeks as families continue to rebuild their homes.



Lincoln Temperatures

Tuesday			
1 a.m.	62	2 p.m.	84
2 a.m.	62	3 p.m.	85
3 a.m.	60	4 p.m.	86
4 a.m.	60	5 p.m.	86
5 a.m.	59	6 p.m.	84
6 a.m.	59	7 p.m.	82
7 a.m.	60	8 p.m.	78
8 a.m.	61	9 p.m.	75
9 a.m.	65	10 p.m.	74
10 a.m.	72	11 p.m.	73
11 a.m.	77	12 midnight	72
12 noon	82	Wednesday	
1 p.m.	84	1 a.m.	69
		2 a.m.	67

Record high this date 101, record low 42.
Sun rises 7:02 a.m., sets 7:45 p.m.
Total Sept. precipitation to date: 1.11 in.
Total 1975 precipitation to date: 16.73 in.

Extended Forecasts

NEBRASKA: Partly cloudy Friday thru Sunday Highs Friday in 60s warming to 70s by Sunday Lows Friday in 30s northwest and 40s southeast, rising to 40s Saturday and Sunday.
KANSAS: Little or no rain Friday thru Sunday. Highs in 70s, lows in 40s northwest, 50s elsewhere.

Nebraska Temperatures

	H	L		H	L
Chadron	90	54	Imperial	89	53
Scottsbluff	89	54	Lincoln	87	59
Sidney	87	48	Omaha	85	56
Valentine	92	52	North Platte	89	50
McCook	92	59	Grand Island	88	59
Mullen	88	50	Norfolk	87	55

Temperatures Elsewhere

	H	L		H	L
Albuquerque	80	61	Miami Beach	86	82
Amarillo	89	60	Mpls-St Paul	67	46
Birmingham	89	70	New Orleans	87	75
Bismarck	84	46	New York	72	60
Boston	73	62	Phoenix	97	75
Chicago	62	57	Reno	86	61
Denver	84	55	Salt Lake City	87	61
El Paso	97	66	San Francisco	67	55
Jacksonville	89	72	Seattle	73	55
Juneau	61	47	Tampa	86	76
Las Vegas	81	68	Washington	78	68
Los Angeles	67	63	Wichita	90	59
			Winnipeg	72	52

Bingham Man Killed In Crash At RR Crossing

Bingham (AP)—A 31-year-old Bingham man was killed Tuesday morning in a car-train crash at a crossing on the main street in Bingham, according to the State Patrol.

Lyle Boots was killed when his southbound car collided with the eastbound Burlington Northern freight, investigators said.

Earle Annible of Alliance was the engineer on the freight train. He said the train whistle was blowing as the freight approached the crossing.

Bingham is located in extreme southeastern Sheridan County, 17 miles west of Hyannis.

The death was the 14th of the year involving a car and train and brought the 1975 Nebraska traffic fatality count to 241, compared with 276 on the same date last year.

Car Runs Over Omaha Girl, 11

Omaha (AP) — Police said Tuesday the death of 11-year-old Cynthia Wilmoth will not be counted as a traffic fatality.

The Omaha girl died in a hospital Tuesday of injuries suffered when she was apparently run over by a car.

Police said the girl and a friend got into a car parked in the driveway of a house. Officers said one of the girls apparently moved the gearshift lever, releasing the car from park.

The vehicle rolled backwards and the girl was run over when she either fell out of or got out of the car, police said.

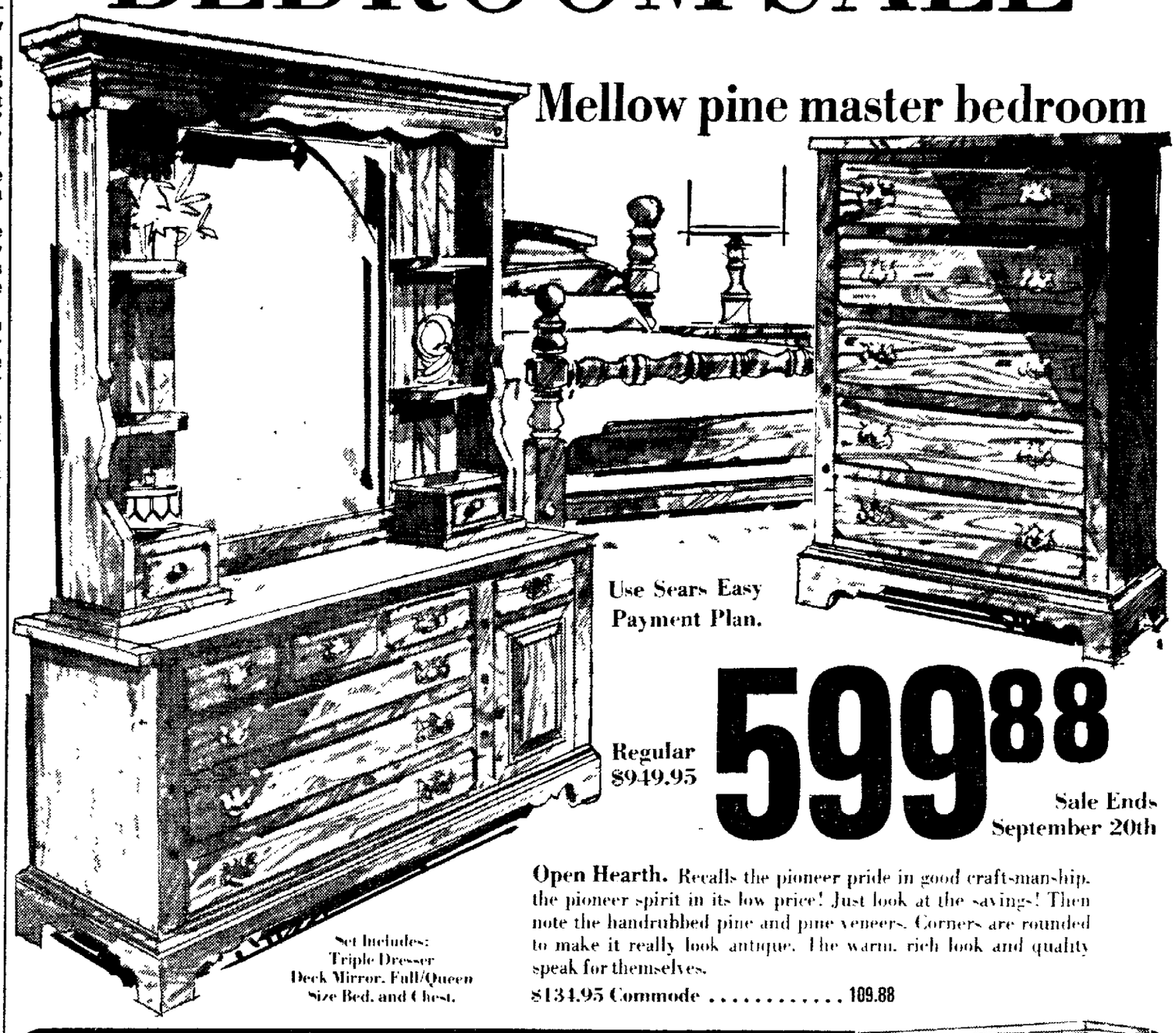
Weitz Plans Offices

Des Moines (UPI) — Plans to construct a $1 million, three-story office building were announced by the Weitz Co. Inc., A Des Moines construction firm.

Sears Gateway

SAVE $350

BEDROOM SALE



Mellow pine master bedroom

Use Sears Easy Payment Plan.

Regular $949.95

599.88

Sale Ends September 20th

Set Includes: Triple Dresser Deck Mirror, Full/Queen Size Bed, and Chest.

Open Hearth. Recalls the pioneer pride in good craft-manship, the pioneer spirit in its low price! Just look at the savings! Then note the handrubbed pine and pine veneers. Corners are rounded to make it really look antique. The warm, rich look and quality speak for themselves.

$134.95 Commode 109.88

SAVE $100

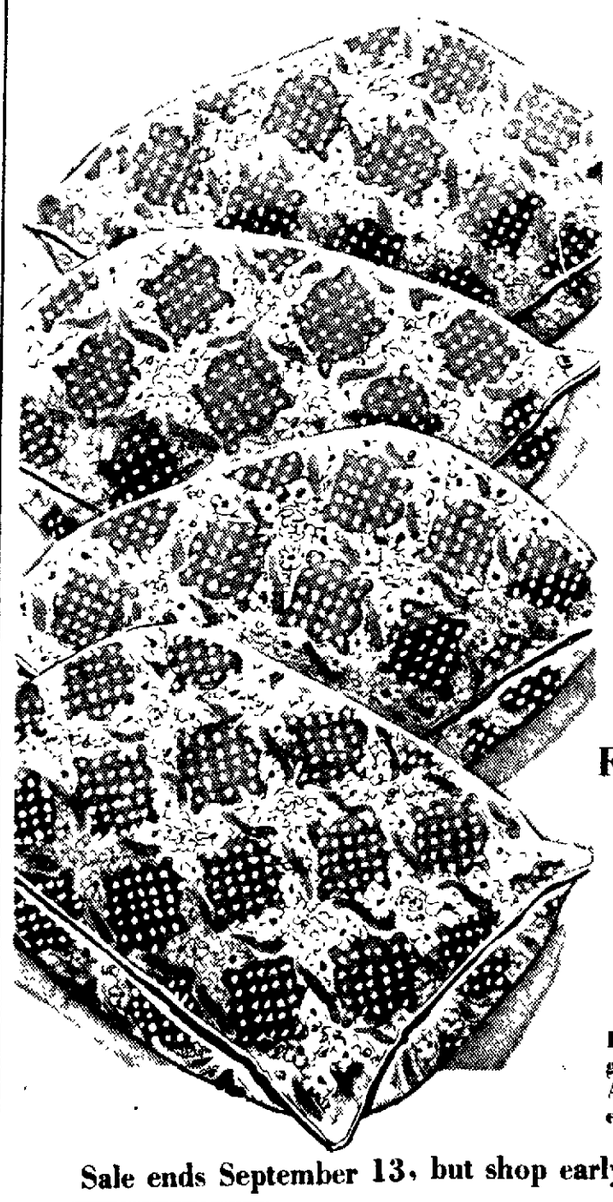
The appeal of Lustrous oak

699.88



Reg. $799.95 Oaken Splendor. Full of country charm. Thanks to solid oak and oak veneers. Carved flower detailing. Suite includes: 5-drawer chest; full-queen headboard, triple dresser, deck mirror, ror.

$119.95 Nightstand 109.88



SAVE $1 to $2!

Polyester-fill Pillows

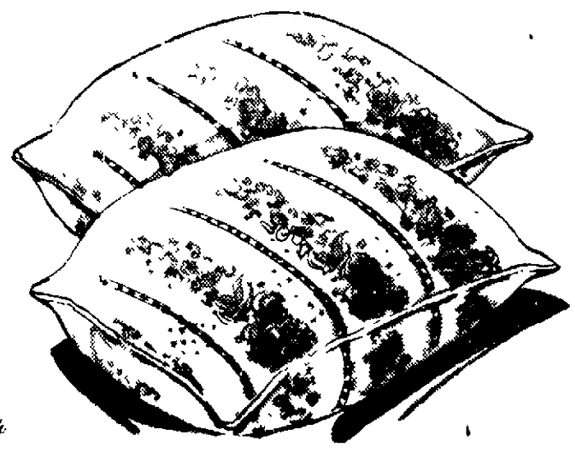
Standard Size	Queen Size	King Size
Reg. $8.99 **7.88**	Reg. $11.99 **10.88**	Reg. $11.99 **12.88**

Imagine—pillows of this quality priced so low! Resilient Fortrel 7® polyester fill supports without shifting or lumping. Cotton Perma-Prest® cover has corded edges for strength. Machine washable.

SAVE $1

Feather and Down Standard Size Pillows

Reg. $9.99 **8.88**



Plump pillows filled with 90% goose feathers and 10% down. All-cotton cover with corded edges for strength.

Sale ends September 13, but shop early for best selection.

Sears
SEARS, ROEBUCK AND CO.

89th ANNIVERSARY CELEBRATION

Sears Crossroads	Sears Southroads	Sears Council Bluffs	Sears Lincoln
72nd & Dodge Sts. Omaha, Nebraska	Highway 73-75 Bellevue, Neb.	28 Main St. Co. Bluffs	Mon. thru Fri. 10-9
Mon.-Sat.: 10 to 9	Mon.-Sat.: 10 to 9	Mon. & Thurs.: 9 to 9	Saturday 10-6
Sun.: 12:30-5:30	Sun.: 12:30-5:30	Tues., Wed., Sat.: 9-5:30	Sunday 12-5

NEWSPAPERARCHIVE®
NEWSPAPERARCHIVE®

ACTION LINE

DIAL 477-2121

Or Write P.O. Box 81689, Lincoln, NE 68501

When I received my football tickets this year there was a notice concerning new parking regulations this fall. Why have the police decided to be so strict this year and tow cars away when parking is so hard to find on game days?

—A.D., Lincoln

ACTION LINE: Lincoln Police Inspector Dean Leitner says vehicles have always been towed that blocked traffic or caused property damage to citizens' lawns. However, he notes some parking infractions were tolerated in the past because of the limited parking that has been available. Leitner says there are now sufficient parking places available and notes new parking lots were noted on a map that should have been included with your tickets. He says the policy this fall will be to tow vehicles away that are parked between the curb and sidewalks or that are blocking and causing congestion of traffic after the game.

Once again it seems the city of Lincoln has managed to tear up a number of streets. Why are they doing construction work on 56th St. north of Holdrege?

—Concerned, Lincoln



ACTION LINE: Dick Erixson, with the city engineers office, says the city has already installed some storm sewers in this stretch of road. He notes there will be a few more days of work done on curbing and then 56th St. will be resurfaced. Erixson estimates the work will be completed in about two weeks.

Is it true that a person can now go around the crossarms at a railroad crossing, even if the red lights are blinking, and not be ticketed?

—Curious, Lincoln

ACTION LINE UPDATE: A new city ordinance permits this if the train is stopped or switching. However, the motorist must be cautious in exercising this option and can still be ticketed if it's felt he is racing the train through the crossing.

I sent a letter to Gurney Seed and Nursery Co. of Yankton, S.D. asking for a refund since the order I sent never arrived. I haven't heard anything from the firm, can ACTION LINE lend me a hand?

—C.R., Lincoln

ACTION LINE: The firm's customer relations department says it dropped a little behind on its correspondence this past summer, but has located your refind request and complied with it. The refund should be arriving in a few days.

My neighbors say they will be putting in a swimming pool in their backyard next spring. They don't have a fence and I'm worried about the safety of my own children. Are there any regulations dealing with this type of situation?

—Worried, Lincoln

ACTION LINE: There are local governmental regulations that require a fence to be built around any pool that is constructed. The regulations are quite explicit about the type of fence.

CARMICHAEL

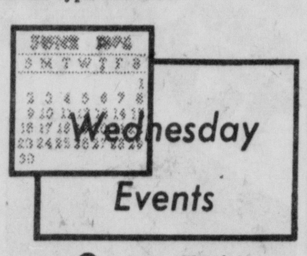


Theater Owner Sees Possibility Of Wider Strike

A movie projectionists' strike against Dubinsky Bros. Theaters may spread to all area theaters, Sarge Dubinsky said Tuesday.

He said negotiations over salary and money are "up in the air" after the projectionists made a "simply not acceptable" offer to a group of Lincoln theater owners, Dubinsky said.

Negotiations have been going on for more than a year and projectionists have been working reduced hours since April.



Government

Lincoln Housing Authority, 225 No. Cotner, 10:30 a.m.

Region II Crime Commission, County-City Bldg., 9:30 a.m.

Power Review Board, 1220 J, 8:30 a.m.

Nebraska Commission on Aging, Capitol, 1:30 p.m.

Water and Sewer Advisory Board, County-City Bldg., 3 p.m.

Library Board, Bennett Martin Library, 8 a.m.

Lancaster Manor Advisory Committee, Lancaster Manor, 4 p.m.

City-County Implementation Commission, County-City Bldg., 1:30 p.m.

Performing Arts

Mimist Keith Berger, Neb. Union, 8 p.m.

Conferences

Nebraska Realtors Association, Hilton.

Local Organizations

Lancaster County Democratic Women's Club, First Federal Savings and Loan, 8 p.m.

Y-Wives, Havelock YWCA, 9 a.m.

Hand Maids, Havelock YWCA, 1 p.m.

Book Review, University Place YWCA, 1:30 p.m.

Lincoln Amateur Radio Club, Red Cross Bldg., 7:30 p.m.

MOMMA, First Presbyterian Church, 7 p.m.

AA Nightowls Group, Hope Aud., 2 p.m.

Recovery, Inc., Westminster Presbyterian Church, 7:30 p.m.

Alcoholics Anonymous, Hope Aud., 8 p.m.

Elks Will Host Ruler McDonald

The Lincoln Elks Lodge will host Grand Exalted Ruler Willis C. McDonald Sept. 12 and 13.

During his stay in Lincoln, McDonald will receive an admiralship in the Nebraska Navy from Gov. J. James Exon; be honored at a Sept. 12 banquet given by the lodge; and attend the season's opening game Sept. 13 between Nebraska and Louisiana State.



San Francisco — On a sunny day, down to the drugstore to shore up the inner man. There's something for everybody in the drugstore.

The man in the white coat read the prescription. He said: "It'll take about 15 minutes to fill this. Do you want to wait?"

I said: "I'll just browse."

What a wealth of things in our drugstores today!

We can buy deodorants that pop-on, roll-on, stick-on, spray-on.

"Be safe all day," says the chick on the TV commercial.

The other day the director of National Parks said we should be careful using deodorants around National Park bears.

"Bears seem to resent the odor of deodorants and may attack the person using them."

You would think bears would resent you if you didn't use deodorant. But no, they prefer the way you smell naturally.

Thus the commercial, "Be safe all day" is all wrong in Yellowstone Park. You aren't even safe five minutes.

☆ ☆ ☆

The drugstores of my youth had mostly medicine inside. In the window they had enormous glass jars filled with colored liquids. Violent purples and flaming reds. They proved the druggist was a mystery man.

The man in the white coat filled the prescription by hand. He weighed out powders on a small brass scale. Mixed them up and put them in a bottle.

"That ought to do the trick," he said.

The powder tasted awful. "The worse the medicine, the quicker the cure," said my grandmother. "Open your mouth."

☆ ☆ ☆

The old drugstores did have a soda fountain. Nobody had discovered that ice cream sodas might give you more cavities than the other group.

We were all one group. Ignorant but happy.

Now in my drugstore I can buy a toothbrush that does all the work by electricity. Up-down. Up-down.

("That boy was not behind the door when the brains were passed out," said grandma.)

☆ ☆ ☆

In our wonderland drugstore we can buy paperback novels like "Jaws." We can buy cigarettes. And filters to filter the smoke out of them. We can get flashlights and batteries for transistor radios.

We can get liquor and, if it gives us acid indigestion, antiacid pills to carry on the counter attack.

"Your prescription is ready," said the druggist. In these nonchemistry days he takes pills out of a big bottle and puts them into a small bottle. On the outside he types: "Take as directed."

☆ ☆ ☆

We can cure practically anything in our drugstore. "Anything else?" said the druggist. "Bathing caps are on sale today."

They don't sell many liquid patent medicines. It's been a long time since I saw any of Lydia Pinkham's cure for female problems.

My grandmother used to recharge her smelling salts bottle at the drugstore. I don't see those nowadays.

("Plague take it!" said grandma. "Where did I put my glasses?" And she took a couple of stiff whiffs of the magic bottle.)

☆ ☆ ☆

Smelling salts probably were phased out by tranquilizers. "Take three times a day as directed." We're a tranquil bunch. Groggy but game.

Grandmother said smelling salts put an edge on her like a razor.

"A whiff and I reckon I could climb a peach tree again," she said.

(Copyright Chronicle Publishing Co. 1975)

SEASON OPENER

For Fall, Football, and Fun. This wedge makes any leg look pretty. Atop a platform of hard rubber—for easy walking. In rust or grey leather, $40. Shoe Salon, all three stores.



hs hovland swanson

non grand opening

Free Refreshments Gifts while they last



Thursday, September 11

Open 8 to 5 Mon. thru Fri. 8 to noon Sat.

DEVOE since 1754 – Imagination from CELANESE

DEVOE Latex Regency House PAINT

8.99 gal.

Reg. 11.99 gal.

8 YEARS GUARANTEED



Customized colors 9.69 gal.



exterior latex house paint

SAVE $6.00 on a 2 gallon pail

now only $6.49 per gallon

20% OFF ALL OTHER PAINT & SUPPLIES

474-2474

Announcing a great selection of paint from DEVOE

Producing a quality product since 1754.

25% OFF all WALLPAPER

•

15% OFF all Vinyl Floorcovering

KING DOLLAR & A-GO-GO BEER & LIQUOR DRIVE-IN

Open Daily 9:30 a.m.-10 p.m.
Sunday 10 a.m.-7 p.m.
Prices good thru Tuesday.
27th & Vine St.
Right reserved to limit quantities.



U.S. Gov't. Inspected Beef CHUCK STEAK 79¢ Lb.

Thick Cut SWISS STEAK 89¢ Lb.

Blade Cut BEEF ROAST 69¢ Lb.

Seven Bone BEEF ROAST 79¢ Lb.

STEW MEAT ..... $1.09 Lb.

TURKEY WINGS ..... 49¢ Lb.

PRAIRIE MAID BRAUNSCHWEIGER 69¢ Lb.

CANNED FRUIT SALE 2½ Cans
PEACHES
PEARS
PLUMS
44¢ Can
$9.99 Case Of 24

11 Oz. Jar COFFEE-MATE 69¢

24 Oz. Loaf SANDWICH BREAD 3 For $1

FRANCO-AMERICAN SPAGHETTIO'S 5 Cans $1

18 Oz. - SKIPPY PEANUT BUTTER 79¢ Jar

CORONET - Jumbo PAPER TOWELS 44¢ Roll

1 Lb. - Diet - Soft BLUE BONNET MARGARINE
Limit 1 Per Coupon. 49¢
Limit 1 Coupon Per Family At KING DOLLAR Thru 9-16-75.

Quart Jar MIRACLE WHIP SALAD DRESSING 79¢ Jar
Limit 1 Per Coupon. Limit 1 Coupon Per Family At KING DOLLAR Thru 9-16-75.

22 Oz. SWEETHEART DISH DETERGENT
3 Btls. $1
Limit 1 Coupon Per Family At KING DOLLAR Thru 9-16-75.

3 Lb. Can BUTTER-NUT COFFEE $3.49 Can With Coupon
And $5.95 Grocery Order. Limit 1 Coupon Per Family At KING DOLLAR Thru 9-16-75.

A-GO-GO SPECIALS
FALSTAFF FOOTBALL SPECIAL
$2.33 12-Pack No-Return Bottles

Popular Brand VODKA $3.19 Quart

KESSLER $8.19 Half Gallon

B & L SCOTCH $3.99 Quart

CANADIAN MIST $8.79 Half Gallon

CALVERT EXTRA $8.69 Half Gallon

CANADIAN CLUB $6.99 Quart

JACK DANIELS BLACK LABEL $6.39 Fifth

JOHNNY WALKER RED LABEL $6.19 Fifth

SMIRNOFF VODKA $8.89 80 Proof Half Gallon

MATTINGLY & MOORE $7.99 Half Gallon

GILBEY'S GIN $3.98 Quart

PARTY SPECIALS
OLD MILWAUKEE $4.99 Case
OLYMPIA $2.69 12-Pack
HAMM'S $2.59 12-Pack
BLUE RIBBON .. $2.69 12-Pack
SCHLITZ ..... $5.29 Case

Meetings Law Covers Unicam

By DON BEMAN
United Press International

The Unicameral, despite the opinions of some, does fall under the provisions of Nebraska's open meetings law, it was learned Tuesday.

Earlier, UPI questioned a meeting of the Unicameral's executive board held Sept. 2 during which an attorney was hired to represent the Legislature in Beatrice State Home lawsuit settlement activities, a budget proposal was approved, plans for further investigations into the controversial bicentennial sculpture project were approved and $30,000 was set aside for a power rate study.

No notice of the meeting was issued, other than to executive board members.

Claimed Exempt

At the time, legislative employes told UPI the Unicameral did not fall under the open meetings law and at most only Legislature rules on meetings notices were violated.

But Tuesday, UPI learned the State Justice Department has held the law does apply to the Unicameral.

In an opinion written for Sen. Jerome Warner of Waverly, Paul W. Snyder, special assistant attorney general, discussed the term "public body" as used in the law and whether the Unicameral holds the kind of "public meetings" to which the law applies.

"The Legislature is clearly a 'public body' and does hold 'meetings' as defined in the act," Snyder wrote. "Therefore, the clear and unambiguous language of the act which reads 'Every meeting of a public body shall be open to the public' must be said to apply to the Legislature and its various committees."

On the possibility of constitutional exemption from the law, Snyder said, "The constitution does not exempt the Legislature from coverage."

The open meetings law does provide for "emergency meetings," the designation of which allows for exemptions from notice requirements.

Tuesday, legislative staff members said the Sept. 2 meeting, which was arranged the afternoon of the Friday before (Monday was the Labor Day holiday), was of an emergency nature.

They said the executive board needed to act quickly in order to hire an attorney to deal with the proposed out-of-court settlement in the Beatrice State Home case.

Lobbyist Hired

Ultimately hired was Arlen Beam, who is also a lobbyist for a number of groups, including segments of the building industry.

As to the opinion, Warner said it had no connection with executive board activities but instead was needed in order to plan committee activities of his own.

Warner told UPI in asking for the opinion he did not want to "run into the same thing the (University of Nebraska) Board of Regents ran into" when it held a breakfast meeting that was closed to the public and news media.

Lancaster County Attorney Ron Lahners decided in that case not to invoke penalty provisions contained in the open meetings law on the grounds that any violation by the regents was unintentional.

The Warner opinion was dated Aug. 29 and was marked received by the Legislature on Sept. 4, two days after the meeting of the executive board.

NU Collects Livestock Judging Win

The University of Nebraska varsity livestock judging team won first place in the intercollegiate livestock judging contest held in conjunction with the National Barrow Show at Austin, Minn., according to word received Tuesday from Prof. R. B. Warren, team coach.

Trailing NU, in order, were South Dakota State University, the University of Minnesota, Iowa State University and University of Missouri.

In a field of 76 individual contestants, four NU student judges placed in the top 20: Dick Wilson of Kearney was high individual; Andrea Roberts of Lincoln was ninth; Steve Betka of Fairmont, eleventh; Brian Thompson of Flats, fifteenth, and Dave Lamb of Anselmo, eighteenth.

Alternates in the contest were Mike Treffer, Broken Bow; Boyd Strope, Orhcard, and Delton Barr, Liberty.

Thurston County Given Caution Along With Spending Go-Ahead

By United Press International

The State Justice Department Tuesday told Thurston County officials state rehabilitation aid may be used for room and board jail expenses and administrative work release costs for Indians being held on intoxication charges.

The question on the use of the money was raised by Thurston County Attorney Mark J. Fuhrman of Pender.

But in responding to Fuhrman's question, C. C. Sheldon, assistant attorney general, said caution should be the rule in spending that state aid money.

Sheldon said the law clearly states the money that Thurston County, as a county with extensive reservation lands within its borders, receives may be used for law enforcement and rehabilitation.

The money, he said, is to be "divided as equally as possible between the areas of enforcement and rehabilitation."

Sheldon told Fuhrman in clearing the way for use of the money to cover room and board costs, "the process of rehabilitation may take many forms: physical, mental, moral and economic, to mention a few."

But the assistant attorney general said, while rehabilitation can include room and board expenses, "there is a school of thought to the effect that no one should be incarcerated solely because of simple intoxication." Thus, he said, some may not agree that state aid should be used to pay those expenses.

On that basis, Sheldon said, "a word of caution may be in order."

"Any very extended period of incarceration with no opportunity for work release and not attended by some affirmative rehabilitative action could tend to cast doubt upon the rehabilitative purpose and effect of the incarceration," he said.

As to those involved in work release programs and the resulting costs, Sheldon said another section of law authorizes Thurston County to participate in alcohol related programs to the extent of becoming involved with nonprofit corporations.

U Of M Accredited

Columbia, Mo. (UPI) — The North Central Association recently formally approved accreditation of the University of Missouri-Columbia as a doctoral-degree-granting institution. The approval is for a 10-year period.

Ellis "A Meal in a Minute" BEEF STEW

Committee Limits Investigation Of Electricity Rate Structures

By United Press International

The Unicameral's Public Works Committee Tuesday decided to limit a probe into electricity rate structures to the Omaha Public Power District and the Nebraska Public Power District.

The decision was made on a 5-2 vote on a motion from Sen. John Cavanaugh of Omaha.

Those committee members who voted for the motion — Maurice Kremer of Aurora, Richard Lewis of Holbrook, Jack Mills of Big Springs, Ralph Kelly of Grand Island and Cavanaugh — indicated that while the scope would be limited, the investigation would necessarily involve others.

Committee members noted that in NPPD's case, for example, any work on rates would involve some 25 rural power districts and municipal systems which buy wholesale power.

The decision was one of a number made by the committee as it prepared the specifications which will go out to consulting firms for bids on the task of investigating rate structures.

The committee also decided to place a 90-day deadline on the final consultant report, which would include interim progress reports at 30-day intervals.

Voting against the motion were Sens. Jerome Warner of Waverly and Irving Wiltse of Falls City.

Cavanaugh said he called for a limitation of some kind, even though in reality other power entities would be indirectly involved, in order to impose a lid on the amount of consulting work that would be done within the $30,000 approved by the executive board for the probe. Before a consultant begins to go to work on rates, however, the executive board must confirm the public works consultant selection.

The specifications brought before the committee by Lewis, who pushed for the probe, carried with it a stated objective, also a requirement established by the executive board.

That objective, according to the Lewis Plan:

"The objective of this project is to examine and isolate the methodology and components of the electrical energy rates charged by public power companies to wholesale and retail customers."

Restating concerns about power rates that have been voiced before, including on the floor of the Legislature, the Lewis plan said that "since 1933, no study of public energy rates has ever been done by the Legislature, even though it affects all Nebraskans."

Quit Klan, Or Else

Albany, N.Y. (AP) — The state correctional services commissioner Benjamin Ward gave some prison system employes until the end of the month to quit their membership in the Ku Klux Klan or be fired.

FINALLY, A STICK MARGARINE "GOOD ENOUGH TO FOOL MOTHER NATURE."®



Introducing Chiffon's New Soft Stick Margarine. With a soft, creamy texture that makes Chiffon® Soft Sticks easy spreading when used at the table...and quick melting in cooking and baking.

Try Chiffon's New Soft Sticks. Once you taste Chiffon's delicious butter-like flavor, you'll stick with 'em.

© 1975 Anderson, Clayton & Co.

7¢ 4906 BO 7¢



AND IT'S 7¢ OFF!
7¢ off on 1 lb. of Chiffon Soft Stick or 1 lb. of Chiffon Soft Margarine

GROCER We redeem this non-transferable coupon for face amount plus 5C handling only if you obtained it from customer buying this item. Invoices proving purchase of sufficient stock to cover coupons redeemed must be shown upon request. Void when presented by broker or agency or where prohibited, taxed or otherwise restricted. Cash value 1/10th cent. Mail coupon to Anderson Clayton Foods, Box 1867, Clinton, Iowa 52734. Coupon offer expires June 30, 1977.

STORE COUPON

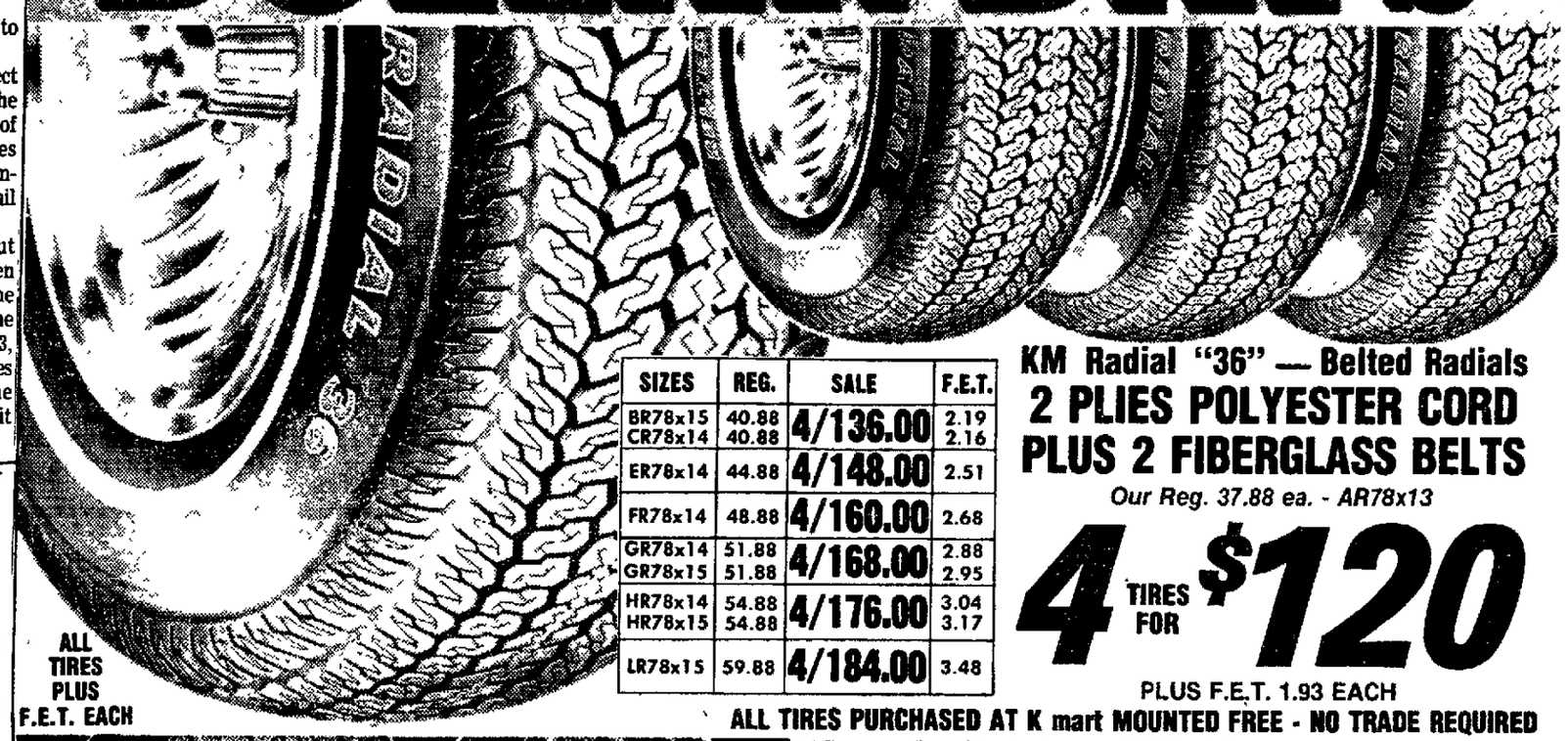
Check your local store.

7¢ 4906 BO LIMIT ONE COUPON PER PURCHASE 7¢

Kmart® ...gives satisfaction always

WED., THURS., FRI., SAT.
OPEN DAILY 10-10
SUNDAYS 10-7

DOLLAR DAYS

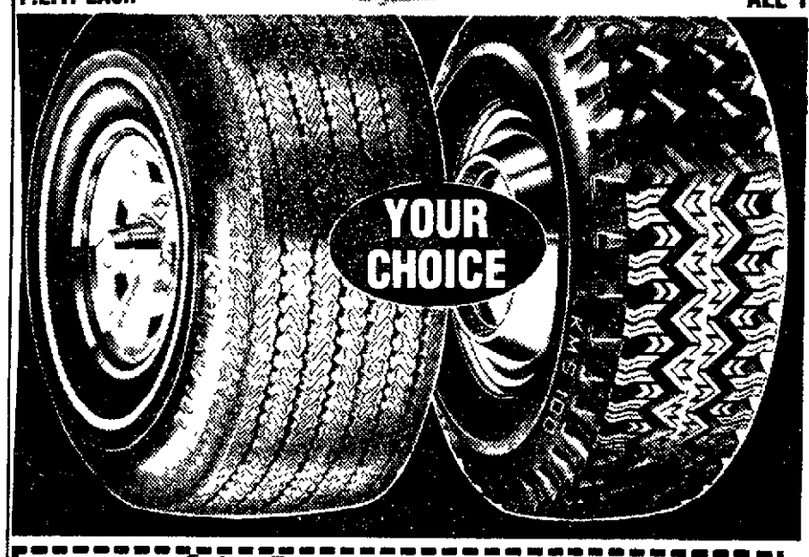


SIZES	REG.	SALE	F.E.T.
BR78x15 CR78x14	40.88 40.88	4/136.00	2.19 2.16
ER78x14	44.88	4/148.00	2.51
FR78x14	48.88	4/160.00	2.68
GR78x14 GR78x15	51.88 51.88	4/168.00	2.88 2.95
HR78x14 HR78x15	54.88 54.88	4/176.00	3.04 3.17
LR78x15	59.88	4/184.00	3.48

ALL TIRES PLUS F.E.T. EACH

KM Radial "36" — Belted Radials
2 PLIES POLYESTER CORD PLUS 2 FIBERGLASS BELTS
Our Reg. 37.88 ea. - AR78x13
4 TIRES FOR $120
PLUS F.E.T. 1.93 EACH

ALL TIRES PURCHASED AT K mart MOUNTED FREE - NO TRADE REQUIRED



YOUR CHOICE — KM 100 WHITEWALLS OR KMS 100 MUD/SNOW BLACKWALLS

B78x13 Our Reg. 28.88 Plus F.E.T. 1.78 Ea. MUD/SNOW TIRES

$22 Ea.

B78x13 Our Reg. 26.32 Plus F.E.T. 1.84 Ea. REGULAR TIRES

SIZES	REG.	SALE	F.E.T.
7.00x13 C78x14	24.97	22.00	1.95 2.07
5.60x15	24.97	22.00	1.78
E78x14	26.97	25.00	2.24
F78x14 F78x15	28.97	28.00	2.41 2.42
G78x14 G78x15	30.97	29.00	2.55 2.63
H78x14 H78x15	31.97	30.00	2.77 2.82

SIZES	REG.	SALE	F.E.T.
E78x14	32.88	25.00	2.27
F78x15 F78x14	34.88 34.88	28.00	2.40 2.45
G78x14 G78x15	36.88 36.88	29.00	2.56 2.60
H78x14 H78x15	38.88 38.88	30.00	2.77 2.83
L78x15*	40.88	33.00	3.11

4 DAYS ONLY



SERVICE SPECIALS
YOUR CHOICE
$42 Ea.

30,000-MILE WARRANTED BRAKE SPECIAL
We will install 4 sets quality brake shoes, turn and true drums, rebuild wheel cylinders, repack front wheel bearings, adjust brakes, bleed and refill hydraulic system, and road test. . $42
FOR MOST U.S. CARS
SELF-ADJUSTING AND DISC BRAKES HIGHER
EXTRA CHARGE FOR ADDITIONAL PARTS, LABOR

FULL WARRANTY LININGS & PADS
Our brake linings and disc brake pads are warranted against defects in material and workmanship for the specified warranted period. If brake linings or pads installed by our service department wear out within the specified warranty period we will furnish replacement linings or pads at no charge upon presentation of sales invoice at K mart. Installation cost will be prorated on the percentage of warranted miles actually received.

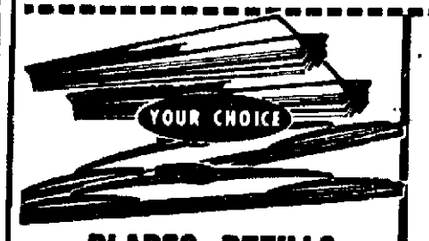
4 H.D. SHOCKS AND ALIGHMENT
We will insfall 4 heavy-duty shocks and align the front-end on most U.S. cars. Torsion bars extra. $42
AIR-CONDITIONED CARS $2 MORE

BALL JOINTS AND ALIGNMENT SPECIAL
We will install new upper or lower ball joints and align the front-end on most U.S. compact or standard cars. Torsion bars extra. $42
AIR-CONDITIONED CARS $2 MORE
LARGE CARS SLIGHTLY HIGHER

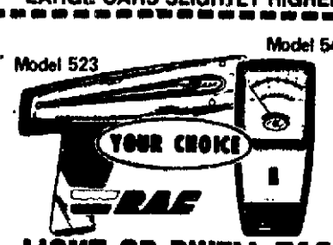
YOUR CHOICE $1.00 EACH



LITTER BUCKET Weighted litter $1
HANDY .07-OZ.* SUPER GLUE® Repair rubber, plastic, cars and more. $1
BATTERY CLEANER Cleans corrosion from posts and terminals. $1
NAUGAHYDE® LITTER BAG Sturdy, washable bag for all cars. Colors. $1
STEERING WHEEL GRIPS Leather-like fits most steering wheels. $1
1-QUART GEAR LUBE High performance SAE 85W-90 lube. $1



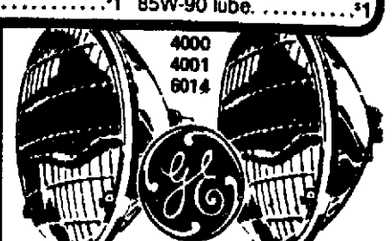
BLADES, REFILLS
Our Reg. 2.37 Pr.
Wiper blades or refills for most U.S. cars. Save. 2 For $3



LIGHT OR DWELL TACH
Our Reg. 16.88
Timing light, dwell tach for 4-, 6-, 8-cyl. engines. $12 Ea.



STEREO SPEAKERS
Our Reg. 6.88
Choose 5" "hangup" or 5" flush-mount speakers. Save. $4 Pr.



SEAL-BEAM HEADLAMPS
Special Purchase
Choose no. 4000, 4001, or 6014 seal beams. Save. 2/$3

OPEN DAILY 10 A.M. - 10 P.M. 4601 VINE STREET SUNDAY 10 A.M. 7 P.M.

NEWSPAPERARCHIVE®
NEWSPAPERARCHIVE®

TV Programs

Programs are as listed by the stations.

3 NBC—Omaha KMTV. Also carried 5 Lincoln CATV;
6 CBS—Omaha WOWT.
7 ABC—Omaha KETV. Also carried 4 Lincoln CATV;
10 CBS— Lincoln KOLN. Also carried 11 Lincoln CATV;
12 ETV—Lincoln KUON. Also carried 13 Lincoln CATV;
9 Lincoln CATV Local Origin
C plus number is Lincoln cable channel.
•• Special Good Viewing (R) Repeat; (B) Black, no color

Morning Programs

Programs not seen daily are coded (M) for Monday, (T) for Tuesday, etc.

6:30 3 Not For Women Only
6 Summer Semester
10C11 Cartoon Party
7:00 3C5 NBC Today Show
6 CBS Morning Hour
7C4 ABC AM America
12C13 ETV Sesame Street
8:00 6 10C11 CBS Kangaroo
12C13 ETV Educational
(M) Western Civilization
(T) Bulletin Board
(W) Teacher in-service
(Th,F) Netche
8:30 12C13 ETV Netche
9:00 3C5 NBC Sweepstakes
6 Give and Take
7 Morning Movie
(M) 'Peggy'
(T) 'Bandito'
(W) 'The Golden Blade'
(Th) 'Son of Sinbad'
(F) 'Ain't Misbehavin'
10C11 Romper Room
12C13 ETV Educational
(M) Literature
(T) Talking Circus
(W) South America
(Th) Cover to Cover
(F) Creation Station
C4 Spin Off
9:15 12C13 ETV Educational
(M) Inside Out
(T) Surveying Literature
(W) Tell Me Some More
(Th) Simply Science
(F) Cover to Cover
9:30 3C5 NBC Wheel of Fortune
6C4 CBS Price Is Right
10C11 Woman's World
12C13 ETV Educational
(M, Th) Health
(T) Just Wondering
(W) Song Bag
(F) Letter People
9:45 12C13 ETV Educational
(M) Just Inquisitive
(T) Just Curious
(W) Change Machine
(Th) Exploring Literature
(F) Let's All Sing
10:00 3C5 NBC High Rollers
10C11 Mid Morning Special
12C13 ETV Electric Co.
C4 Ryans Hope
2M Crawford—Women
9M Mothers-in-law—Com.
10K Joyce Livingston
10:30 3C5 NBC Hollywood Sqs.
6 10C11 CBS Love of Life
7 Happy Days
12C13 ETV Educational
(M) Breakthru
(T) Nebraska Now
(W) Yoo Hoo! Let's Sing
(Th) Enjoying Literature
(F) Touch a Rainbow
C4 Morning Affair
10:50 12C13 ETV Educational
(M) Kaleidoscopic Kapers
(T) Slightly Scientific
(W) Job Cue
(Th) Americans All
(F) Newspaper in Classroom
11:00 3C5 NBC Marble Machine
6 10C11 CBS Young, Rest.
7C4 ABC Showoffs
11:10 12C13 ETV Educational
(M) Natural Sciences
(T) A Matter of Fiction
(W) Locker Talk
(Th) Bread and Butterflies
(F) This, Our Country
11:30 3 Conversations—Ballion
6 10C11 CBS Search
7C4 ABC All My Children
12C13 ETV Netche
C5 NBC Jackpot

Afternoon Programs

Programs not seen daily are coded (M) for Monday, (T) for Tuesday, etc.

12:00 Most Stations: News
7 Ryan's Hope
12C13 ETV Sesame Street
12:30 3C5 NBC Days of Lives
6 10C11 CBS World Turns
7C4 ABC Let's Make a Deal
1:00 6 10C11 CBS Guiding Lite
7C4 ABC $10,000 Pyramid
12C13 ETV Educational
(M) Breakthru
(T) Nebraska Now
(W) Yoo Hoo! Let's Sing
(Th) Enjoying Literature
(F) Touch a Rainbow
1:20 12C13 ETV Educational
(M) Kaleidoscopic Kapers
(T) Slightly Scientific
(W) Job Cue
(Th) Americans All
(F) Newspaper in Classroom
1:30 3C5 NBC The Doctors
6 10C11 The Edge of Night
7C4 Rhyme & Reason
C9 Lincoln City Council
1:40 12C13 ETV Educational
(M) One Among Many
(T) A Matter of Fiction
(W) Locker Talk
(Th) Bread and Butterflies
(F) This, Our Country
2:00 3C5 NBC Another World
6 10C11 CBS Match Game
7C4 Gen. Hospital
12C13 ETV Educational
(M) Appreciating Literature
(T) Our Talking Circus
(W) South America
(Th) Cover to Cover
(F) Creation Station
C9 Movies
(M) 'Blonde With Black Shoe'
(T) 'Sand Pebbles'
(W) 'Sand Pebbles'
(Th) 'Bedazzled'
(F) 'Stagecoach'
2:15 12C13 ETV Educational
(M) Inside/Out
(T) Surveying Literature
(W) Tell Me Some More
(Th) Simply Science
(F) Cover to Cover
2:30 6 10C11 CBS Tattletales
7C4 One Life to Live
12C13 ETV Educational
(M,Th) Health
(T) Just Wondering
(W) Song Bag
(F) Letter People
2:45 12C13 ETV Educational
(M) Just Inquisitive
(T) Just Curious
(W) Change Machine
(Th) Exploring Literature
(F) Let's All Sing
3:00 3C5 NBC Somerset
6 Family Doctor
10C11 CBS Music Chairs
7 You Don't Say
12C13 ETV Educational
(M) American History I
(T) Bulletin Board
(W) Images and Things
(Th) Nebraska Heritage
(F) Guten Tag
C4 You Don't Say
4S Movies
5S Andy Griffith—Family
9M Mervin Griffin—Talk
3:30 3 Cartoons
6 Family Affair
7 The Munsters
10C11 Cartoon Corral
12C13 ETV Netche
(W) Teacher In-service
C4 TBA
C5 Galloping Gourmet
5M Movies
6S World Turns
13K Jeannie—Comedy
14I Kartoon Klown
4:00 3C4 Mickey Mouse
6 Dinah
7 Bonanza
10C11 Mike Douglas
Cohost: Frankie Valli and Four Seasons
12C13 ETV Mister Rogers
C5 Get Smart
C9 Cable Journal
4:30 3 Partridge Family
12C13 ETV Electric Co.
C4 Gilligans Island
C5 Bonanza—Western
C9 Hercules—Advent.

Wednesday Evening

5:00 3 Bewitched
7 News
12C13 ETV Sesame Street
C9 Terrytoons
5:30 Most Stations: News
6:00 Most Stations: News
7 Brady Bunch
12C13 ETV Am. Economy
C9 Around Town
6:30 3 The Montefuscos
6 10C11 Good Times
7 Adam 12—Drama
12C13 ETV Future is Now
C4 To Tell the Truth
C5 Dealer's Choice—Game
4M Candid Camera
5M,6S,8K Price is Right
5S Andy Griffith
10K Let's Make a Deal
2M,13K Truth/Consequences
7:00 3C5 NBC Little House
6 10C11 CBS Tony Orlando
Guests are Lucie Arnaz, Art Carney, Reverend Ike
7C4 ABC Things Rotten
Twisted view of the Robin Hood legend
12C13 ETV Feeling Good
C9 Movie—'Stagecoach'
7:30 7 Don Adams Screen Test
12C13 ETV Man Builds
C4 ABC That's My Mama
8:00 3C5 NBC Doctors Hospital
6 10C11 CBS Cannon
Dying hit man confesses to killing Cannon's wife and child 14 years ago
7C4 ABC Baretta
Suspects close friend of selling dope
12C13 ETV Sense of Place
The Artist and the Am. Land Discussion with Alan Gussow and 10 landscape artists
9:00 3C5 NBC Petrocelli
6 10C11 CBS Kate McShane
7C4 ABC Starsky & Hutch
Robbers don't know stolen car has time bomb
C9 Movie—Comedy
'Tall Blonde With One Shoe'
10:00 Most Stations: News
12C13 ETV SUN Consumer
10:30 3C5 NBC Tonight Show
Johnny Carson; Sally Quinn
6 Movie—Drama
'Flight to Tangiers'
Pilot and passenger bail out with 3 million dollar letter of credit; Joan Fontaine, Jack Palance
7 The FBI—Drama
10C11 CBS Movie—Drama
'Dirty Dozen'—part 2
Lee Marvin, Charles Bronson
12C13 ETV International Women's Year Conference
C4 Movie—Thriller
'Triology of Terror'
Three stories about four tormented women (ABC advises parental discretion)
11:00 12C13 ETV Eve. at Pops
C9 Movie—'Sand Pebbles'
11:30 7 Wide World Movie
'Triology of Terror'
12:00 3 NBC Tomorrow—Talk
Director of 'The Godfather' Francis Ford Coppola
C4 With This Ring

Radio

LINCOLN—AM

KECK	(1530)	KLIN	(1400)
KFOR	(1240)	KLMS	(1480)

OMAHA—AM

KFAB	(1110)	WOW	(590)

LINCOLN—FM

KFMQ	(101)	KRNU	(90 3)
KHAT	(106 3)	KUCV	(91 3)
KLIN	(107 3)	KHKS	(102 7)
	KBHL	(95 3)	

OMAHA—FM

KGOR	(99 9)	KGBI	(100 7)
KFMX	(92 3)	KOOO	(104 5)
	KOWH	(94 1)	

Seward Airport Voted On

By TOM COOK
Outstate Nebraska Bureau

Seward — Members of the Seward Chamber of Commerce issued a strong vote against the proposed airport at a Tuesday night meeting.

The stand reverses the group's earlier support for the project.

However, it is unclear what the consequences of Tuesday night's vote will be.

The question of an airport for Seward, planned for two miles south of town, has been hotly debated recently and has resulted in bitter differences of opinion. The major complaint has been that Seward citizens were not given a chance to vote on the issue.

Two questions asked in the special chamber ballot were: Are you in favor of the proposed plans for the Seward municipal airport? (31 yes, 144 no) Do you think the citizens of Seward should have the right to vote on the airport project? (160 yes, 24 no).

Out of the 275 ballots mailed out last week, 186 were returned.

All the arrangements for the airport have been completed by the Seward Airport Authority, and only await the majority vote of the authority before construction begins.

Jack Berger, president of the Seward Chamber of Commerce, said it is unclear what the chamber vote means.

"I don't know what they're going to do. To me the resolution is a little late," he said. "We've been working on this for nine years and it's ready to go."

Hitchhiker Takes Car At Gunpoint

North Platte (UPI) — The Nebraska State Patrol, as well as Colorado and Wyoming authorities, were searching Tuesday for a hitchhiker who forced three persons from an automobile on Interstate 80 at gunpoint and got away with the veihcle and some cash.

The patrol's North Platte office said the incident took place about 8 a.m. Tuesday on the interstate between Brady and Gothenburg.

The man was described as black, 6-foot-2, 230 pounds, wearing a black and white striped shirt, brown jacket and brown tweed trousers. The patrol warned that the man is armed and urged caution should he be spotted.

The car taken was described as a 1965 brown two-door Ford with Illinois in-transit plates.

The patrol said the three occupants of the car, a man, his wife and a friend, apparently picked the man up on the interstate near Lincoln. He was carrying only a green duffle bag. He later produced a handgun.

Three Men Sentenced

Three men believed involved in passing a total of $15,000 to $20,000 in bad checks in six Nebraska cities this summer were each sentenced to 1½ to 3 years at the Nebraska Penal and Corrections Complex.

Terry A. Wade, 22, Duane Wade, 23, and Gary Wade, 24, all of Columbus, Ohio, had early pleaded guilty to a charge of obtaining money under false pretenses.

An original charge of possession of a forged instrument was amended for all three men.

The sentences handed down by Lancaster County District Court Judge Samuel Van Pelt, included a 47-day credit for the time spent in the county jail.

A fourth member of the alleged check passing group, Cheryl Irvine, of Columbus, Ohio, was earlier sentenced to 18 months to 3 years at the Women's Reformatory in York after pleading guilty to possession of a forged instrument.

In The Record Book

MARRIAGE LICENSES
Applications Filed

Horn, Marc Scott, 4900 Washington 25
Spahnie, Susan Dian, 4900 Washington 27
Hollman, Gary Lee, 6824 Dudley 28
Ramaekers, Diane M., Genoa 21
Ward, Michael Lynn, 2918 S 20
Baker, Lucinda Marie, 2918 S 19
Wieneke, John Vincent, 4618 Knox 23
Dinslage, Sharon Kay, 531 Wilshire Blvd. 20
Lada, Douglas L., 642 Eastborough 20
Ward, Lori L., 4200 L 20

BIRTHS
Bryan Memorial Hospital
Sons

Goc — Mr. and Mrs. John (Victoria Jones), 5146 Benton, Sept. 8.
Flanagan — Mr. and Mrs. Dan (Diana Niper), 2951 Constable Ave., Sept. 8.

Daughters

Derksen — Mr. and Mrs. Duane (Cheryl Dick), 1001 N. 69th, Sept. 8.
Outz — Mr. and Mrs. Danny (Shanakay Wills), 622 S. 53rd, Sept. 9.

St. Elizabeth Health Center
Daughters

Fowler — Mr. and Mrs. Franklin (DiAnn Williams), 1635 Garfield, Sept. 8.
Maser — Mr. and Mrs. Ted (Sherrill Ebke), 2940 N. 52nd, Sept. 9.

Lincoln General Hospital
Son

Faulkner — Mr. and Mrs. Clark (Teresa Lioy), 2730 Sheridan, Sept. 9.

DIVORCES
Dissolution Decrees Granted

Seip, Karolyn R. and Michael L., married May 20, 1973, in Lincoln, former name of Crews restored.
Stroup, Marilyn Kay and Robert Franklin, married in Kearney, September 18, 1971, former name of Browne restored.
Thomas, Jack L. and Alexandra, wife granted custody of 1 child, $50 per month child support ordered.
Whyman, Susan and Steven, married April 13, 1971, wife granted custody of 1 child, $50 per month child support ordered.
Zabinski, Michael Joseph and Janet Anne, married May 6, 1972, in Defiance, Ohio, former name of Buess restored.

MUNICIPAL COURT

Note: Each defendant pleaded guilty unless otherwise stated. All cases heard by either Judge Thomas McManus, Judge Jan Gradwohl, Judge Neal Dusenberry, or Judge Donald Grant. Cases reported on final disposition only and only if fine is $25 or more, jail sentence is imposed or probation is granted.

City Cases

Hayes, William K., 18, 1105 Lamplighter, negligent manner, fined $30.
Sardeson, Kathi S., 19, 5801 Madison, speeding (48-25), fined $28.
DeGarmo, Timothy S., 22, 3261 R, no operator's license, fined $35.
Forehlich, Jimmy L., 801 El Avado, left of center, fined $25.
Amos, Nzaga, no age given, assault, found guilty, fined $25.

COUNTY COURT

Note: All cases heard by either Judge Jeffre Cheuvront or Judge Ralph Slocum.

Misdemeanors

(Cases reported on final disposition only and only if fine is $25 or more, jail sentence is imposed or probation is granted. Maximum misdemeanor penalty is $500 fine and/or six months in jail or less.)

Jackson, John A., 21, 3821 Castle Court, disturbing the peace, pleaded nolo contendere, found guilty, 3-months probation and fined $65.
Sherman, David M., 23, no address given, distrubing the peace, pleaded guilty, sentenced to 2 days in jail, credit given for 4 days already spent in jail.
Martinez, Freddie, 20, no address given, disturbing the peace, pleaded guilty, 2 days in the county jail, credit given for four days.

Felonies

Morosin, Michael, 26, 1916 U, assault with intent to inflict great bodily harm, waived preliminary hearing, bound over to District Court, $10,000 bond.
Stabler, Carroll D., 36, 1844 G, driving with more than .10% alcohol in blood, third offense, preliminary hearing Sept. 16, $1,000 bond.
McGill, Rita, 22, Kansas City, Mo., larceny from person, preliminary hearing Sept. 23, $1,000 bond.
Zoller, Jeff L., 27, no address given, stealing auto, preliminary hearing Sept. 16, $1,000 bond.
Schweitzer, Douglas K., 25, 4729 Prescott, burglary in connection with Aug. 19 incident at 4725 Prescott, preliminary hearing Sept. 16, $2,000 bond.
Pope, Clifton L., 19, Omaha, robbery, probable cause found, bound over to District Court, $3,000 bond.
Nickerson, Robert J., no age or address given, insufficient fund check, preliminary hearing Oct. 13, $1,000 bond.
Greif, Rodney A., 20, 4933 W. Superior, possession of a controlled substance, preliminary hearing Sept. 23, $500 bond.

FIRE CALLS

4:53 a.m., 4906 West Wilkens, mattress, considerable.
8:30 a.m., 3128 S St., string on flagpole.
12:19 p.m., 2820 Ryons, resuscitator.
3:35 p.m., 4708 Judson, smell smoke.
3:46 p.m., 2942 N. 65th, resuscitator.

IBM Unveils Desk-Top Computer

New York (AP) — A new portable, desk-top computer only slightly larger than a typewriter was introduced by International Business Meachines Corp.

Called the IBM 5100, the 12 models unveiled will cost from $8,975 to $19,975, and will be available only by purchase and not be leased as many other computer lines now are.

Customer deliveries are scheduled for this month, the computer giant said.

C. B. Rogers, Jr., IBM vice president and president of the general systems division, said the IBM 5100 uses the latest computer technology. In the late 1960s, he said, a computer with the 5100's performance characteristics would have been nearly as large as two desks and would weigh about half a ton, instead of its present 50-pound weight.

Burglars Steal Tools, Hardware

Burglars cut through a garage door padlock at the Robert C. Bowling residence, Rt. 1, Lincoln, Sunday, and took hardware valued at $1,968.50, the Lancaster County sheriff's office reported.

According to sheriff's reports, the burglars took a lock, a radio, three batteries, a small motor, a tool set, two socket sets, four torque wrenches, two frills, three starters, three generators, two alternators and six points.

Hutton In 'Gator'

Hollywood (UPI) — Lauren Hutton, model-turned-actress, will play the feminine lead in "Gator" opposite Burt Reynolds who will also direct the picture.

Deaths And Funerals

Bell — Orville
Borecky — Joseph A.
Burnett — Drexell
Condon — Mrs. Lucille (Dickinson)
Helms — Clay (Jake)
Howe — Mae E.
Jacobs — George W.
Jappert — Mary G.
Madsen — Ingeborg
McDonald — William E.
Oliver — Opie O.
Reich — Travis W.
Reynolds — Walter R.
Springer — Ronald L.
Staats — Warren E.
Stancliff — Mrs. Jeanne W.
Surber — Jacob M.
Versaw — Mrs. Oyma R.

BORECKY — Joseph A., 59, 2001 Morningside Drive, died Sunday.

Services: 10 a.m. Wednesday, **Hodgman-Splain-Roberts Mortuary,** 4040 A. Lincoln Memorial Park. Pallbearers: Milo Jelinek, Arthur Furhman, Norbert Waldmeier, Jesse Otte, George Svoboda, Harold Pheasant.

HELMS — Clay (Jake), 78, 2225 Cornhuskery Hwy., died Monday.

Services: 7 p.m. Wednesday, **Umberger-Sheaff Mortuary,** 48th & Vine. The Rev. Warren Swartz. Fairview.

MADSEN — Ingeborg, 88, 7200 Cuming, died Sunday.

Services: 1:30 p.m. Wednesday, Rosemont Alliance Church, 2600 No. 70th. Tuthill Cemetery, Davey. **Roper & Sons Mortuary,** 6037 Havelock Ave. Memorials to church.

McDONALD — William E., 51, died Thursday.

Services: 4 p.m. Wednesday, Soldiers Circle, Wyuka. The Rev. Emmett Haas. **Metcalf Funeral Home,** 245 No. 27th.

OLIVER — Opie O., 50, 4326 Baldwin, died Tuesday. Custodian. Lincoln resident 18 years. Survivors: wife, Betty; sons, Norman B., Ronald O., both of Lincoln; daughters, Mrs. Judy Yates, Maxine, Jeanette and Jewelldeen Oliver, all of Lincoln; brothers, Dolphurs, Spruce Pine, Ala.; sister Mrs. Grace O. Allen, Lincoln. **Roper & Sons Mortuary,** 4300 O.

REICH — Travis W., 4, son of Mr. & Mrs. Oren Reich, Rt. 6, died Monday. Survivors: parents; grandparents, Mr. and Mrs. Howard Reich, Lincoln; Mr. and Mrs. Donald E. Watson, Hardy, Ark. **Metcalf Funeral Home,** 245 No. 27th.

SPRINGER — Ronald LeRoy, 23, 847 Washington, died Tuesday. Custodian at Lincoln East High School. Survivors: wife, Diana; daughter, Amy Louise, Lincoln; father, Samuel, Lincoln; sisters, Mrs. Terri Springer, Lincoln; Mrs. Peggy Bumgardner, Pine Hurst, Idaho; grandmother, Mrs. Agnes Kotouc, Dorchester; stepmother, Mrs. Anne Springer, Lincoln; stepbrothers, Wayne Smith, Lincoln; Ronald Smith, Sioux City, Iowa; stepsister, Mrs. Linda DePriest, Omaha.

Services: 10 a.m. Friday, **Metcalf Funeral Home,** 245 No. 27th. The Rev. Robert Favre. Lincoln Memorial Park.

STAATS — Warren E., 69, 2328 No. 67th, died Sunday.

Services: 11 a.m. Wednesday, Vine Congregational Church, 1800 Twin Ridge Road. Memorials to Vine Congregational Church. **Metcalf Funeral Home,** 245 No. 27th. Pallbearers: Everett Johnston, Given Reber, Herbert Glancy, Eldon R. Knecht, Floyd Barnett, Max Lovejoy.

SURBER — Jacob M., 12, son of Mr. and Mrs. Larry D. Surber, 2205 So. 24th. Lincoln resident seven years. Member First Baptist Church. Survivors: parents; brother, David M., Lincoln; sisters, Kelly, Jennifer, both of Lincoln; grandparents, Mr. and Mrs. Ralph Mallory, Lincoln; Mr. and Mrs. Pat Haynes, Gothenburg; Harold Surber, Buhl, Idaho.

Memorial Services: 1 p.m. Thursday, First Baptist Church. The Rev. Dr. Wesley Hustad. Private committal. Memorials to First Baptist Church Youth Counseling Ministries. **Roper & Sons Mortuary,** 4300 O.

VERSAW — Mrs. Oyma R., 69, 2830 So. 44th, died Sunday.

Services: 2:30 p.m. Thursday, **Hodgman-Splain-Roberts Mortuary,** 4040 A. The Rev. Richard E. Carylon. Lincoln Memorial Park. Memorials to favorite charity. Pallbearers: Keith Buster, LeRoy Frahm, Jeff Versaw, Lynn Bush, Roy Catron, Herbert Hedke.

OUT-OF-TOWN

BELL — Orville, 80, Beatrice, died Monday. Survivors: brother, Jake, Macomb, Ill.; sister, Mrs. Laura Gregory, Lake City, Ill.

Services: 2 p.m. Wednesday, Fox Funeral Home, Beatrice. Pastor Earl V. Grubb. Evergreen Home Cemetery. Graveside services gy American Legion Post #27.

BURNETT — Drexell, 61, Dearing, Kan., died Monday. Former Lincoln resident. Survivors: wife, Grace Wixson; son, Calvin, Dearing; mother, Carolyn Phillips, Dearing; brothers, James, Sedalia, Mo., Arby, Chetopa, Kan.; sister, Marie, San Antonio, Tex.; two grandchildren.

Services: 1 p.m. Friday, Mormon Church, Coffeyville, Kan.

CONDON — Mrs. Lucille (Dickinson), 67, Fairmont, died Sunday.

Services: 10 a.m. Wednesday, Fairmont Community Church, Fairmont. Graveside services: 1 p.m. Wednesday, Wyuka. **Farmer & Son Funeral Home,** Fairmont.

HOWE — Mae E., 85, Beatrice, died Tuesday. Survivors: daughter, Mrs. Merna Gerteisen, Lincoln; sister, Mrs. Walter Souder, Beatrice; three grandchildren; great-grandchild.

Services: 10:30 a.m. Thursday, Fox Funeral Home, Beatrice. The Rev. Jack Barron. Evergreen Home Cemetery, Beatrice.

JACOBS — George W., 62, Ashland, died Monday in Lincoln. Member American Legion Post #129. Survivors: wife, Margaret; mother, Mrs. Jessye Jacobs, Ashland; brothers, Herman, Ashland; Frank, Ceresco; sisters, Mrs. Leonard (Betty) Fangman, Omaha; Mrs. Don (Edythe) Walter, Mrs. Jim (Margaret) Sikyta, both of Ashland, Alyce Milton, California.

Services: 10 a.m. Thursday, American Lutheran Church. The Rev. Theo Robinson. Ashland Cemetery. Committal service by American Legion Post #129. Memorials to Ashland Rescue Squad or American Cancer Society. **Marcy Mortuary,** Ashland.

JAPPERT — Mary G., 88, Geneva, died Tuesday in Wheat Ridge, Colo. Survivors: sons, Lawrence R., Exeter; Edward B., Fontana, Calif.; 10 grandchildren; nine great-grandchildren.

Graveside services: 1 p.m. Thursday, Wyuka.

REYNOLDS — Walter R., 69, Denver, died Monday. Born near Seward. Former Seward resident. Member Seward Presbyterian Church, Seward Masonic Lodge. Survivors: wife, Dorothy; son, Ronald, Denver, brother, Lorenz, Lincoln; sisters, Mrs. Ruth Green of Seward, Mrs. G. H. Gillan, Mrs. Ivan Mauer, both of Lincoln.

Services: 1:30 p.m. Friday, **Woods Bros. Mortuary,** Seward. The Rev. Don Hartman. Seward Cemetery.

STANCLIFF — Mrs. Jeanne Woodworth (wife of Theodore), 47, Sunnyvale, Calif., died Tuesday. Former Lincoln resident, attended the University of Nebraska. Born in Hastings. **Member** of Westminster **Presbyterian** Church. Survivors: husband, Theodore; sons, Theodore Jr., John both of Sunnyvale; daughters, Kathlyn, Barbara, Margaret, all of Sunnyvale; Mrs. Loretta Martin, Redwood City, Calif.; mother, Mrs. Ruth Woodworth, Lakewood, Colo.; brothers, Capt. Charles Woodworth, Alexandria, Va.; James Woodworth, Lakewood.

Services: will be held Friday in Sunnyvale. Memorials to cancer fund or First Assembly of God Church, Sunnyvale.

Paging System Breaks Down

A malfunctioning transmitter has interrupted the radio-telephone paging system operated by Lincoln Telephone & Telegraph, a spokesman said Tuesday.

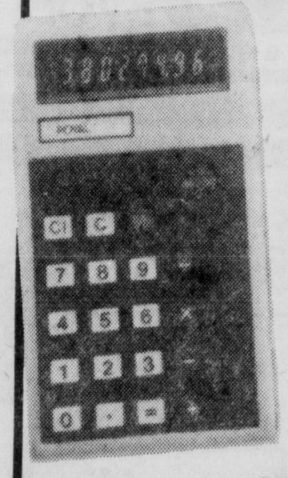
The spokesman said the transmitter, located in the LT&T building at 15th and M, will be repaired by Wednesday afternoon if not sooner.

The paging system enables a person carrying a pocket-sized receiver to be contacted when a special telephone number is dialed. It is used primarily by doctors, the spokesman said.

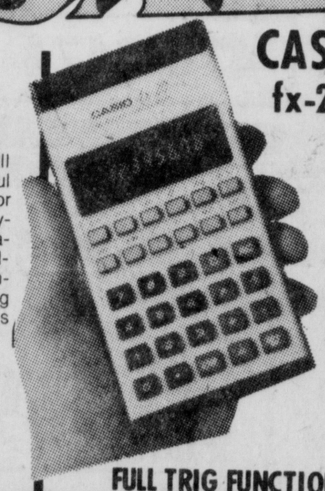
YOU ALWAYS DO BETTER AT... all makes office equipment co. (ALL MAKES TYPEWRITER CO.) 1100 "O" 477-7131
THE BUSINESS MAN'S DEPARTMENT STORE

While they last! SALE

back to school

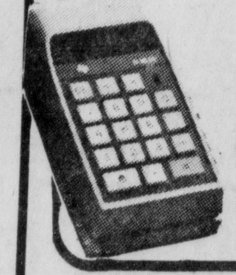


ROYAL 80K
"Bright Green Display"
This 8-digit display unit offers all conventional functions in a delightful cigarette pack size (95 mm long or approximately 3¾ inches). The Royal 80K performs reciprocal calculations and has a percent key for add-ons, discounts and straight percentages. And a constant for performing repeat calculation in multiplications and division.
$13.88

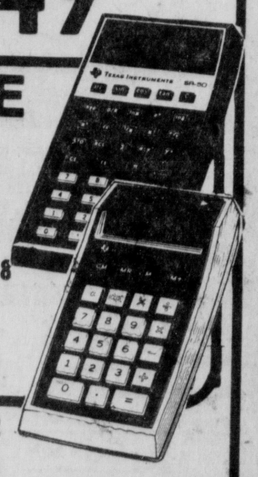


CASIO fx-20 SCIENTIFIC CALCULATOR
Scientific functions — Trigonometric & inverse trigonometric functions, common & natural logarithms, exponentiations, square roots, sexagesimal decimal conversion, and scientific notation.
CAPABILITIES:
Normal functions — 4 basic functions, chain & mixed operations, constants for x/÷, automatic accumulation in 4 functions, square/powers & reciprocals, true credit balance and calculations involving decimal places.
$49.95
FULL TRIG FUNCTION

SALE Texas Instruments SALE



SR-11 ..... $39.88
SR-16 Newly Reduced $59.88
SR-50A new model $89.88
SR-51A $144.95
TI-2550 ..... $49.88
TI-2500 II $39.88
TI-410 with memory ... $69.88
TI-5050 a rechargable printer new model $149.88
All TI Models Include:
AC Adaptor Recharger, Deluxe Carrying Case, Instruction Book & 1 yr. Guarantee



SMITH CORONA ELECTRA ELECTRIC TYPEWRITER
- 12" Carriage
- Full Electric Keyboard
- Tabulator
- Carrying Case
- Horizontal and Vertical Half Spacing
- Full Guarantee
- 1 Yr. Service & 5 Yrs. Parts By All Makes

BRAND NEW!



139.95 LIMITED QUANTITY

BANKAMERICARD master charge THE INTERBANK CARD

YOU ALWAYS DO BETTER AT... all makes office equipment co. THE BUSINESS MAN'S DEPARTMENT STORE
"THE CUSTOMER IS ALWAYS KING AT ALL MAKES"

OPEN: Mon.-Sat. 8:30-5:30
Saturday All Day

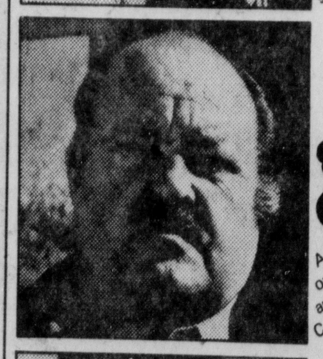
10&11
CATCH THE BRIGHTEST STARS TONIGHT
KOLN TV KGIN TV



6:30 GOOD TIMES
Dyn-o-mite! Florida, husband James, and children J.J., Thelma and Michael preside over an explosive half-hour of laughter. Starring Esther Rolle, John Amos and Jimmie Walker as J.J.



7:00 TONY ORLANDO AND DAWN
This hottest, most delightful team is back with their catchy blend of music and comedy. With guest stars Lucie Arnaz and Rev. Ike. Special guest star: Art Carney.



8:00 CANNON
A death-bed confession sets Cannon on the trail of the killer of his wife and infant son 14 years ago. William Conrad stars.



9:00 KATE McSHANE
Anne Meara is Kate: tough, unorthodox and a lawyer who uses her sharp wits (and temper!) to defend her clients in tense courtroom drama.

ACTION LINE

DIAL 477-2121

Or Write P.O. Box 81689, Lincoln, NE 68501

When I received my football tickets this year there was a notice concerning new parking regulations this fall. Why have the police decided to be so strict this year and tow cars away when parking is so hard to find on game days?

—A.D., Lincoln

ACTION LINE: Lincoln Police Inspector Dean Leitner says vehicles have always been towed that blocked traffic or caused property damage to citizens' lawns. However, he notes some parking infractions were tolerated in the past because of the limited parking that has been available. Leitner says there are now sufficient parking places available and notes new parking lots were noted on a map that should have been included with your tickets. He says the policy this fall will be to tow vehicles away that are parked between the curb and sidewalks or that are blocking and causing congestion of traffic after the game.

Once again it seems the city of Lincoln has managed to tear up a number of streets. Why are they doing construction work on 56th St. north of Holdrege?

—Concerned, Lincoln



ACTION LINE: Dick Erixson, with the city engineers office, says the city has already installed some storm sewers in this stretch of road. He notes there will be a few more days of work done on curbing and then 56th St. will be resurfaced. Erixson estimates the work will be completed in about two weeks.

Is it true that a person can now go around the crossarms at a railroad crossing, even if the red lights are blinking, and not be ticketed?

—Curious, Lincoln

ACTION LINE UPDATE: A new city ordinance permits this if the train is stopped or switching. However, the motorist must be cautious in exercising this option and can still be ticketed if it's felt he is racing the train through the crossing.

I sent a letter to Gurney Seed and Nursery Co. of Yankton, S.D. asking for a refund since the order I sent never arrived. I haven't heard anything from the firm, can ACTION LINE lend me a hand?

—C.R., Lincoln

ACTION LINE: The firm's customer relations department says it dropped a little behind on its correspondence this past summer, but has located your refind request and complied with it. The refund should be arriving in a few days.

My neighbors say they will be putting in a swimming pool in their backyard next spring. They don't have a fence and I'm worried about the safety of my own children. Are there any regulations dealing with this type of situation?

—Worried, Lincoln

ACTION LINE: There are local governmental regulations that require a fence to be built around any pool that is constructed. The regulations are quite explicit about the type of fence.

CARMICHAEL



Theater Owner Sees Possibility Of Wider Strike

A movie projectionists' strike against Dubinsky Bros. Theaters may spread to all area theaters, Sarge Dubinsky said Tuesday.

He said negotiations over salary and money are "up in the air" after the projectionists made a "simply not acceptable" offer to a group of Lincoln theater owners, Dubinsky said.

Negotiations have been going on for more than a year and projectionists have been working reduced hours since April.

POSTCARD

San Francisco — On a sunny day, down to the drugstore to shore up the inner man. There's something for everybody in the drugstore.

The man in the white coat read the prescription. He said: "It'll take about 15 minutes to fill this. Do you want to wait?"

I said: "I'll just browse."

What a wealth of things in our drugstores today!

We can buy deodorants that pop-on, roll-on, stick-on, spray-on.

"Be safe all day," says the chick on the TV commercial.

The other day the director of National Parks said we should be careful using deodorants around National Park bears.

"Bears seem to resent the odor of deodorants and may attack the person using them."

You would think bears would resent you if you didn't use deodorant. But no, they prefer the way you smell naturally.

Thus the commercial, "Be safe all day" is all wrong in Yellowstone Park. You aren't even safe five minutes.

☆ ☆ ☆

The drugstores of my youth had mostly medicine inside. In the window they had enormous glass jars filled with colored liquids. Violent purples and flaming reds. They proved the druggist was a mystery man.

The man in the white coat filled the prescription by hand. He weighed out powders on a small brass scale. Mixed them up and put them in a bottle.

"That ought to do the trick," he said.

The powder tasted awful. "The worse the medicine, the quicker the cure," said my grandmother. "Open your mouth."

☆ ☆ ☆

The old drugstores did have a soda fountain. Nobody had discovered that ice cream sodas might give you more cavities than the other group.

We were all one group. Ignorant but happy.

Now in my drugstore I can buy a toothbrush that does all the work by electricity. Up-down. Up-down.

("That boy was not behind the door when the brains were passed out," said grandma.)

☆ ☆ ☆

In our wonderland drugstore we can buy paperback novels like "Jaws." We can buy cigarettes. And filters to filter the smoke out of them. We can get flashlights and batteries for transistor radios.

We can get liquor and, if it gives us acid indigestion, anti-acid pills to carry on the counter attack.

"Your prescription is ready," said the druggist. In these non-chemistry days he takes pills out of a big bottle and puts them into a small bottle. On the outside he types: "Take as directed."

☆ ☆ ☆

We can cure practically anything in our drugstore. "Anything else?" said the druggist. "Bathing caps are on sale today."

They don't sell many liquid patent medicines. It's been a long time since I saw any of Lydia Pinkham's cure for female problems.

My grandmother used to recharge her smelling salts bottle at the drugstore. I don't see those nowadays.

("Plague take it!" said grandma. "Where did I put my glasses?" And she took a couple of stiff whiffs of the magic bottle.)

☆ ☆ ☆

Smelling salts probably were phased out by tranquilizers. "Take three times a day as directed." We're a tranquil bunch. Groggy but game.

Grandmother said smelling salts put an edge on her like a razor.

"A whiff and I reckon I could climb a peach tree again," she said.

(Copyright Chronicle Publishing Co. 1975)

Elks Will Host Ruler McDonald

The Lincoln Elks Lodge will host Grand Exalted Ruler Willis C. McDonald Sept. 12 and 13.

During his stay in Lincoln, McDonald will receive an admiralship in the Nebraska Navy from Gov. J. James Exon; be honored at a Sept. 12 banquet given by the lodge; and attend the season's opening game Sept. 13 between Nebraska and Louisiana State.

Wednesday Events

Government

Lincoln Housing Authority, 225 No. Cotner, 10:30 a.m.

Region II Crime Commission, County-City Bldg., 9:30 a.m.

Power Review Board, 1220 J, 8:30 a.m.

Nebraska Commission on Aging, Capitol, 1:30 p.m.

Water and Sewer Advisory Board, County-City Bldg., 3 p.m.

Library Board, Bennett Martin Library, 8 a.m.

Lancaster Manor Advisory Committee, Lancaster Manor, 4 p.m.

City-County Implementation Commission, County-City Bldg., 1:30 p.m.

Performing Arts

Mimist Keith Berger, Neb. Union, 8 p.m.

Conferences

Nebraska Realtors Association, Hilton.

Local Organizations

Lancaster County Democratic Women's Club, First Federal Savings and Loan, 8 p.m.

Y-Wives, Havelock YWCA, 9 a.m.

Hand Maids, Havelock YWCA, 1 p.m.

Book Review, University Place YWCA, 1:30 p.m.

Lincoln Amateur Radio Club, Red Cross Bldg., 7:30 p.m.

MOMMA, First Presbyterian Church, 7 p.m.

AA Nightowls Group, Hope Aud., 2 p.m.

Recovery, Inc., Westminster Presbyterian Church, 7:30 p.m.

Alcoholics Anonymous, Hope Aud., 8 p.m.

SEASON OPENER

For Fall, Football, and Fun. This wedge makes any leg look pretty. Atop a platform of hard rubber—for easy walking. In rust or grey leather, $40. Shoe Salon, all three stores.



hs hovland swanson

DEVOE the paint store 2117 'O' St.

non grand opening

Free Refreshments Gifts while they last

Thursday, September 11

Open 8 to 5 Mon. thru Fri. 8 to noon Sat.

DEVOE since 1754 - Imagination from CELANESE

DEVOE® Latex Regency House™ PAINT

8.99 gal.

Reg. 11.99 gal.

8 YEARS GUARANTEED



Customized colors 9.69 gal.

exterior latex house paint

SAVE $6.00 on a 2 gallon pail

now only $6.49 per gallon

20% OFF ALL OTHER PAINT & SUPPLIES

474-2474

Announcing a great selection of paint from DEVOE®

Producing a quality product since 1754.

25% OFF all WALLPAPER • 15% OFF all Vinyl Floorcovering

KING DOLLAR & A-GO-GO BEER & LIQUOR DRIVE-IN

Open Daily 9:30 a.m.-10 p.m. Sunday 10 a.m.-7 p.m. Prices good thru Tuesday. 27th & Vine St. Right reserved to limit quantities.

U.S. Gov't. Inspected Beef CHUCK STEAK 79¢ Lb.

Thick Cut SWISS STEAK 89¢ Lb.

Blade Cut BEEF ROAST 69¢ Lb.

Seven Bone BEEF ROAST 79¢ Lb.

STEW MEAT ..... $1.09 Lb.

TURKEY WINGS ..... 49¢ Lb.

PRAIRIE MAID BRAUNSCHWEIGER 69¢ Lb.

CANNED FRUIT SALE 2½ Cans PEACHES PEARS PLUMS 44¢ Can $9.99 Case Of 24

11 Oz. Jar COFFEE-MATE 69¢

18 Oz. - SKIPPY PEANUT BUTTER 79¢ Jar

CORONET - Jumbo PAPER TOWELS 44¢ Roll

24 Oz. Loaf SANDWICH BREAD 3 For $1

FRANCO-AMERICAN SPAGHETTIO'S 5 Cans $1

1 Lb. - Diet - Soft BLUE BONNET MARGARINE Limit 1 Per Coupon. 49¢ Limit 1 Coupon Per Family At KING DOLLAR Thru 9-16-75.

Quart Jar MIRACLE WHIP SALAD DRESSING 79¢ Jar Limit 1 Per Coupon. Limit 1 Coupon Per Family At KING DOLLAR Thru 9-16-75.

22 Oz. SWEETHEART DISH DETERGENT 3 Btls. $1 Limit 1 Coupon Per Family At KING DOLLAR Thru 9-16-75.

3 Lb. Can BUTTER-NUT COFFEE $3.49 Can With Coupon And $5.95 Grocery Order. Limit 1 Coupon Per Family At KING DOLLAR Thru 9-16-75.

A-GO-GO SPECIALS

FALSTAFF FOOTBALL SPECIAL $2.33 12-Pack No-Return Bottles

Popular Brand VODKA $3.19 Quart

KESSLER $8.19 Half Gallon

B & L SCOTCH $3.99 Quart

CANADIAN MIST $8.79 Half Gallon

CALVERT EXTRA $8.69 Half Gallon

CANADIAN CLUB $6.99 Quart

JACK DANIELS BLACK LABEL $6.39 Fifth

JOHNNY WALKER RED LABEL $6.19 Fifth

SMIRNOFF VODKA $8.99 80 Proof Half Gallon

MATTINGLY & MOORE $7.99 Half Gallon

GILBEY'S GIN $3.98 Quart

PARTY SPECIALS

OLD MILWAUKEE $4.99 Case
OLYMPIA $2.69 12-Pack
HAMM'S $2.59 12-Pack
BLUE RIBBON .. $2.69 12-Pack
SCHLITZ ..... $5.29 Case

NEWSPAPERARCHIVE®

Ed Board Denies Speech Therapy For Parochial Schools

By DICK HOLMAN
Star Staff Writer

The Lincoln Board of Education denied Tuesday a request by The Rev. James Dawson to provide speech therapy services in parochial schools.

The vote was 5-0-1, with Lu Pansing abstaining.

In offering the motion, Pearl Goldenstein cited her "respect" for Father Dawson, superintendent of the Lincoln Catholic Schools, and for their attorney, former Gov. Robert Crosby.

But Mrs. Goldenstein said, "I feel strongly about the separation of church and state." While the public schools "are making as many provisions as we can" for non-public school students, it's "with regret I move the request be denied."

Under the Catholic Schools proposal, the public district would lease parochial classroom space and provide a public school teacher to rove among the buildings, serving 75 children.

Supt. John Prasch said speech therapy programs are available on the same basis for parochial and public school students, who have equal access to the services in public school buildings.

Father Dawson said he believes it's "disruptive" for parochial students to be required to walk any distance to public schools for speech therapy. Crosby said it's disruptive for them emotionally and psychologically, as well.

Crosby cited what he said is precedent for public schools to lease parochial classroom space, which in effect then comes under public control. The Nebraska Supreme Court in the Hartington decision upheld the concept.

The Nebraska attorney general's office has declared the concept permissible but not required, which Crosby acknowledged.

In recommending against the request, Prasch said, "The larger issue is protection of the principle of church and state" while complying with the law.

The Hartington case was based on lack of available space in that Nebraska public school district. For Lincoln, with "no such shortage," Prasch said leasing classrooms in parochial schools "is simply a way of 'getting around' the restrictions of the law."

Prasch said temporarily selling part of a parochial school to run a public program represents a sacrifice, in this case, by parents of Catholic school children, "who have the most at stake in this issue."

But accepting "public money to support the program by any guise is the first step toward destruction of the independence that private and parochial schools enjoy and rightfully deserve."

Crosby said denying the request would represent a change in Lincoln board policy.

Prasch explained that two years ago, space in parochial schools was leased under Title I programs paid by federal funds for disadvantaged students. That was discontinued last year, as state law (LB403) disallowed the federal support.

Prasch said LB403 places no requirement on the board to provide speech therapy at parochial schools, as long as services for all handicapped children are being offered.

Public school children in other special education programs must be transported to limited attendance centers, he said.

Prasch discounted the argument that LB403 intends the state to pay $9 of $10 in special education costs that exceed regular program expenses. He reasoned that the public district must first pay the bill with public money before getting state reimbursement.

Board President Louis Roper said that the 90-10% state-local mix of excess cost payments is misleading anyway. He said the Legislature has not yet provided sufficient LB403 reimbursement funds, forcing public school taxpayers to pay the missing dollars for the required programs.

Mrs. Pansing asked Crosby, "Can the Catholic schools help" to pay for speech therapy programs in their own schools? He replied that Catholic parents already "pay 100% of the public school taxes" and an additional burden would be "discriminatory."

Mrs. Pansing said it "worries me that we can't help these children, too."

Lincoln board attorney Edwin C. Perry said it might possibly be unconstitutional to lease such space, if the action were based on the state attorney's opinion, which hasn't the effect of a constitutional interpretation by the Supreme Court.

United Way Drive 15% Toward Goal

The 1976 Lincoln-Lancaster United Way campaign, launched Tuesday morning, is already 15% of the way toward its nearly $1.5 million goal.

Donations during the pilot campaign plus corporate gifts have brought in approximately $229,000.

The hoped-for $1,498,100 will support some 25 United Way-affiliated social service agencies.

Pastor Jerry Dunn of the People's City Mission told the campaign volunteers and agency executives attending the kickoff in the Lincoln Foundation Garden that United Way dollars come "from the heart of this community."

He said the one general fund drive conducted by Lincoln Community Services "sets us (agencies) free" to look after people-serving functions rather than having to worry about generating funds.

Mayor Helen Boosalis told the crowd that Lincoln's support of the United Way is the best example that Lincoln cares, Lincoln responds.

Pilot campaign firms reported a 21% increase in giving. The firms already having completed this year's drive are:

— Commonwealth Electric Co. and members of IBEW 265 with an 81% increase and gift of $2,949.
— Security Mutual Life Insurance which reported an 11% increase and total gift of $8,701.
— Citizens State Bank with a 130% increase over last year.
— Commercial Federal Savings and Loan with a 30% increase for a total gift of $1,744.
— Misle Chevrolet with a 25% increase and total gift of $1,769.
— Wells and Frost, where 23 employes gave $1,054 for a per capita gift of $45.83.

"These employes generously responded to the needs of our community's social agencies despite all of the demands on our dollars," said John F. Wells, general campaign chairman, "and we hope the rest of the community can keep the pace that these firms have set."

The first official United Way report will be made Sept. 25.

Meat Packers Submit Bonds Needed In State

Roughly 46 packing houses already have submitted or are close to submitting bonds required by new state regulations intended to protect livestock producers.

The remaining four packing houses are making "good progress in securing bonds," according to State Agriculture Director Glenn Kreuscher.

Kreuscher said he has no plans to call any administrative hearings asking packers why they have not secured bonds. Packers are required to secure bonds to cover two days' kill.

The requirement was prompted by American Beef Packers' financial troubles last winter.

"We're very pleased with the progress being made," Kreuscher said.

Music news is covered thoroughly in the "Sunday Journal and Star."



UPI

Tapestry For Saint

The official tapestry of Mother Elizabeth Ann Bayley Seton will hang from the main balcony of St. Peter's Basilica Sunday when Pope Paul VI proclaims her the first native-born American Roman Catholic saint. The ceremony will be in St. Peter's Square. The tapestry shows Mother Seton, founder of the Sisters of Charity, in her religious habit above a globe displaying North America.

More Study Ordered On School Use

Assuring a Lincoln Swim Club parent the public schools don't intend "to run any good youth programs out of business," Supt. John Prasch Tuesday ordered further study of rate changes in the school board's building use policy.

The board the last two months has been discussing the first major rate increases in a decade.

Allen Graves, parent of three swimmers, said the Swim Club figuratively has "been a guest in your home for 20 years." But there's "no way we'd be able to conduct swim meets in Lincoln (school) pools" under the proposed higher rates.

A meet last year that cost about $467 would cost more than $1,030 this year, he said, explaining the 135 competitors cannot generate enough revenue to cover the increase.

Prasch said his staff is only just beginning to assess the impact of the new rates on building users. For example, he said the City Parks and Recreation Department $21,000 bill last year would increase to $53,000, and the $25,000 rent Southeast Nebraska Technical Community College paid would go up an additional $50,000 to $75,000.

In a report to the board, Associate Superintendent for Instruction Ron Brandt said the district expects to broaden its standardized test program to include more comprehensive assessment.

Students will take tests designed to measure how much of what they've been taught they actually learned.

Brandt said students will also take standardized tests at the end of the school year instead of in the fall. End-of-year scores are more useful to evaluate programs and for teachers' use at the start of the next school year.

Contrary to a recent national report that students scores are declining significantly on the Scholastic Aptitude Test (or College Board exam), Brandt said Lincoln students' "scores have tended to rise a little."

The number of high school seniors taking the SAT has declined from 1,043 in 1972-73 to 306 last year, Brandt said, probably because it's not required for admission to the University of Nebraska.

Lincoln students three years ago scored 444 in the verbal SAT test category and 501 in math. Last year, the average scores rose to 453 and 505, respectively.

In the American College Testing (ACT) program, which most Lincoln students take, Brandt said last year 1,007 students had a mean composite score of 21.2, above the 18.6 national average. ACT measures knowledge of English, math, social studies and natural science.

Brandt cautioned the board not to take test results too seriously, as the only measure of students' learning or for the outmoded purpose of discovering "who ranks higher than whom."

Long-range test planning based on trends can help staff determine how to change the curriculum, he said.

After pilot testing last year, a districtwide assessment of student writing ability will be made this year.

Prasch, in a school-opening report, said enrollment increased compared to last year at Arnold, Calvert, Dawes, Goodrich, Lakeview, Morley, Rousseau, West Lincoln and Zeman Elementary Schools. The "most dramatic" upsurge above projections was at Calvert and Zeman.

West Lincoln Elementary is serverely overcrowded, he said, eyeing transfers to McPhee. Increases were also noted at East, Goodrich, Irving and Pound Junior Highs, and at East and Southeast High Schools.

First-week kindergarten enrollment of 2,139 already exceeds last year's fourth-week official total of 2,120, Prasch said, but predicted the 2,176 projection on Sept. 26 won't be reached.

By comparison, Prasch said 10th- and 11th-grade levels now register about 2,400 students, indicating a possible long-range enrollment decline.

A second survey last week showed 44 Vietnamese refugee students enrolled in Lincoln schools. Heaviest concentrations are at Northeast High, Mickle Junior High and McPhee Elementary.

WASHINGTON LATE PEACHES



Available Now. "Freestone" makes them ideal for canning, freezing and fresh eating!
ASK YOUR GROCER

Kellogg's invites you to-

SAVE 10¢

10¢ STORE COUPON
on any 8, 12 or 18-oz. package of KELLOGG'S CORN FLAKES*
(Offer limited to one coupon per package purchased.)
10¢ N 5 09 01 10



10¢ STORE COUPON
GROCER: We will redeem this coupon plus 5¢ for handling when terms of this offer have been complied with by you and the consumer. For payment, mail coupons to: DEPT. K, P.O. BOX 1172, CLINTON, IOWA 52734. Coupon will be honored only if submitted by a retailer of our merchandise or a clearinghouse approved by us and acting for, and at the risk of, such a retailer. Invoices proving purchase of sufficient stock to cover coupons presented for redemption must be shown upon request. Any sales tax must be paid by the consumer. Offer good only in the United States and Puerto Rico, and void where prohibited, licensed, taxed or restricted by law. Coupon subject to confiscation when terms of offer have not been complied with. Cash value: 1/20 of 1¢.
KELLOGG SALES COMPANY
* Kellogg Company
© 1975 Kellogg Company
10¢

Cut along dotted line

...and enjoy America's favorite Corn Flakes on your breakfast table.

Treat yourself to a 10-cent savings on Kellogg's crisp, delicious Corn Flakes . . . the original "ready to eat 'em all up" cereal. Big, crunchy flakes with a good corn taste and the good nutrition of eight essential vitamins and iron. Kellogg's Corn Flakes, America's favorite way to start the day.

Kellogg's
Your best days start with breakfast.™

IDEAL GROCERY & MARKET

OPEN 8-6 Daily
CLOSED SUNDAY

PRICES EFFECTIVE Wed., Sept 10 thru Sat., Sept. 13th

BUY BY THE LUG



Colorado PEARS & PEACHES are here for canning
Buy by the box or lug



Fresh Bunch GREEN ONIONS
Cello 6 oz. pkg. RADISHES 10¢ each





Ground Beef PATTIES lb. 89¢

Fresh Ground HAM LOAF $1.59 lb.

Hormel BUFFET LOAF $1.79 lb.

Hormel Black Label BACON $1.89 lb.





CLOROX Bleach 69¢ gallon

R.C. COLA 8 pak 16 oz. bottles 83¢ plus deposit



Lipton INSTANT TEA 3 oz. jar $1.29

TIDE Detergent King Size $1.79



PAK-A-PUNCH Fruit Concentrate 3 8 oz. bottles $1.00

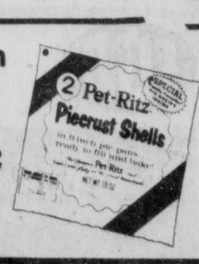
Franco-American SPAGHETTIO'S 4 15 oz. cans 89¢



Teri TOWELS roll 49¢



Pet-Ritz Frozen PIE SHELLS pkg of 2 39¢



Glad Heavyweight TRASH BAGS 8 ct pkg. 89¢

Our 55th Year 905 SOUTH 27th Our 55th Year

TV Programs

Programs are as listed by the stations.

● NBC—Omaha KMTV.
Also carried ●5 Lincoln CATV;

● CBS—Lincoln KOLN.
Also carried ●11 Lincoln CATV;

● CBS—Omaha WOWT.

● ETV—Lincoln KUON.
Also carried ●13 Lincoln CATV;

● ABC—Omaha KETV.
Also carried ●4 Lincoln CATV;

●9 Lincoln CATV Local Origin

● plus number is Lincoln cable channel.

●● Special Good Viewing

(R) Repeat; (B) Black, no color

Morning Programs

Programs not seen daily are coded (M) for Monday, (T) for Tuesday, etc.

6:30 ● Not For Women Only
● Summer Semester
●●11 Cartoon Party
7:00 ●●5 NBC Today Show
● CBS Morning Hour
●●4 ABC AM America
●●13 ETV Sesame Street
8:00 ●●●11 CBS Kangaroo
●●13 ETV Educational
(M) Western Civilization
(T) Bulletin Board
(W) Teacher in-service
(Th,F) Netche
8:30 ●●13 ETV Netche
9:00 ●●5 NBC Sweepstakes
● Give and Take
● Morning Movie
(M) 'Peggy'
(T) 'Bandito'
(W) 'The Golden Blade'
(Th) 'Son of Sinbad'
(F) 'Ain't Misbehavin'
●●11 Romper Room
●●13 ETV Educational
(M) Literature
(T) Talking Circus
(W) South America
(Th) Cover to Cover
(F) Creation Station
●4 Spin Off
9:15 ●●13 ETV Educational
(M) Inside Out
(T) Surveying Literature
(W) Tell Me Some More
(Th) Simply Science
(F) Cover to Cover
9:30 ●●5 NBC Wheel of Fortune
●●4 CBS Price Is Right
●●11 Woman's World
●●13 ETV Educational
(M, Th) Health
(T) Just Wondering
(W) Song Bag
(F) Letter People
9:45 ●●13 ETV Educational
(M) Just Inquisitive
(T) Just Curious
(W) Change Machine
(Th) Exploring Literature
(F) Let's All Sing
10:00 ●●5 NBC High Rollers
●●11 Mid Morning Special
●●13 ETV Electric Co.
●4 Ryans Hope
2M Crawford—Women
9M Mothers-in-law—Com.
10K Joyce Livingston
10:30 ●●5 NBC Hollywood Sqs.
●●●11 CBS Love of Life
● Happy Days
●●13 ETV Educational
(M) Breakthru
(T) Nebraska Now
(W) Yoo Hoo! Let's Sing
(Th) Enjoying Literature
(F) Touch a Rainbow
●4 Morning Affair
10:50 ●●13 ETV Educational
(M) Kaleidoscopic Kapers
(T) Slightly Scientific
(W) Job Cue
(Th) Americans All
(F) Newspaper in Classroom
11:00 ●●5 NBC Marble Machine
●●●11 CBS Young, Rest.
●●4 ABC Showoffs
11:10 ●●13 ETV Educational
(M) Natural Sciences
(T) A Matter of Fiction
(W) Locker Talk
(Th) Bread and Butterflies
(F) This, Our Country
11:30 ● Conversations—Ballion
●●●11 CBS Search
●●4 ABC All My Children
●●13 ETV Netche
●5 NBC Jackpot

Afternoon Programs

Programs not seen daily are coded (M) for Monday, (T) for Tuesday, etc.

12:00 Most Stations: News
● Ryan's Hope
●●13 ETV Sesame Street
12:30 ●●5 NBC Days of Lives
●●●11 CBS World Turns
●●4 ABC Let's Make a Deal
1:00 ●●●11 CBS Guiding Lite
●●4 ABC $10,000 Pyramid
●●13 ETV Educational
(M) Breakthru
(T) Nebraska Now
(W) Yoo Hoo! Let's Sing
(Th) Enjoying Literature
(F) Touch a Rainbow
1:20 ●●13 ETV Educational
(M) Kaleidoscopic Kapers
(T) Slightly Scientific
(W) Job Cue
(Th) Americans All
(F) Newspaper in Classroom
1:30 ●●5 NBC The Doctors
●●●11 The Edge of Night
●●4 Rhyme & Reason
●9 Lincoln City Council
1:40 ●●13 ETV Educational
(M) One Among Many
(T) A Matter of Fiction
(W) Locker Talk
(Th) Bread and Butterflies
(F) This, Our Country
2:00 ●●5 NBC Another World
●●●11 CBS Match Game
●●4 Gen. Hospital
●●13 ETV Educational
(M) Appreciating Literature
(T) Our Talking Circus
(W) South America
(Th) Cover to Cover
(F) Creation Station
●9 Movies
(M) 'Blonde With Black Shoe'
(T) 'Sand Pebbles'
(W) 'Sand Pebbles'
(Th) 'Bedazzled'
(F) 'Stagecoach'
2:15 ●●13 ETV Educational
(M) Inside Out
(T) Surveying Literature
(W) Tell Me Some More
(Th) Simply Science
(F) Cover to Cover
2:30 ●●●11 CBS Tattletales
●●4 One Life to Live
●●13 ETV Educational
(M,Th) Health
(T) Just Wondering
(W) Song Bag
(F) Letter People
2:45 ●●13 ETV Educational
(M) Just Inquisitive
(T) Just Curious
(W) Change Machine
(Th) Exploring Literature
(F) Let's All Sing
3:00 ●●5 NBC Somerset
● Family Doctor
●●11 CBS Music Chairs
● You Don't Say
●●13 ETV Educational
(M) American History I
(T) Bulletin Board
(W) Images and Things
(Th) Nebraska Heritage
(F) Guten Tag
●4 You Don't Say
4S Movies
5S Andy Griffith—Family
9M Mervin Griffin—Talk
3:30 ● Cartoons
● Family Affair
● The Munsters
●●11 Cartoon Corral
●●13 ETV Netche
(W) Teacher In-service
●4 TBA
●5 Galloping Gourmet
5M Movies
6S World Turns
13K Jeannie—Comedy
14I Kartoon Klown
4:00 ●●4 Mickey Mouse
● Dinah
● Bonanza
●●11 Mike Douglas
Cohost Frankie Valli and Four Seasons
●●13 ETV Mister Rogers
●5 Get Smart
●9 Cable Journal
4:30 ● Partridge Family
●●13 ETV Electric Co.
●4 Gilligans Island
●5 Bonanza—Western
●9 Hercules—Advent

Wednesday Evening

5:00 ● Bewitched
● News
●●13 ETV Sesame Street
●9 Terrytoons
5:30 Most Stations: News
6:00 Most Stations: News
● Brady Bunch
●●13 ETV Am. Economy
●9 Around Town
6:30 ● The Montefuscos
●●●11 Good Times
● Adam 12—Drama
●●13 ETV Future is Now
●4 To Tell the Truth
●5 Dealer's Choice—Game
4M Candid Camera
5M,6S,8K Price is Right
5S Andy Griffith
10K Let's Make a Deal
2M,13K Truth/Consequences
7:00 ●●5 NBC Little House
●●●11 CBS Tony Orlando
Guests are Lucie Arnaz, Art Carney, Reverend Ike
●●4 ABC Things Rotten
Twisted view of the Robin Hood legend
●●13 ETV Feeling Good
●9 Movie—'Stagecoach'
7:30 ● Don Adams Screen Test
●●13 ETV Man Builds
●4 ABC That's My Mama
8:00 ●●5 NBC Doctors Hospital
●●●11 CBS Cannon
Dying hit man confesses to killing Cannon's wife and child 14 years ago
●●4 ABC Baretta
Suspects close friend of selling dope
●●13 ETV Sense of Place
The Artist and the Am Land Discussion with Alan Gussow and 10 landscape artists
9:00 ●●5 NBC Petrocelli
●●●11 CBS Kate McShane
●●4 ABC Starsky & Hutch
Robbers don't know stolen car has time bomb
●9 Movie—Comedy
'Tall Blonde With One Shoe'
10:00 Most Stations: News
●●13 ETV SUN Consumer
10:30 ●●5 NBC Tonight Show
Johnny Carson, Sally Quinn
● Movie—Drama
'Flight to Tangiers'
Pilot and passenger bail out with 3 million dollar letter of credit, Joan Fontaine, Jack Palance
● The FBI—Drama
●●11 CBS Movie—Drama
'Dirty Dozen'—part 2
Lee Marvin, Charles Bronson
●●13 ETV International Women's Year Conference
●4 Movie—Thriller
'Triology of Terror'
Three stories about four tormented women (ABC advises parental discretion)
11:00 ●●13 ETV Eve. at Pops
●9 Movie—'Sand Pebbles'
11:30 ● Wide World Movie
'Triology of Terror'
12:00 ● NBC Tomorrow—Talk
Director of 'The Godfather' Francis Ford Coppola
●4 With This Ring

Radio

LINCOLN—AM

KECK	(1530	KLIN	(1400*
KFOR	(1240)	KLMS	(1480

OMAHA—AM

KFAB	(1110)	WOW	(590

LINCOLN—FM

KFMQ	(107	KRNU	90 3
KNAT	(106 3	KUCV	(91 3
KLIN	(107 3)	KMKS	(102 7)
	KBHL	(95 3)	

OMAHA—FM

KGOR	99 9	KGBI	100 7
KFMX	92 3	KOOO	(104 5)
	KOWH	(94 1)	

Seward Airport Voted On

By TOM COOK
Outstate Nebraska Bureau

Seward — Members of the Seward Chamber of Commerce issued a strong vote against the proposed airport at a Tuesday night meeting.

The stand reverses the group's earlier support for the project.

However, it is unclear what the consequences of Tuesday night's vote will be.

The question of an airport for Seward, planned for two miles south of town, has been hotly debated recently and has resulted in bitter differences of opinion. The major complaint has been that Seward citizens were not given a chance to vote on the issue.

Two questions asked in the special chamber ballot were: Are you in favor of the proposed plans for the Seward municipal airport? (31 yes, 144 no) Do you think the citizens of Seward should have the right to vote on the airport project? (160 yes, 24 no).

Out of the 275 ballots mailed out last week, 186 were returned.

All the arrangements for the airport have been completed by the Seward Airport Authority, and only await the majority vote of the authority before construction begins.

Jack Berger, president of the Seward Chamber of Commerce, said it is unclear what the chamber vote means.

"I don't know what they're going to do. To me the resolution is a little late," he said. "We've been working on this for nine years and it's ready to go."

Hitchhiker Takes Car At Gunpoint

North Platte (UPI) — The Nebraska State Patrol, as well as Colorado and Wyoming authorities, were searching Tuesday for a hitchhiker who forced three persons from an automobile on Interstate 80 at gunpoint and got away with the veihcle and some cash.

The patrol's North Platte office said the incident took place about 8 a.m. Tuesday on the interstate between Brady and Gothenburg

The man was described as black, 6-foot-2, 230 pounds, wearing a black and white striped shirt, brown jacket and brown tweed trousers. The patrol warned that the man is armed and urged caution should he be spotted.

The car taken was described as a 1965 brown two-door Ford with Illinois in-transit plates.

The patrol said the three occupants of the car, a man, his wife and a friend, apparently picked the man up on the interstate near Lincoln. He was carrying only a green duffle bag. He later produced a handgun.

Three Men Sentenced

Three men believed involved in passing a total of $15,000 to $20,000 in bad checks in six Nebraska cities this summer were each sentenced to 1½ to 3 years at the Nebraska Penal and Corrections Complex.

Terry A. Wade, 22, Duane Wade, 23, and Gary Wade, 24, all of Columbus, Ohio, had early pleaded guilty to a charge of obtaining money under false pretenses.

An original charge of possession of a forged instrument was amended for all three men.

The sentences handed down by Lancaster County District Court Judge Samuel Van Pelt, included a 47-day credit for the time spent in the county jail.

A fourth member of the alleged check passing group, Cheryl Irvine, of Columbus, Ohio, was earlier sentenced to 18 months to 3 years at the Women's Reformatory in York after pleading guilty to possession of a forged instrument.

In The Record Book

MARRIAGE LICENSES
Applications Filed

Horn, Marc Scott, 4900 Washington 25
Spahnle, Susan Dian, 4900 Washington 27
Hellman, Gary Lee, 6824 Dudley 28
Ramaekers, Diane M., Genoa 21
Ward, Michael Lynn, 2918 S 20
Baker, Lucinda Marie, 2918 S 19
Wieneke, John Vincent, 4618 Knox 23
Dinslage, Sharon Kay, 531 Wilshire Blvd. 20
Lada, Douglas L., 642 Eastborough 20
Ward, Lori L., 4200 L 20

BIRTHS
Bryan Memorial Hospital
Sons

Goc — Mr. and Mrs. John (Victoria Jones), 5146 Benton, Sept. 8.
Flanagan — Mr. and Mrs. Dan (Diana Niper), 2951 Constable Ave., Sept. 8.

Daughters

Derksen — Mr. and Mrs. Duane (Cheryl Dick), 1001 N. 69th, Sept. 8.
Outz — Mr. and Mrs. Danny (Shanakay Willis), 622 S. 53rd, Sept. 9.

St. Elizabeth Health Center
Daughters

Fowler — Mr. and Mrs. Franklin (DiAnn Williams), 1635 Garfield, Sept. 8
Maser — Mr. and Mrs. Ted (Sherrill Ebke), 2940 N 52nd, Sept. 9.

Lincoln General Hospital
Son

Faulkner — Mr. and Mrs. Clark (Teresa Lloy), 2730 Sheridan, Sept. 9.

DIVORCES
Dissolution Decrees Granted

Seip, Karolyn R. and Michael L., married May 20, 1973, in Lincoln, former name of Crews restored.
Stroup, Marilyn Kay and Robert Franklin, married in Kearney, September 18, 1971, former name of Browne restored.
Thomas, Jack L. and Alexandra, wife granted custody of 1 child, $50 per month child support ordered.
Whyman, Susan and Steven, married April 13, 1971, wife granted custody of 1 child, $50 per month child support ordered.
Zabinski, Michael Joseph and Janet Anne, married May 6, 1972, in Defiance, Ohio, former name of Buess restored.

MUNICIPAL COURT

Note: Each defendant pleaded guilty unless otherwise stated. All cases heard by either Judge Thomas McManus, Judge Jan Gradwohl, Judge Neal Dusenberry, or Judge Donald Grant. Cases reported on final disposition only and only if fine is $25 or more, jail sentence is imposed or probation is granted.

City Cases

Hayes, William K., 18, 1105 Lamplighter, negligent manner, fined $30.
Sardeson, Kathi S., 19, 5801 Madison, speeding (48-25), fined $28.
DeGarmo, Timothy S., 22, 3261 R, no operator's license, fined $35.
Forehlich, Jimmy L., 801 El Avado, left of center, fined $25.
Amos, Nzaga, no age given, assault, found guilty, fined $25.

COUNTY COURT

Note: All cases heard by either Judge Jeffre Cheuvront or Judge Ralph Slocum.

Misdemeanors

(Cases reported on final disposition only and only if fine is $25 or more, jail sentence is imposed or probation is granted. Maximum misdemeanor penalty is $500 fine and/or six months in jail or less.)

Jackson, John A , 21, 3821 Castle Court, disturbing the peace, pleaded nolo contendere, found guilty, 3-months probation and fined $65.
Sherman, David M., 23, no address given, distrubing the peace, pleaded guilty, sentenced to 2 days in jail, credit given for 4 days already spent in jail
Martinez, Freddie, 20, no address given, disturbing the peace, pleaded guilty, 2 days in the county jail, credit given for four days.

Felonies

Morosin, Michael, 26, 1916 U, assault with intent to inflict great bodily harm, waived preliminary hearing, bound over to District Court, $10,000 bond
Stabler, Carroll D., 36, 1844 G, driving with more than 10% alcohol in blood, third offense, preliminary hearing Sept 16, $1,000 bond
McGill, Rita, 22, Kansas City, Mo , larceny from person, preliminary hearing Sept. 23, $1,000 bond
Zoller, Jeff L , 27, no address given, stealing auto, preliminary hearing Sept 16, $1,000 bond
Schweitzer, Douglas K., 25, 4729 Prescott, burglary in connection with Aug 19 incident at 4725 Prescott, preliminary hearing Sept. 16, $2,000 bond
Pope, Clifton L., 19, Omaha, robbery, probable cause found, bound over to District Court, $3,000 bond
Nickerson, Robert J , no age or address given, insufficient fund check, preliminary hearing Oct 13, $1,000 bond
Greif, Rodney A., 20, 4933 W. Superior, possession of a controlled substance, preliminary hearing Sept. 23, $500 bond.

FIRE CALLS

4:53 a m , 4906 West Wilkens, mattress, considerable.
8.30 a m , 3128 S St , string on flagpole
12.19 p m , 2820 Ryons, resuscitator
3 35 p.m , 4708 Judson, smelt smoke
3 46 p.m., 2942 N. 65th, resuscitator

IBM Unveils Desk-Top Computer

New York (AP) — A new portable, desk-top computer only slightly larger than a typewriter was introduced by International Business Meachines Corp.

Called the IBM 5100, the 12 models unveiled will cost from $8,975 to $19,975, and will be available only by purchase and not be leased as many other computer lines now are.

Customer deliveries are scheduled for this month, the computer giant said.

C. B. Rogers, Jr., IBM vice president and president of the general systems division, said the IBM 5100 uses the latest computer technology. In the late 1960s, he said, a computer with the 5100's performance characteristics would have been nearly as large as two desks and would weigh about half a ton, instead of its present 50-pound weight.

Burglars Steal Tools, Hardware

Burglars cut through a garage door padlock at the Robert C. Bowling residence, Rt 1, Lincoln, Sunday, and took hardware valued at $1,968.50, the Lancaster County sheriff's office reported.

According to sheriff's reports, the burglars took a lock, a radio, three batteries, a small motor, a tool set, two socket sets, four torque wrenches, two frills, three starters, three generators, two alternators and six points.

Hutton In 'Gator'

Hollywood (UPI) — Lauren Hutton, model-turned-actress, will play the feminine lead in "Gator" opposite Burt Reynolds who will also direct the picture.

Deaths And Funerals

Bell — Orville
Borecky — Joseph A.
Burnett — Drexell
Condon — Mrs. Lucille (Dickinson)
Helms — Clay (Jake)
Howe — Mae E.
Jacobs — George W.
Jappert — Mary G.
Madsen — Ingeborg
McDonald — William E.
Oliver — Ople O.
Reich — Travis W.
Reynolds — Walter R.
Springer — Ronald L.
Staats — Warren E.
Stancliff — Mrs. Jeanne W.
Surber — Jacob M.
Versaw — Mrs. Oyma R.

BORECKY — Joseph A., 59, 2001 Morningside Drive, died Sunday.
Services: 10 a.m. Wednesday, **Hedgman-Splain-Roberts Mortuary,** 4040 A. Lincoln Memorial Park. Pallbearers: Milo Jelinek, Arthur Furhman, Norbert Waldmeier, Jesse Otte, George Svoboda, Harold Pheasant.

HELMS — Clay (Jake), 78, 2225 Cornhuskery Hwy., died Monday.
Services: 7 p.m. Wednesday, **Umberger-Sheaff Mortuary,** 48th & Vine. The Rev. Warren Swartz. Fairview.

MADSEN — Ingeborg, 88, 7200 Cuming, died Sunday.
Services: 1:30 p.m. Wednesday, Rosemont Alliance Church, 2600 No. 70th. Tuthill Cemetery, Davey. **Roper & Sons Mortuary,** 6037 Havelock Ave. Memorials to church.

McDONALD — William E., 51, died Thursday.
Services: 4 p.m. Wednesday, Soldiers Circle, Wyuka. The Rev. Emmett Haas. **Metcalf Funeral Home,** 245 No. 27th.

OLIVER — Ople O., 50, 4326 Baldwin, died Tuesday. Custodian. Lincoln resident 18 years. Survivors: wife, Betty; sons, Norman B., Ronald O., both of Lincoln; daughters, Mrs. Judy Yates, Maxine, Jeanette and Jewelldeen Oliver, all of Lincoln; brothers, Dolphurs, Spruce Pine, Ala.; sister Mrs. Grace O. Allen, Lincoln. **Roper & Sons Mortuary,** 4300 O.

REICH — Travis W., 4, son of Mr. & Mrs. Oren Reich, Rt. 6, died Monday. Survivors: parents; grandparents, Mr. and Mrs. Howard Reich, Lincoln; Mr. and Mrs. Donald E. Watson, Hardy, Ark. **Metcalf Funeral Home,** 245 No. 27th.

SPRINGER — Ronald LeRoy, 23, 847 Washington, died Tuesday. Custodian at Lincoln East High School. Survivors: wife, Diana; daughter, Amy Louise, Lincoln; father, Samuel, Lincoln; sisters, Mrs. Terri Springer, Lincoln; Mrs. Peggy Bumgardner, Pine Hurst, Idaho; grandmother, Mrs. Agnes Kotouc, Dorchester; stepmother, Mrs. Anne Springer, Lincoln; stepbrothers, Wayne Smith, Lincoln; Ronald Smith, Sioux City, Iowa; stepsister, Mrs. Linda DePriest, Omaha.
Services: 10 a.m. Friday, **Metcalf Funeral Home,** 245 No. 27th. The Rev. Robert Favre. Lincoln Memorial Park.

STAATS — Warren E., 69, 2328 No. 67th, died Sunday.
Services: 11 a.m. Wednesday, Vine Congregational Church, 1800 Twin Ridge Road. Memorials to Vine Congregational Church. **Metcalf Funeral Home,** 245 No. 27th. Pallbearers: Everett Johnston, Given Reber, Herbert Glancy, Eldon R. Knecht, Floyd Barnett, Max Lovejoy.

SURBER — Jacob M., 12, son of Mr. and Mrs. Larry D. Surber, 2205 So. 24th. Lincoln resident seven years. Member First Baptist Church. Survivors: parents; brother, David M., Lincoln; sisters, Kelly, Jennifer, both of Lincoln; grandparents, Mr. and Mrs. Ralph Mallory, Lincoln; Mr. and Mrs. Pat Haynes, Gothenburg; Harold Surber, Buhl, Idaho.
Memorial Services: 1 p.m. Thursday, First Baptist Church. The Rev. Dr. Wesley Hustad. Private committal. Memorials to First Baptist Church Youth Counseling Ministries. **Roper & Sons Mortuary,** 4300 O.

VERSAW — Mrs. Oyma R., 69, 2830 So. 44th, died Sunday.
Services: 2:30 p.m. Thursday, **Hodgman-Splain-Roberts Mortuary,** 4040 A. The Rev. Richard E. Carylon. Lincoln Memorial Park. Memorials to favorite charity. Pallbearers: Keith Buster, LeRoy Frahm, Jeff Versaw, Lynn Bush, Roy Catron, Herbert Hedke.

OUT-OF-TOWN

BELL — Orville, 80, Beatrice, **died** Monday Survivors: brother, Jake, Macomb, Ill.; sister, Mrs. Laura Gregory, Lake City, Ill.
Services: 2 p m. Wednesday, Fox Funeral Home, Beatrice. Pastor Earl V. Grubb. Evergreen Home Cemetery. Graveside services gy American Legion Post #27.

BURNETT — Drexell, 61, Dearing, Kan., died Monday. Former Lincoln resident. Survivors: wife, Grace Wixson; son, Calvin, Dearing; mother, Carolyn Phillips, Dearing, brothers, James, Sedalia, Mo., Arby, Chetopa, Kan.; sister, Marie, San Antonio, Tex.; two grandchildren.
Services: 1 p.m. Friday, Mormon Church, Coffeyville, Kan.

CONDON — Mrs. Lucille (Dickinson), 67, Fairmont, died Sunday.
Services: 10 a.m. Wednesday, Fairmont Community Church, Fairmont. Graveside services: 1 p.m. Wednesday, Wyuka. **Farmer & Son Funeral Home,** Fairmont.

HOWE — Mae E., 85, Beatrice, died Tuesday. Survivors: daughter, Mrs. Merna Gerteisen, Lincoln; sister, Mrs. Walter Souder, Beatrice; three grandchildren; great-grandchild.
Services: 10:30 a.m. Thursday, Fox Funeral Home, Beatrice. The Rev. Jack Barron. Evergreen Home Cemetery, Beatrice.

JACOBS — George W., 62, Ashland, died Monday in Lincoln. Member American Legion Post #129. Survivors: wife, Margaret; mother, Mrs. Jessye Jacobs, Ashland; brothers, Herman, Ashland; Frank, Ceresco; sisters, Mrs. Leonard (Betty) Fangman, Omaha; Mrs. Don (Edythe) Walter, Mrs. Jim (Margaret) Sikyta, both of Ashland, Alyce Milton, California.
Services: 10 a.m. Thursday, American Lutheran Church. The Rev. Theo Robinson. Ashland Cemetery. Committal service by American Legion Post #129. Memorials to Ashland Rescue Squad or American Cancer Society. **Marcy Mortuary,** Ashland.

JAPPERT — Mary G., 88, Genava, died Tuesday in Wheat Ridge, Colo. Survivors: sons, Lawrence R., Exeter; Edward B., Fontana, Calif.; 10 grandchildren; nine great-grandchildren.
Graveside services: 1 p.m. Thursday, Wyuka.

REYNOLDS — Walter R., 69, Denver, died Monday. Born near Seward. Former Seward resident. Member Seward Presbyterian Church, Seward Masonic Lodge. Survivors: wife, Dorothy; son, Ronald, Denver, brother, Lorenz, Lincoln; sisters, Mrs. Ruth Green of Seward, Mrs. G. H. Gillan, Mrs. Ivan Mauer, both of Lincoln.
Services: 1:30 p.m. Friday, **Woods Bros. Mortuary,** Seward. The Rev. Don Hartman. Seward Cemetery.

STANCLIFF — Mrs. Jeanne Woodworth (wife of Theodore), 47, Sunnyvale, Calif., died Tuesday. Former Lincoln resident, attended the University of Nebraska. Born in Hastings. Member of Westminster Presbyterian Church. Survivors: husband, Theodore; sons, Theodore Jr., John both of Sunnyvale; daughters, Kathlyn, Barbara, Margaret, all of Sunnyvale; Mrs. Loretta Martin, Redwood City, Calif.; mother, Mrs. Ruth Woodworth, Lakewood, Colo.; brothers, Capt. Charles Woodworth, Alexandria, Va., James Woodworth, Lakewood.
Services: will be held Friday in Sunnyvale. Memorials to cancer fund or First Assembly of God Church, Sunnyvale.

Paging System Breaks Down

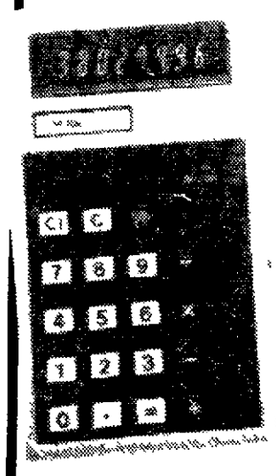
A malfunctioning transmitter has interrupted the radio-telephone paging system operated by Lincoln Telephone & Telegraph, a spokesman said Tuesday.

The spokesman said the transmitter, located in the LT&T building at 15th and M, will be repaired by Wednesday afternoon if not sooner.

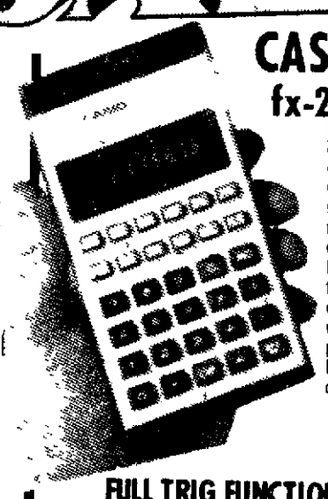
The paging system enables a person carrying a pocket-sized receiver to be contacted when a special telephone number is dialed. It is used primarily by doctors, the spokesman said.

YOU ALWAYS DO BETTER AT...
all makes office equipment co.
(ALL MAKES TYPEWRITER CO.)
THE BUSINESS MAN'S DEPARTMENT STORE
1100 "O"
477-7131

While they last!
back to school SALE



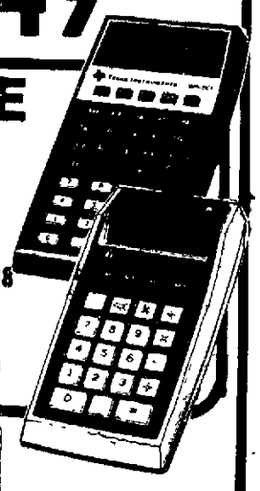
ROYAL 80K
"Bright Green Display"
This 8-digit display unit offers all conventional functions in a delightful cigarette pack size (95 mm long or approximately 3¾ inches) The Royal 80K performs reciprocal calculations and has a percent key for add-ons, discounts and straight percentages And a constant for performing repeat calculation in multiplications and division
$13.88



CASIO fx-20 SCIENTIFIC CALCULATOR
Scientific functions — Trigonometric & inverse trigonometric functions, common & natural logarithms, exponentiations, square roots, sexagesimal decimal conversion, and scientific notation
CAPABILITIES:
Normal functions — 4 basic functions, chain & mixed operations, constants for x/÷, automatic accumulation in 4 functions, square/powers & reciprocals, true credit balance and calculations involving decimal places
FULL TRIG FUNCTION
$49.95

SALE Texas Instruments SALE





SR-11	$39.88	TI-2500 II	$39.88
SR-16 Newly Reduced	$59.88	TI-410 with memory	$69.88
SR-50A new model	$89.88	TI-5050 a rechargable printer new model	$149.88
SR-51A	$144.95		
TI-2550	$49.88		

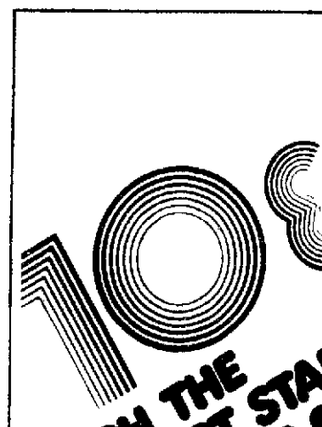
All TI Models Include:
AC Adaptor Recharger, Deluxe Carrying Case, Instruction Book & 1 yr. Guarantee

SMITH CORONA ELECTRA ELECTRIC TYPEWRITER
BRAND NEW!
- 12" Carriage
- Full Electric Keyboard
- Tabulator
- Carrying Case
- Horizontal and Vertical Half Spacing
- Full Guarantee
- 1 Yr. Service & 5 Yrs. Parts By All Makes



BANKAMERICARD master charge
139.95 LIMITED QUANTITY

YOU ALWAYS DO BETTER AT
all makes office equipment co.
"THE CUSTOMER IS ALWAYS KING AT ALL MAKES"
THE BUSINESS MAN'S DEPARTMENT STORE
OPEN: Mon.-Sat. 8:30-5:30
Saturday All Day

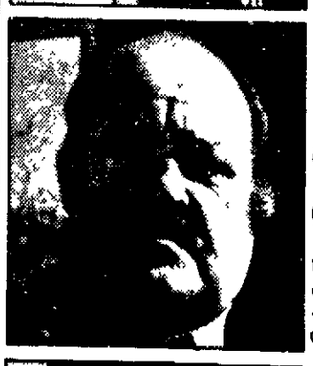




6:30 GOOD TIMES
Dyn-o mite! Florida, husband James, and children J J , Thelma and Michael preside over an explosive half hour of laughter Starring Esther Rolle, John Amos and Jimmie Walker as J J



7:00 TONY ORLANDO AND DAWN
This hottest, most delightful team is back with their catchy blend of music and comedy. With guest stars Lucie Arnaz and Rev. Ike. Special guest star Art Carney.



8:00 CANNON
A death-bed confession sets Cannon on the trail of the killer of his wife and infant son 14 years ago William Conrad stars.



9:00 KATE McSHANE
Anne Meara is Kate: tough, unorthodox and a lawyer who uses her sharp wits (and temper) to defend her clients in tense courtroom drama.

NEWSPAPERARCHIVE®
NEWSPAPERARCHIVE®

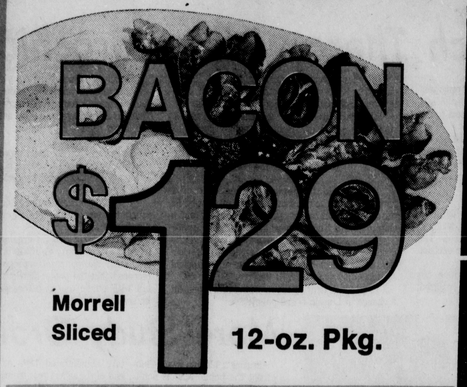
COLOR

IGA

SET A BEAUTIFUL TABLE WITH *Springtime* FLATWARE



Per unit with other purchases. No limit.
Prices effective Sept. 10-16
We reserve the right to limit.



Canned Picnics
Farmland—
3-lb. Can **$3.99**

Chuck Roast
USDA Choice Boneless
P.S. with T.V.T.
lb. $1.29

Arm Steak
USDA Choice
P.S. with T.V.T.
lb. $1.09
From the Chuck



USDA CHOICE BLADE CUT
LB. ONLY
Personally Selected, True Value Trimmed

Tastee Bologna
Jumbo-By the Piece
lb. 89¢

Mickleberry Franks
Plump & Juicy
lb. $1.09

Stew Meat
Boneless Beef
lb. $1.29

Beef Liver
Nutritious
lb. 69¢

Beef Patties
Ranchman Breaded
lb. 99¢

Sausage
Farmland Link
lb. $1.29

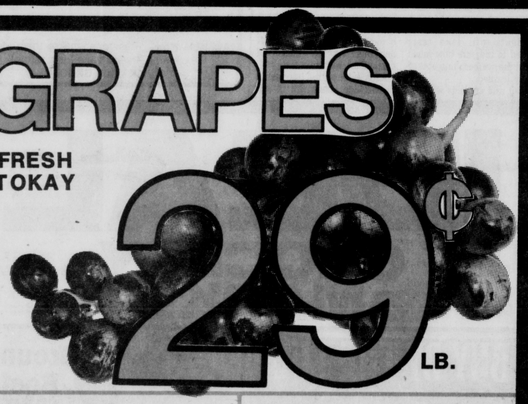
T.V. Grade A Hen



12 to 14 lb. Average

COLOR

WE'RE PROUD OF OUR DISCOUNT PRICES!!!



Peaches
Elberta
lb. 29¢

Oranges
Sunkist
lb. 19¢

Red or Green Leaf **Lettuce** Each 39¢

Fresh, Ripe **Tomatoes** lb. 59¢

Potatoes
U.S. No. 1 Russet
10-lb. Bag 98¢

Celery
Fresh Pascal
Each 29¢

Medium Yellow **Onions** lb. 25¢

California **Carrots** 1-lb. pkg. 25¢

Del Monte Catsup
Rich Tomato Flavor
65¢ 26-oz. Btl.

Baker's Chips
Chocolate Flavored
79¢ 12-oz. Pkg.

Grape Jelly
Smucker's
99¢ 32-oz. Jar

Macaroni & Cheese
Gooch Dinner
25¢ 7¼ oz. Pkg.

Ajax Detergent
King Size, 25¢ Off Label
$1.89 84 oz. Box

Rainbow Peaches
Yellow Cling
29-oz. Can
39¢

Spin Blend
Salad Dressing
32-oz. Jar
79¢

Bathroom Tissue
Charmin White or Assorted
4-Roll Pkg.
65¢

IGA Vegetables
Tomatoes or Sweet Peas
16-oz. Can
29¢

Dog Food
Alpo—10 Varieties
32¢ 14¼ oz. Can

Kingsford **Charcoal** 20-lb. Bag $2.39

Jeno's Single Plain **Pizza** 14 oz. Pkg. 58¢

Save! **Magic Prewash** 16-oz. Pkg. 99¢

Keebler Pitter Patter or Chocolate Fudge **Cookies** 16 oz. Pkg. 79¢

Hair Spray
Miss Breck—Save 60¢
89¢ 11-oz. Can

Reynold's Standard **Foil Wrap** 25-ft. Roll 34¢

Duncan Hines **Brownie Mix** 23-oz. Pkg. 99¢

Sunshine **Chiparoos** 14½ oz. Pkg. 79¢

IGA Wheat **Bread** 16-oz. Loaf 49¢

Sliced Cheese
T.V. American
95¢ 12-oz. Pkg.

MARGARINE



SOFT Good Value
1-LB. Tub 49¢

Ice Cream
IGA Brand ½ Gal. Ctn. 89¢

T.V. Biscuits
10-ct. Buttermilk or Homestyle 8-oz. Tube 14¢

MORTON FROZEN **DINNERS**



Chicken, Turkey, Spag. & Meat, Beef, Beans & Franks, Salisbury Steak or Meat Loaf
43¢ EACH

T.V. Frozen 9-oz. Whipped **Topping** 49¢

Morton Frozen 24 oz. **Apple Pie** 59¢

T.V. Frozen Pure Florida 6-oz. **Orange Juice** 25¢

Good Value Frozen 20-oz. Corn, Peas or Mixed **Vegetables** 59¢

IGA PROUD DISCOUNT PRICES!	IGA PROUD DISCOUNT PRICES!	IGA PROUD DISCOUNT PRICES!	IGA PROUD DISCOUNT PRICES	IGA PROUD DISCOUNT PRICES!	IGA PROUD DISCOUNT PRICES!	IGA PROUD DISCOUNT PRICES!	IGA PROUD DISCOUNT PRICES!	IGA PROUD DISCOUNT PRICES!	IGA PROUD DISCOUNT PRICES!	IGA PROUD DISCOUNT PRICES!	IGA PROUD DISCOUNT PRICES!
B & R IGA 1705 Washington St.	BETHANY IGA 1432 No. Cotner Blvd.	MR. "B" IGA 27th and Hiway 2	MR. "B" IGA 48th & Van Dorn St.	MR. "B" DOWNTOWN IGA 10th & N Streets	MR. "B" EAST IGA 7041 "O" Street	DEMMA'S IGA 70th & A Streets	DON & GERRY'S IGA 1216 No. 10th St.	FOOD KING IGA 1920 West "O" St.	KLEIN'S IGA 815 South 11th St.	LEROY'S IGA 13th & High St.	WAGNER IGA 33rd & "A"

IGA

Ed Board Denies Speech Therapy For Parochial Schools

By DICK HOLMAN
Star Staff Writer

The Lincoln Board of Education denied Tuesday a request by The Rev. James Dawson to provide speech therapy services in parochial schools.

The vote was 5-0-1, with Lu Pansing abstaining.

In offering the motion, Pearl Goldenstein cited her "respect" for Father Dawson, superintendent of the Lincoln Catholic Schools, and for their attorney, former Gov. Robert Crosby.

But Mrs. Goldenstein said, "I feel strongly about the separation of church and state." While the public schools "are making as many provisions as we can" for non-public school students, it's "with regret I move the request be denied."

Under the Catholic Schools proposal, the public district would lease parochial classroom space and provide a public school teacher to rove among the buildings, serving 75 children.

Supt. John Prasch said speech therapy programs are available on the same basis for parochial and public school students, who have equal access to the services in public school buildings.

Father Dawson said he believes it's "disruptive" for parochial students to be required to walk any distance to public schools for speech therapy. Crosby said it's disruptive for them emotionally and psychologically, as well.

Crosby cited what he said is precedent for public schools to lease parochial classroom space, which in effect then comes under public control. The Nebraska Supreme Court in the Hartington decision upheld the concept.

The Nebraska attorney general's office has declared the concept permissible but not required, which Crosby acknowledged.

In recommending against the request, Prasch said, "The larger issue is protection of the principle of church and state" while complying with the law.

The Hartington case was based on lack of available space in that Nebraska public school district. For Lincoln, with "no such shortage," Prasch said leasing classrooms in parochial schools "is simply a way of 'getting around' the restrictions of the law."

Prasch said temporarily selling part of a parochial school to run a public program represents a sacrifice, in this case, by parents of Catholic school children, "who have the most at stake in this issue."

But accepting "public money to support the program by any guise is the first step toward destruction of the independence that private and parochial schools enjoy and rightfully deserve."

Crosby said denying the request would represent a change in Lincoln board policy.

Prasch explained that two years ago, space in parochial schools was leased under Title I programs paid by federal funds for disadvantaged students. That was discontinued last year, as state law (LB403) disallowed the federal support.

Prasch said LB403 places no requirement on the board to provide speech therapy at parochial schools, as long as services for all handicapped children are being offered.

Public school children in other special education programs must be transported to limited attendance centers, he said.

Prasch discounted the argument that LB403 intends the state to pay $9 of $10 in special education costs that exceed regular program expenses. He reasoned that the public district must first pay the bill with public money before getting state reimbursement.

Board President Louis Roper said that the 90-10% state-local mix of excess cost payments is misleading anyway. He said the Legislature has not yet provided sufficient LB403 reimbursement funds, forcing public school taxpayers to pay the missing dollars for the required programs.

Mrs. Pansing asked Crosby, "Can the Catholic schools help" to pay for speech therapy programs in their own schools? He replied that Catholic parents already "pay 100% of the public school taxes" and an additional burden would be "discriminatory."

Mrs. Pansing said it "worries me that we can't help these children, too."

Lincoln board attorney Edwin C. Perry said it might possibly be unconstitutional to lease such space, if the action were based on the state attorney's opinion, which hasn't the effect of a constitutional interpretation by the Supreme Court.

United Way Drive 15% Toward Goal

The 1976 Lincoln-Lancaster United Way campaign, launched Tuesday morning, is already 15% of the way toward its nearly $1.5 million goal.

Donations during the pilot campaign plus corporate gifts have brought in approximately $229,000.

The hoped-for $1,498,100 will support some 25 United Way-affiliated social service agencies.

Pastor Jerry Dunn of the People's City Mission told the campaign volunteers and agency executives attending the kickoff in the Lincoln Foundation Garden that United Way dollars come "from the heart of this community."

He said the one general fund drive conducted by Lincoln Community Services "sets us (agencies) free" to look after people-serving functions rather than having to worry about generating funds.

Mayor Helen Boosalis told the crowd that Lincoln's support of the United Way is the best example that Lincoln cares, Lincoln responds.

Pilot campaign firms reported a 21% increase in giving. The firms already having completed this year's drive are:

— Commonwealth Electric Co. and members of IBEW 265 with an 81% increase and gift of $2,949.
— Security Mutual Life Insurance which reported an 11% increase and total gift of $8,701.
— Citizens State Bank with a 130% increase over last year.
— Commercial Federal Savings and Loan with a 30% increase for a total gift of $1,744.
— Misle Chevrolet with a 25% increase and total gift of $1,769.
— Wells and Frost, where 23 employes gave $1,054 for a per capita gift of $45.83.

"These employes generously responded to the needs of our community's social agencies despite all of the demands on our dollars," said John F. Wells, general campaign chairman, "and we hope the rest of the community can keep the pace that these firms have set."

The first official United Way report will be made Sept. 25.

Music news is covered thoroughly in the "Sunday Journal and Star."

Meat Packers Submit Bonds Needed In State

Roughly 46 packing houses already have submitted or are close to submitting bonds required by new state regulations intended to protect livestock producers.

The remaining four packing houses are making "good progress in securing bonds," according to State Agriculture Director Glenn Kreuscher.

Kreuscher said he has no plans to call any administrative hearings asking packers why they have not secured bonds. Packers are required to secure bonds to cover two days' kill.

The requirement was prompted by American Beef Packers' financial troubles last winter.

"We're very pleased with the progress being made," Kreuscher said.



UPI

Tapestry For Saint

The official tapestry of Mother Elizabeth Ann Bayley Seton will hang from the main balcony of St. Peter's Basilica Sunday when Pope Paul VI proclaims her the first native-born American Roman Catholic saint. The ceremony will be in St. Peter's Square. The tapestry shows Mother Seton, founder of the Sisters of Charity, in her religious habit above a globe displaying North America.

More Study Ordered On School Use

Assuring a Lincoln Swim Club parent the public schools don't intend "to run any good youth programs out of business," Supt. John Prasch Tuesday ordered further study of rate changes in the school board's building use policy.

The board the last two months has been discussing the first major rate increases in a decade.

Allen Graves, parent of three swimmers, said the Swim Club figuratively has "been a guest in your home for 20 years." But there's "no way we'd be able to conduct swim meets in Lincoln (school) pools" under the proposed higher rates.

A meet last year that cost about $467 would cost more than $1,030 this year, he said, explaining the 135 competitors cannot generate enough revenue to cover the increase.

Prasch said his staff is only just beginning to assess the impact of the new rates on building users. For example, he said the City Parks and Recreation Department $21,000 bill last year would increase to $53,000, and the $25,000 rent Southeast Nebraska Technical Community College paid would go up an additional $50,000 to $75,000.

In a report to the board, Associate Superintendent for Instruction Ron Brandt said the district expects to broaden its standardized test program to include more comprehensive assessment.

Students will take tests designed to measure how much of what they've been taught they actually learned.

Brandt said students will also take standardized tests at the end of the school year instead of in the fall. End-of-year scores are more useful to evaluate programs and for teachers' use at the start of the next school year.

Contrary to a recent national report that students scores are declining significantly on the Scholastic Aptitude Test (or College Board exam), Brandt said Lincoln students' "scores have tended to rise a little."

The number of high school seniors taking the SAT has declined from 1,043 in 1972-73 to 306 last year, Brandt said, probably because it's not required for admission to the University of Nebraska.

Lincoln students three years ago scored 444 in the verbal SAT test category and 501 in math. Last year, the average scores rose to 453 and 505, respectively.

In the American College Testing (ACT) program, which most Lincoln students take, Brandt said last year 1,007 students had a mean composite score of 21.2, above the 18.6 national average. ACT measures knowledge of English, math, social studies and natural science.

Brandt cautioned the board not to take test results too seriously, as the only measure of students' learning or for the outmoded purpose of discovering "who ranks higher than whom."

Long-range test planning based on trends can help staff determine how to change the curriculum, he said.

After pilot testing last year, a districtwide assessment of student writing ability will be made this year.

Prasch, in a school-opening report, said enrollment increased compared to last year at Arnold, Calvert, Dawes, Goodrich, Lakeview, Morley, Rousseau, West Lincoln and Zeman Elementary Schools. The "most dramatic" upsurge above projections was at Calvert and Zeman.

West Lincoln Elementary is serverely overcrowded, he said, eyeing transfers to McPhee. Increases were also noted at East, Goodrich, Irving and Pound Junior Highs, and at East and Southeast High Schools.

First-week kindergarten enrollment of 2,139 already exceeds last year's fourth-week official total of 2,120, Prasch said, but predicted the 2,176 projection on Sept. 26 won't be reached.

By comparison, Prasch said 10th- and 11th-grade levels now register about 2,400 students, indicating a possible long-range enrollment decline.

A second survey last week showed 44 Vietnamese refugee students enrolled in Lincoln schools. Heaviest concentrations are at Northeast High, Mickle Junior High and McPhee Elementary.

WASHINGTON LATE PEACHES



Available Now. "Freestone" makes them ideal for canning, freezing and fresh eating!
ASK YOUR GROCER

Kellogg's invites you to-

10¢ SAVE 10¢ 10¢

STORE COUPON

on any 8, 12 or 18-oz. package of KELLOGG'S CORN FLAKES*
(Offer limited to one coupon per package purchased.)

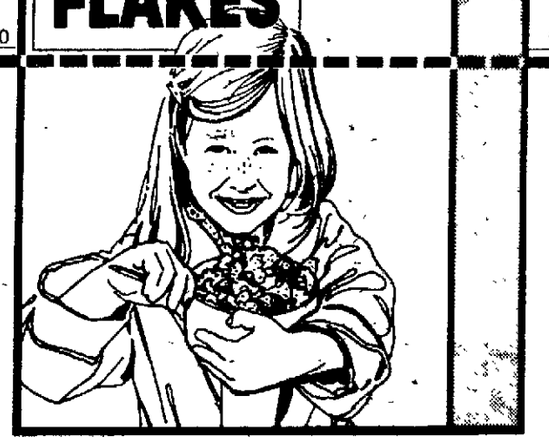
10¢ N 5 09 01 10

Kellogg's CORN FLAKES
Fortified with 8 ESSENTIAL VITAMINS & IRON

GROCER: We will redeem this coupon plus 5¢ for handling when terms of this offer have been complied with by you and the consumer. For payment mail coupons to DEPT. K, P.O. BOX 1172, CLINTON, IOWA 52734. Coupon will be honored only if submitted by a retailer of our merchandise or a clearinghouse approved by us and acting for, and at the risk of, such a retailer. Invoices proving purchase of sufficient stock to cover coupons presented for redemption must be shown upon request. Any sales tax must be paid by the consumer. Offer good only in the United States and Puerto Rico, and void where prohibited, licensed, taxed or restricted by law. Coupon subject to confiscation when terms of offer have not been complied with. Cash value, 1/20 of 1¢
KELLOGG SALES COMPANY
* Kellogg Company
© 1975 Kellogg Company

10¢ STORE COUPON 10¢

Cut along dotted line



...and enjoy America's favorite Corn Flakes on your breakfast table.

Treat yourself to a 10-cent savings on Kellogg's crisp, delicious Corn Flakes . . . the original "ready to eat 'em all up" cereal. Big, crunchy flakes with a good corn taste and the good nutrition of eight essential vitamins and iron. Kellogg's Corn Flakes, America's favorite way to start the day.

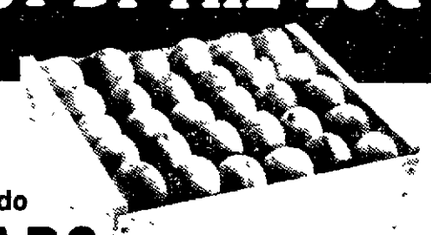
Kellogg's
Your best days start with breakfast.™

IDEAL GROCERY & MARKET

OPEN 8-6 Daily
CLOSED SUNDAY

PRICES EFFECTIVE
Wed., Sept 10 thru Sat., Sept. 13th

BUY BY THE LUG



Colorado PEARS & PEACHES are here for canning
Buy by the box or lug

Fresh Bunch GREEN ONIONS
Cello 6 oz. pkg. RADISHES 10¢ each



Ground Beef PATTIES lb. 89¢

Fresh Ground HAM LOAF $1.59 lb.

Hormel BUFFET LOAF $1.79 lb.

Hormel Black Label BACON $1.89 lb.



CLOROX Bleach 69¢ gallon

R.C. COLA 8 pak 16 oz. bottles 83¢ plus deposit



Lipton INSTANT TEA 3 oz. jar $1.29

TIDE Detergent King Size $1.79



PAK-A-PUNCH Fruit Concentrate 3 8 oz. bottles $1.00

Franco-American SPAGHETTIO'S 4 15 oz. cans 89¢



Teri TOWELS roll 49¢



Pet-Ritz Frozen PIE SHELLS pkg of 2 39¢



Glad Heavyweight TRASH BAGS 8 ct pkg. 89¢

Our 55th Year 905 SOUTH 27th Our 55th Year

NEWSPAPERARCHIVE®

—Staying Ahead—

Unclaimed Deposits Can Be Confiscated

By JANE BRYANT QUINN

New York — What's yours won't stay yours, if you forget it for too long. Deposits of money left with a store, a credit union, a bank or a savings and loan association are eventually confiscated, unless you show up to collect.



Jane Bryant Quinn

It happens fastest with department stores. They don't like to carry credit balances in charge accounts. Although some will mail you a check if you haven't used up your credit within five or six months, others will simply grab your money.

The Federal Trade Commission sued a number of major stores over this practice a couple of years ago. All but one of them settled — agreeing to refund money seized from customers for five years back. But, Genesco, Inc. (owners of some two dozen major retail stores) took the issue to court.

Until this case is resolved, stores (except the handful that settled with the FTC) generally have the right to seize your cash balances after whatever period they see fit.

On The Safe Side

Small, neighborhood stores may carry your credit longer than big ones that bill by computer. But to be on the safe side, never leave a credit in a charge account for longer than three or four months. Either make a purchase to use it up, or ask for a cash refund.

If the store has already helped itself to your money, write a letter to its president, reminding him that the FTC is interested in this matter. Send a carbon copy to the Bureau of Consumer Protection, Federal Trade Commission, Washington, D.C. 20580.

The banking industry also confiscates unclaimed amounts. But they give you more time to show up than do department stores.

Say you have a savings account that you haven't touched for a long time. The bank, S&L, or credit union will dutifully credit it with interest for two or three years. But then they'll stop. If there continues to be no activity in the account, they'll start assessing an annual service charge of around $1. (This quickly eliminates something small like a $5 share account left with a credit union.)

Your savings account could conceivably stop earning interest even if you have an active checking account with the same bank. But it usually happens when you are not otherwise a customer.

Do Some Business

To keep your savings secure, you should do some business in the account every year — if only to add or subtract $5. And if you move, make sure you give the bank your new address. You can always return to claim an old account, but you won't be paid any interest for the years it lay dormant.

After a minimum of seven years (but as many as 25 in some states) the government steps in. Under the laws of escheat, unowned property belongs to the state. And it's not only savings accounts that can be escheated. So can cash balances in checking accounts (assuming they haven't been eliminated by service charges), property in safe deposit boxes, savings certificates, even property held by the bank in trust.

Before this happens, every attempt is made to reach you — using registered letters and public notices in the newspapers. But if you don't show up, the money is claimed for the state treasury.

Nevertheless, all is not entirely lost. If you show up, many years later, with proof of ownership in hand, the state will give you the money back (although not with interest).

Will Raid Accounts

There's one more way you can lose savings. If you owe the bank money and haven't paid, it can, under the right of "set-off," dip into your funds to satisfy the debt. They will raid any account — individual, joint or trust — to satisfy either your own loan or any loan you may have cosigned.

(Savings and loans have the same right, but rarely use it. Credit unions will seize funds to satisfy late debt payments, but not as readily or rapidly as banks.)

This becomes an especially sore point if the money owed is for something you bought on a bank credit card, and you're having a dispute about it with the store. To make matters worse, the money may be taken from your checking account without warning — meaning that some of your checks might bounce. (The bank then slaps you with a bounced-check charge.) These points and others are in litigation in some states.

Some states put minor limits on which accounts can be dipped into for what. But the general right of set-off applies everywhere. So if you have a bank debt that's in dispute, or because of hardship you know you're going to have trouble paying, you'd be smart to move your checking and savings to another bank.

(c) 1975, The Washington Post Company

Markets...Business

Dow Ind.: —12.36

Stocks Fall Into Sharp Decline

New York (AP) — Stocks fell into a sharp decline Tuesday amid disappointment over the market's inability to draw any lasting support from enactment of a financial aid plan for New York City. Trading was moderate.

Early Tuesday the New York State Legislature passed a measure setting up machinery for state controls on the city's budget and providing the city with the funds it needs to stay solvent through November.

The market rose briefly after the opening in response to the news, but the buying didn't last, and selling intensified later in the day as it became clear that the rally attempt was a failure.

On the subject of the new plan for the city, Manown "Buck" Kisor at Paine, Webber, Jackson & Curtis observed, "They've gotten over one more crisis, but they haven't solved the long-term problem."

The Dow Jones average of 30 industrials, up nearly 6 points in the first half hour, had fallen 12.36 to 827.75 by the close.

Losers outnumbered gainers 884 to 478 among the 1,788 issues traded on the New York Stock Exchange.

Contributing to the slide in prices during the afternoon was news of a net deposit outflow at savings banks in New York State last month — the first this year.

The outflow, though relatively small, and limited to a single state, seemed to evoke some unhappy memories of last year's rush of funds out of many traditional investments into short term money market vehicles such as Treasury bills, with interest rates high and inflation prospects uncertain.

Sony far outdistanced all other issues in trading volume for the second straight day, falling a point to 8¾ after a ⅝ drop Monday. The stock jumped into the market spotlight after two brokerage houses cut their earnings estimates for the company.

In the glamor sector, Texas Instruments lost 5⅛ to 89⅛; Black & Decker was off 14 at 24⅝; National Semiconductor dropped 2 to 33½, and Polaroid was down 1¾ to 33⅝.

USM climbed 3¾ to 21⅞ on an offer by Emhart Corp. to buy 1 million USM shares beyond those it already owns for $23 apiece. Emhart was up ¾ at 2⅛.

On the American Stock Exchange, the market value index slipped .49 to 85.09.

The NASDAQ composite index for the over-the-counter market was down .86 at 76.6.

Markets At A Glance

New York (AP)

New York Stock Exchange: 478 advances, 884 declines.
Most active Sony, 8¾ —1
Sales: 15,790,000
Index: 45.00 —0.65
Bonds $15,560,000

American Stock Exchange: 195 advances, 372 declines.
Most active Presley Co.
Sales: 1,420,000
Index: 85.09 —.49
Bonds $850,000

Chicago:
Wheat — Lower; late liquidation.
Corn — Sharply lower; liquidation.
Oats — Lower; with corn.
Soybeans — Lower; late liquidation.

DOW JONES STOCKS-BONDS

New York (UPI) — Dow Jones closing averages:

Stock	High	Lol	Close	Chg.
30 Ind	849.03	826.58	827.75	—12.36
20 Trn	157.04	153.88	154.74	— 0.78
15 Utl	79.18	77.84	78.44	+ 0.22
65 Stk	253.38	247.39	248.20	— 2.51

Transactions in stocks used in averages:

	Tuesday	Monday
Indus	1,685,700	1,088,500
Trnsp	236,100	138,900
Utils	238,800	204,900
65 Stk	2,160,600	1,432,300

Bond	Close	Chg.
40 Bonds	67.63	+0.01
10 1st Rails	48.12	unch.
10 2nd Rails	61.78	unch.
10 Utils	84.17	+0.05
10 Indus	76946	—0.01

Dow Jones commodity futures index (1924-26 average equals 100) closed at 293.35 off 3.58.

15 MOST ACTIVE STOCKS

NEW YORK (UPI) — The 15 most active stocks traded on the New York Stock Exchange Tuesday.

	Sales	Close	Chg.
Sony Corp	864,400	8¾	— 1
U S Steel	182,800	69	— 1¼
Citicorp	179,300	29⅝	— ⅛
Texaco	155,400	23⅝	...
Polaroid	148,800	33⅝	— 1¾
Beatrice Fds	148,100	18¾	— ¼
Westgh El	135,700	14¾	— ⅝
Duke Power	126,700	16¼	— ⅛
Union Carbide	119,700	62¼	+ ¼
Utah Intl	119,100	43	— 5⅞
Inland Stl	112,100	44⅜	+ 1⅛
Gen Motors	109,000	47½	— 1¾
Bet Stl	107,000	39	— ½
Nat Semicond	91,400	33½	— 2
Bates Mfg xd	89,600	28	— ¾

NEW YORK STOCK SALES

New York (AP) — N.Y. Stock sales

Approx final total	15,790,000
Previous day	11,498,770
Week ago	11,461,610
Month ago	11,506,450
Year ago	11,981,250
Two years ago	12,688,940
Jan 1 to date	3,460,477,230
1974 to date	2,340,673,666
1973 to date	2,600,333,090

STANDARD & POOR'S

New York (AP) — Standard & Poor's 500 Stock Index:

	High	Low	Close	Chg.
425 Indus	9 .30	94.58	94.80	—1.56
15 Rails	35.41	34.75	34.89	— .18
60 Utils	41.45	40.66	40.96	— .05
500 Stocks	86.73	84.37	84.60	—1.29

Government Securities

New York (UPI)— Closing U.S. Treasury Bills for Tuesday.

Maturity	Bid	Ask	Discount
Sep 11 '75	6.25	5.75	Jan 22 6.80 6.70
Sep 18	6.25	5.75	Jan 29 6.85 6.65
Sep 23	6.25	5.75	Jan 31 6.90 6.80
Sep 25	6.25	5.75	Feb 5 6.85 6.75
Oct 2	6.20	5.70	Feb 10 6.85 6.75
Oct 9	6.05	5.75	Feb 13 6.80 6.70
Oct 16	6.10	5.80	Feb 19 6.85 6.75
Oct 21	6.15	5.85	Feb 26 6.85 6.75
Oct 23	6.20	6.00	Mar 4 6.87 6.77
Oct 30	6.25	6.05	Mar 9 6.90 6.80
Nov 6	6.30	6.20	Mar 11 6.90 6.80
Nov 13	6.35	6.25	Apr 6 6.90 6.80
Nov 18	6.35	6.25	May 4 6.90 6.80
Nov 20	6.35	6.25	Jn 1 6.95 6.85
Nov 28	6.37	6.27	Jun 29 6.95 6.85
Dec 4	6.35	6.25	Jly 27 6.95 6.85
Dec 11	6.37	6.27	Aug 24 7.06 6.96
Dec 16	6.35	6.15	

NEW YORK (UPI) — Closing U.S. Treasury Notes for Tuesday. Prices in dollars and 32nds.

			Bid	Ask	Yld
Sep	8⅜	1975	100.2	100.4	5.73
Oct	1½	1975	98.20	98.22	8.01
Nov	7	1975	100.0	100.8	6.49
Dec	7	1975	100.1	100.9	6.59
Feb	5⅞	1976	99.12	99.20	7.20
Feb	6¼	1976	99.18	99.26	6.97
Mar	8	1976	100.12	100.20	7.17
Apr	1½	1976	95.24	96.0	7.55
May	5¾	1976	90.28	91.5	7.37
May	6½	1976	99.11	99.19	7.39
May	6	1976	98.31	99.8	7.39
Jun	8¾	1976	101.2	101.10	7.18
Aug	6½	1976	99.4	99.12	7.41
Aug	7½	1976	100.3	100.11	7.31
Aug	5⅞	1976	98.16	98.24	7.43
Sep	8¼	1976	100.22	100.30	7.43
Oct	1½	1976	92.26	93.2	7.70
Oct	6½	1976	98.22	98.30	7.60
Nov	6¼	1976	98.12	98.20	7.59
Nov	7⅛	1976	99.11	99.19	7.57
Dec	7¼	1976	99.14	99.22	7.59
Feb	8	1977	100.17	100.25	7.50
Feb	6	1977	97.15	9.23	7.76
Mar	6½	1977	98.0	98.8	7.80
Apr	1½	1977	89.26	90.2	7.88
Apr	7⅜	1977	99.7	99.15	7.80
tvtttttmtoa		May	6⅞	1977	98.10 9
May	9	1977	101.20	101.28	7.85
May	6¾	1977	98.0	98.8	7.93
Jun	6½	1977	97.17	97.25	7.91
Jly	7½	1977	99.6	99.14	7.89
Aug	7¾	1977	99.20	99.28	7.89
Aug	8¼	1977	100.12	100.20	7.91
Oct	1½	1977	86.0	86.8	7.93
Nov	7¾	1977	99.16	99.24	7.93
Feb	6¼	1978	96.10	96.18	7.89
Apr	1½	1978	83.8	83.16	7.94
May	7⅛	1978	97.17	97.25	8.11
May	7⅞	1978	99.9	99.17	8.12
Aug	7⅝	1978	98.18	98.26	8.13
Aug	8¾	1978	101.17	101.25	8.10
Oct	1½	1978	80.8	80.16	8.14
mNov	6	1978	94.7	94.15	8.05
Apr	1½	1979	77.20	77.28	8.19
May	7⅞	1979	89.28	99.5	8.19
Jun	c 7¾	1979	98.5	98.13	8.24
Aug	6¼	1979	93.14	93.22	8.16
Sep	8½	1979	100.14	100.22	8.33
Oct	1½	1979	75.4	75.12	8.22
Nov	6⅝	1979	94.16	94.24	8.13
Nov	7	1979	95.30	96.7	8.07
Apr	1½	1980	72.24	73.0	8.23
May	6⅞	1980	95.2	95.10	8.09
Aug	9	1980	103.0	103.8	8.18
Feb	7	1981	94.18	94.26	8.20
Feb	7⅜	1981	96.0	96.8	8.24
Nov	7¾	1981	97.7	97.15	8.28
May	8	1982	98.7	98.15	8.30
Aug	8⅛	1982	98.12	98.20	8.41

Subject to Federal taxes but not state taxes.
Source: First Boston Corp.

NEW YORK (UPI) — Closing over the counter U.S. Government Treasury Bonds Tuesday. Prices quoted in dollars and 32nds.

			Bid	Ask	Chg	Yld
4s	1980	Feb	85.12	86.12	—.8	7.83
3½s	1980	Nov	81.20	82.20	—.12	7.75
7s	1981	Aug	94.10	95.10	—.10	8.01
6⅜s	1982	Feb	91.0	92.0	—.12	7.99
3½s	1978-83	Jun	80.8	81.8	—.12	6.34
6⅜s	1984	Aug	91.8	92.8	...	7.58
3½s	1985	May	80.8	81.8	—.12	5.81
4½s	1975-85	May	80.20	81.20	—.16	6.88
6⅛s	1986	Nov	87.0	88.0	...	7.75
3½s	1990	Feb	80.8	81.8	—.12	5.38
8½s	1990	May	98.4	99.4	—.8	8.41
4½s	1987-92	Aug	80.16	81.16	—.12	6.00
4s	1988-93	Feb	80.8	81.8	—.12	5.71
6¾s	1993	Feb	86.24	87.24	—.8	8.07
7½s	1993-88	Aug	92.20	93.20	—.12	8.18
4⅛s	1989-94	May	80.12	81.12	—.16	5.77
3s	1995	Feb	80.8	81.8	—.20	4.45
7s	1998-93	May	87.0	88.0	—.8	8.17
3½s	1998	Nov	80.12	81.12	—.8	4.85
8½s	1999-94	May	98.24	99.24	—.8	8.57
7⅞s	2000	Feb	93.0	94.0	—.12	8.51
8¾s	2000	Aug	97.8	98.8	—.8	8.59
8¼s	2002	May	96.0	97.0	—.8	8.57

Source: First Boston Corp.

AP COMMODITY INDEX

New York (AP) — The Associated Press weighted wholesale price index of 35 commodities declined to 362.26.

Previous Day 363.51, Week Ago 358.87, Month Ago 350.00, Year Ago 374.13.

	1975	1974	1973	1972
High	364.13	388.28	351.71	232.28
Low	335.64	331.97	231.53	194.22

(1926 average equals 100)

Mutual Funds

New York —Following is a list of bid and asked prices on Mutual Funds as quoted by the NASD Inc.

Tuesday
September 9, 1975

	Bid	Ask
Adm Gw	3.38	...
Adm Inc	3.20	...
Adm Ins	6.13	...
Adviser	3.30	3.61
Aetna Fd	6.50	7.10
Aetna In	x11.42	12.48
Afuture	7.34	N.L.
AGE Fd	4.03	4.11
Allstate	8.52	9.16
Alpha Fd	8.90	N.L.
Am Birth	10.12	11.12
Am Eqty	4.18	4.58
AM FUNDS GRP:		
Am Bal	6.57	7.18
Amcap	4.17	4.56
Am Inc	7.58	8.28
Am Mut	7.64	8.35
A Speci	5.25	5.74
Bnd FA	13.97	15.27
Cap F A	5.41	5.91
Gth Am	3.82	4.17
Inc Am	12.70	13.88
Inv Am	11.42	12.48
Nw Prs	14.20	15.52
Stk FdA	6.12	6.69
Wash M	11.21	12.25
Am Grth	4.26	4.66
Am InsIn	4.08	4.46
Am Invst	4.23	N.L.
AmNt Gr	2.06	2.25
ANCHOR GROUP:		
Daily In	1.00	N.L.
Grwth	6.01	6.59
Incom	6.25	6.85
Reserv	10.11	11.08
Spectr	4.00	4.38
Fnd Inv	5.97	6.54
Wa Natl	8.80	9.64
Audax F	6.59	7.20
AXE HOUGHTON:		
Fund A	4.18	4.54
Fund B	6.44	7.00
Stock	5.41	5.91
BLC Gth	8.54	9.34
Babson	8.85	N.L.
Beacn Hl	7.52	N.L.
Beacon	8.54	N.L.
BERGER GROUP:		
Flem B	6.82	...
100 Fnd	6.56	N.L.
101 Fnd	6.94	N.L.
Berkshr	(z)	(z)
Bondstk	3.83	4.19
Bost Fdn	8.18	8.94
Brown	2.96	3.05
CALVIN FUNDS:		
Bull Fd	10.94	11.96
Cdn Fd	8.75	9.56
Div Shr	2.76	3.02
Natwd	8.30	9.07
NY Ven	9.15	10.00
CG Fund	8.39	9.07
CG IncF	7.67	8.29
Cap Prsv	94.53	N.L.
Cent Shs	8.45	9.23
Chai Inv	8.30	9.07
CHANNING FUNDS:		
A GCap	3.62	3.96
A GIInc	5.62	6.14
Bnd Fd	7.87	8.60
Eqty Gr	5.67	6.20
Fnd Am	5.64	6.16
Prov In	3.28	3.58
Ventur	7.39	8.08
Chart Fd	10.05	10.98
CHASE BOSTON:		
Fnd Bos	6.17	6.74
Fron Cp	3.59	3.92
ShTr Bs	6.35	6.94
Specl	4.94	5.40
Chem Fd	7.55	8.25
CNA MNG FDS:		
Knick F	5.15	5.65
Knick G	5.18	5.67
Libnty	3.71	4.05
Manht	2.53	2.77
Schus F	5.63	6.15
COLONIAL FUNDS:		
Conver	8.06	8.81
Equity	2.26	2.47
Fund	8.75	9.56
Grwth	4.53	4.95
Incom	8.02	8.77
Ventur	2.04	2.23
Colum G	11.59	N.L.
COMMONWLTH TRUST:		
A & B	.87	.94
C	1.27	1.37
Comp gr	4.62	5.05
Comp Cp	3.86	...
Comp Bd	7.61	8.27
Comp Fd	7.18	7.80
Concrd	8.05	N.L.
Cons Inv	8.50	9.00
Cnsln gw	4.89	N.L.
ConMt In	5.96	N.L.
Contry C	10.21	11.04
Davidg	5.79	N.L.
DELAWARE GROUP:		
Decatr	(z)	(z)
Delw F	(z)	(z)
Delta T	(z)	(z)
deVegh	27.63	N.L.
Direct Cp	3.65	4.00
DodgCx	13.31	N.L.
Dr Burh	8.24	N.L.
DREYFUS GRP		
Dryf Fd	9.93	10.88
Eqty Fd	3.73	3.99
Dryf Lv	12.77	13.99
Dryf LA	9.98	N.L.
Sp Incm	6.29	...
3rd Cent	10.20	11.18
E&E Mu	2.69	N.L.
Eagle Gr	7.07	7.73
EATON & HOWARD:		
Baln Fd	7.72	8.44
Gwth F	7.95	8.69
Incme	5.27	5.76
Specil F	5.20	5.68
Stck Fd	8.32	9.09
EDIE Sp	15.42	N.L.
Egret Fd	9.71	10.55
Elfun Trt	12.18	...
Energy	11.87	N.L.
Fairfld	7.32	8.00
Fm Bure	7.21	N.L.
FEDERATED GR:		
A Leadr	7.92	8.04
Empre	16.77	...
4th Emp	15.61	...
FIDELITY GROUP:		
Bnd deb	7.91	8.64
Captal	7.69	8.40
Contra	9.76	N.L.
Cv SSec	6.99	...
Dly Inc	1.00	N.L.
Dest	6.88	...
Equity I	10.83	N.L.
Essex	7.08	...
Fund	13.21	14.44
Puritn	8.78	9.60
Salem F	3.56	3.89
Trend	18.26	19.96
FINANCIAL PROGRAMS:		
Fin Dyn	3.82	N.L.
Fin Ind	3.50	N.L.
Fin Inc	6.06	N.L.
1stFd Va	10.33	11.29
FIRST INVESTORS:		
Disc Fd	4.17	4.57
Grth Fd	5.82	6.38
Incom	7.09	7.77
Stock F	6.38	6.99
1st Multi	7.20	N.L.
Wall	9.80	N.L.
Fdn Gr	3.52	3.85
FOUNDERS GROUP:		
Grwth	4.24	4.63
Incom	10.13	11.07
F Mtual	7.81	8.54
F Specil	7.93	8.67
Foursq F	7.03	N.L.
FRANKLIN GROUP:		
DNTC	5.65	6.19
Gwth Sr	5.09	5.58
Fr Incm	1.58	1.73
US Gv S	9.34	10.24
Utilitie	3.62	3.97
Res Cap	4.45	4.88
Rs Eqty	2.95	3.23
Fkl LfEq	8.44	9.22
Fd Mt dp	7.45	N.L.
FUNDS INCP GROUP:		
Comm	7.50	8.20
Impac	6.20	6.78
Indus tr	9.33	10.20
Pilot	7.17	7.84
GE S-S P	24.16	...
Gen Sec	6.84	N.L.
Grth Ind	15.15	N.L.
Guard	22.49	N.L.
HAMILTON GRP:		
Fund	(z)	(z)
Grwth	(z)	(z)
Incom	(z)	(z)
Hart Gth	9.07	N.L.
Hart Lv	8.21	N.L.
Harv Fd	8.84	N.L.
Heritge	1.04	...
Horace	14.39	15.56
Impri Cp	7.12	7.78
Imp Gth	6.05	6.61
Inc Bost	5.23	...
Ind FAm	2.38	...
Integon	7.61	8.22
Itl Invest	13.77	15.09
Invern G	6.91	N.L.
Inv Guid	6.32	N.L.
Inv Indic	1.70	N.L.
Inv Bos	9.16	10.01
INVEST COUNSEL		
Capam	7.44	8.15
Capit Sh	4.37	4.79
INVEST GROUP:		
IDS Bnd	5.26	5.45
IDS Gth	4.48	...
IDS ND	4.18	4.54
IDSPr	2.81	3.05
Mutual	7.79	8.47
Stock	15.94	17.32
Select	8.40	9.03
Var Pay	5.76	6.26
Inv Resh	5.07	5.54
I S I:		
Grwth	4.55	4.97
Incom	3.68	4.02
Trst Ut	3.16	...
Trst Sh	11.71	12.80
Istel Fnd	20.79	21.43
Ivy Fund	5.65	N.L.
J P Gwth	8.14	8.85
Janus Fd	14.39	N.L.
Johnstn	17.98	N.L.
JOHN HANCOCK:		
Bnd Fd	17.73	19.27
Vista F	8.50	9.29
DodgCx	13.31	N.L.
Voyag	9.39	10.26
Reserv F	1.00	N.L.
Revere F	4.27	4.67
Safec Eq	7.06	7.72
Safeco G	5.42	5.92
SCUDDER FDS:		
Intl Fnd	12.10	N.L.
Mgt Res	10.01	N.L.
Balanc	12.75	N.L.
Stv Com	7.95	N.L.
Specal	19.30	N.L.
Sbd Lev	4.29	...
SECURITY FDS:		
Equity	3.01	3.30
Invest	5.68	6.22
Ultra F	6.38	6.99
Sentinel	7.79	8.47
Sentry F	10.94	11.89
SHAREHLD GRP:		
Comst	4.06	4.44
Entrpr	4.64	5.07
Flet Fd	3.99	4.36
Harbr	7.08	7.74
Legal L	5.67	6.20
Pace Fd	7.17	7.84
SHEARSON FDS:		
Apprc	14.74	16.11
Incom	15.54	16.98
Invest	7.69	8.40
Sh Dean	14.36	N.L.
SIGMA FUNDS:		
Cap Shr	6.22	6.80
Inv Sh	8.58	9.38
Trst Sh	6.78	7.41
Ventur	7.84	8.57
SMITH BARNEY:		
Smith B	8.68	N.L.
SB I&Gr	9.27	N.L.
So GenF	10.05	10.52
Swst Inv	6.18	6.68
Sw Inv G	4.15	4.49
Sovr Inv	10.02	10.95
Spectra	3.75	N.L.
S&P InD	5.15	N.L.
STATE BND GRP:		
Com Fd	3.65	3.99
Divesif	4.14	4.52
Progrs	3.46	3.78
Tax Ex	4.38	N.L.
St Fr Gr	11.23	N.L.
St Fr Inc	11.26	N.L.
State Str	36.13	36.50
STEADMAN FDS:		
Am Ind	2.33	N.L.
Asso Fd	.95	N.L.
Invest	1.03	N.L.
Ocean	6.25	N.L.
STEIN ROE FDS:		
Balanc	15.87	N.L.
Capitl	7.15	N.L.
Stock	10.95	N.L.
SIS GROUP:		
Grwth	5.56	6.08
Incom	7.74	8.46
Kemp C	10.08	10.72
Smmit	7.66	8.37
Technl	6.08	6.64
Survey F	7.93	8.67
Templ G	7.99	8.75
Temp Iv	1.00	N.L.
Tran Cap	6.73	7.32
Travl Eq	8.99	9.85
Tudor H	10.53	N.L.
20th CG	2.48	N.L.
20th Cl	4.29	N.L.
Unified	6.61	7.22
Unifund	7.24	7.91
UNION SERVICE GROUP:		
Brd S Iv	x10.69	11.68
Natl Inv	5.69	6.22
Un Capt	8.49	9.28
Union In	x10.77	11.77
UNITED FUNDS:		
Accum	5.40	5.92
Bnd Fd	6.50	7.12
Cont gw	7.79	8.54
Cont Inc	7.72	8.46
Income	9.42	10.32
Scienc	5.23	5.73
Vangd	4.37	4.79
Utd SvcF	3.25	N.L.
USAA Ca	7.18	N.L.
US GvtS	9.22	9.36
USLIFE FUNDS:		
Apex F	3.26	3.57
Bal Fnd	6.85	7.49
Com Stk	10.29	11.25
VALUE LINE FDS:		
Val Lne	5.08	5.55
Val Inc	4.05	4.43
Lev Gth	5.77	6.31
Val Spc	2.81	3.07
VANCE SANDERS:		
Invest	5.91	6.46
VS Com	5.45	5.96
Specl	5.90	6.45
Vndrbl G	3.33	N.L.
Vndrbl I	2.56	N.L.
VANGUARD GRP:		
Explor	16.01	17.50
Ivest	6.82	7.45
Morgn	9.46	10.34
Trust	8.43	9.21
Welsly	10.40	11.37
Wellin	8.76	9.57
Wstmn	8.85	9.67
Windsr	7.35	8.03
Varied I	2.84	3.09
Vikng Gr	4.80	N.L.
WallSt gr	5.24	5.73
Weing eq	9.22	N.L.
West Ind	2.17	2.38
Wsfld Gr	5.99	6.51
Wiscons	4.42	4.83
Ziegler	8.35	9.12

NL no load. x-ex-Incom 6.99 7.64 dividend. Invest 6.79 7.42 z-unavailable.

OVER THE COUNTER SECURITIES

Quotations for the NASD are representative inter-dealer prices as of approximately 10 a.m. Tuesday. Inter-dealer markets change throughout the day. Prices do not include retail markup, markdown, or commission.

STOCK	Bid	Asked
AlexAlex	30⅜	31⅛
Am Beef	1½	1⅞
AmNtBk	9½	10½
CarPaper	9	10
CTU5%pf	11½	
"$2.55pf	27	
"4¾%pf	23	
"4.72%1pf	22	
"4.72%2pf	22	
ConGnIns	5½	6¼
ContCare	5¼	6¼
ContWest	2¾	3¼
ElbaSys	4¾	5½
1stGrtW	4⅞	5⅜
1stNtLin	38	40
1stNtNeb	21	23
Fre1NtBk	11	12
Fre1St	10	
GateBk	24	
GlOvld	7½	8

STOCK	Bid	Asked
HstCtyNt	7	7½
HugGasTr	11	11½
HwkIBk	8	8⅜
Hygain	8	9
IaBfWts	/na	na
IaSoUt	23¼	23¾
KearNtBk	8¼	9
KnGs$5pf	49	
LfInvInc	4¼	5
LinBkE	4½	
LinBkSo	11	12
LinTel	23⅛	24⅛
"5%pf	59	
MadFds	4¼	4¾
MadFdWts	1¼	1¾
MCICom	2⅛	2⅜
MidConInd	3⅛	3⅜
MirRec	2¾	3¼
MorrisInd	1¾	2¼
MutOmGr	3.91	4.25

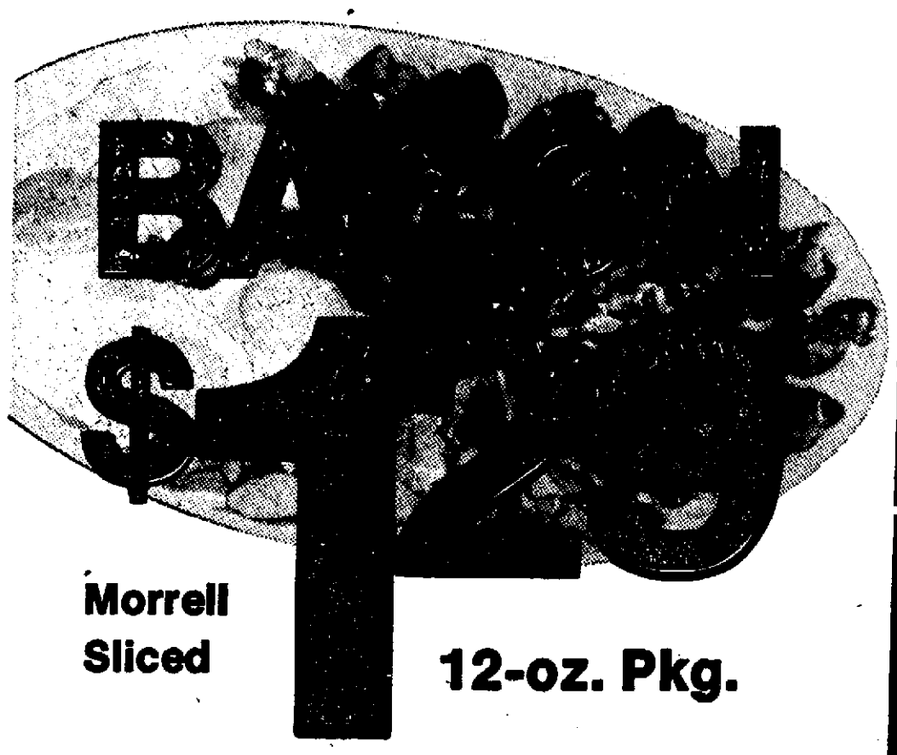
STOCK	Bid	Asked
NBCCo	14¾	
NielsenA	18¼	18¾
NielsenB	18⅜

COLOR

IGA



Per unit with other purchases. No limit.
Prices effective Sept. 10-16
We reserve the right to limit.



Morrell Sliced

12-oz. Pkg.

Canned Picnics

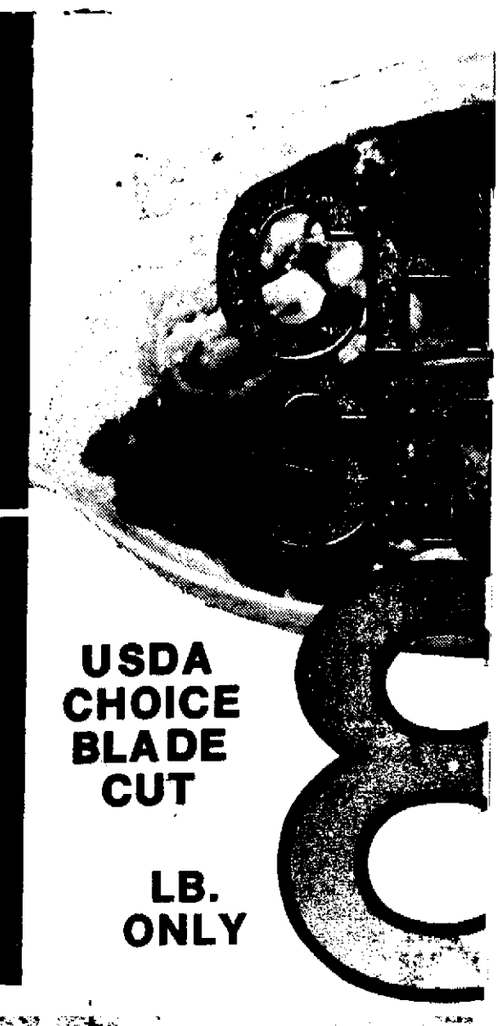
Farmland—

3-lb. Can $3.99

Chuck Roast

USDA Choice Boneless
P.S. with T.V.T.

lb. $1.29



USDA CHOICE BLADE CUT

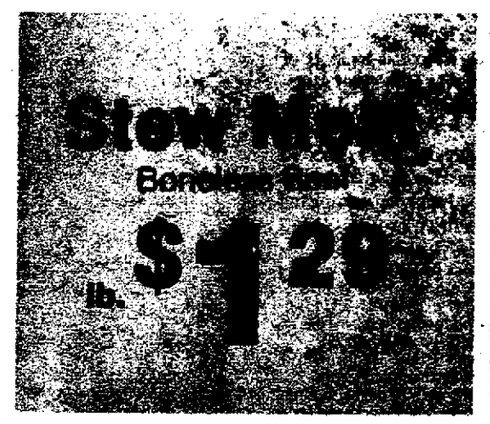
LB. ONLY

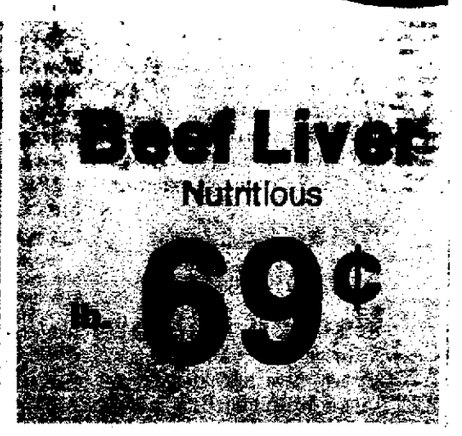
Arm Steak

USDA Choice
P.S. with T.V.T.

lb. $1.09

From the Chuck

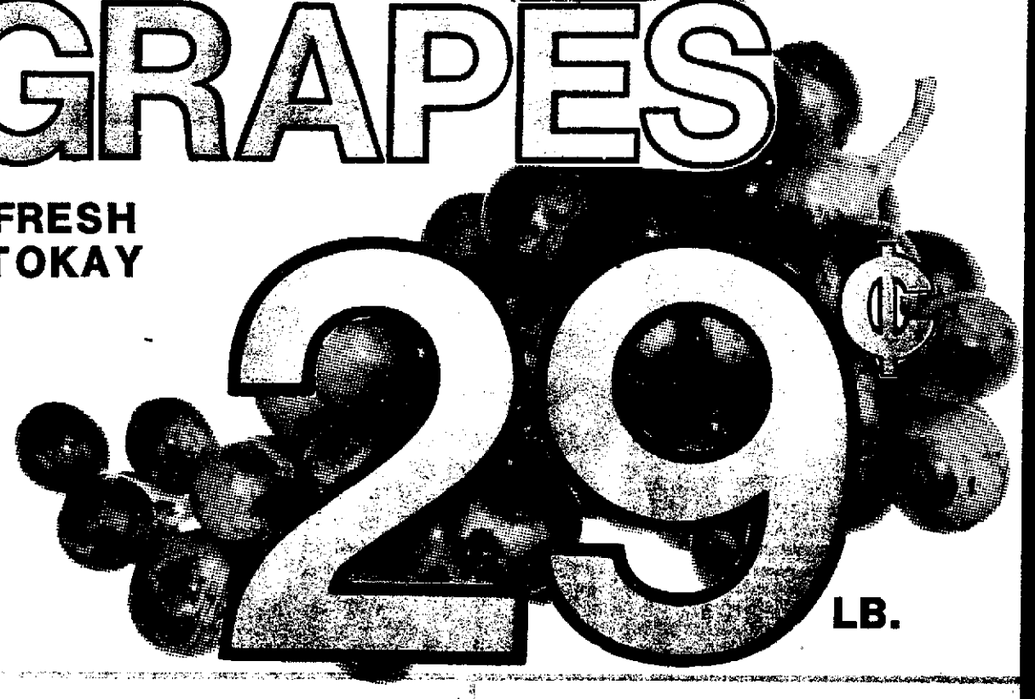




WE'RE PROUD OF OUR

GRAPES

FRESH TOKAY



Peaches

Elberta

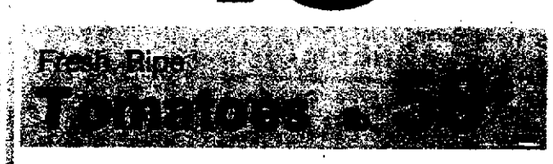
lb. 29¢

Oranges

Sunkist

lb. 19¢





Potatoes

U.S. No. 1 Russet

10-lb. Bag 98¢

Celery

Fresh Pascal

Each 29¢

Del Monte Catsup

Rich Tomato Flavor

65¢ 26-oz. Btl.

Baker's Chips

Chocolate Flavored

79¢ 12-oz. Pkg.

Rainbow Peaches

Yellow Cling

29-oz. Can 39¢

Spin Blend

Salad Dressing

32-oz. Jar 79¢

Dog Food

Alpo—10 Varieties

32¢ 14¼ oz. Can

Kingsford Charcoal 20-lb. Bag $2.39

Jeno's Single Plain Pizza 14 oz. Pkg. 58¢

Save! Magic Prewash 16-oz. Pkg. 99¢

Keebler Pitter Patter or Chocolate Fudge Cookies 16 oz. Pkg. 79¢

IGA PROUD DISCOUNT PRICES!	IGA PROUD DISCOUNT PRICES!	IGA PROUD DISCOUNT PRICES!	IGA PROUD DISCOUNT PRICES	IGA PROUD DISCOUNT PRICES!	IGA PROUD DISCOUNT PRICES!	IGA PROUD DISCOUNT PRICES!
B & R IGA 1705 Washington St.	BETHANY IGA 1432 No. Cotner Blvd.	MR. "B" IGA 27th and Hiway 2	MR. "B" IGA 48th & Van Dorn St.	MR. "B" DOWNTOWN IGA 10th & N Streets	MR. "B" EAST IGA 7041 "O" Street	DEMMA'S IG 70th & A Stree

NEWSPAPERARCHIVE®
NEWSPAPERARCHIVE®

Complete Closing Prices of Trades on N. Y. Stock Exchange

NEW YORK (UPI)

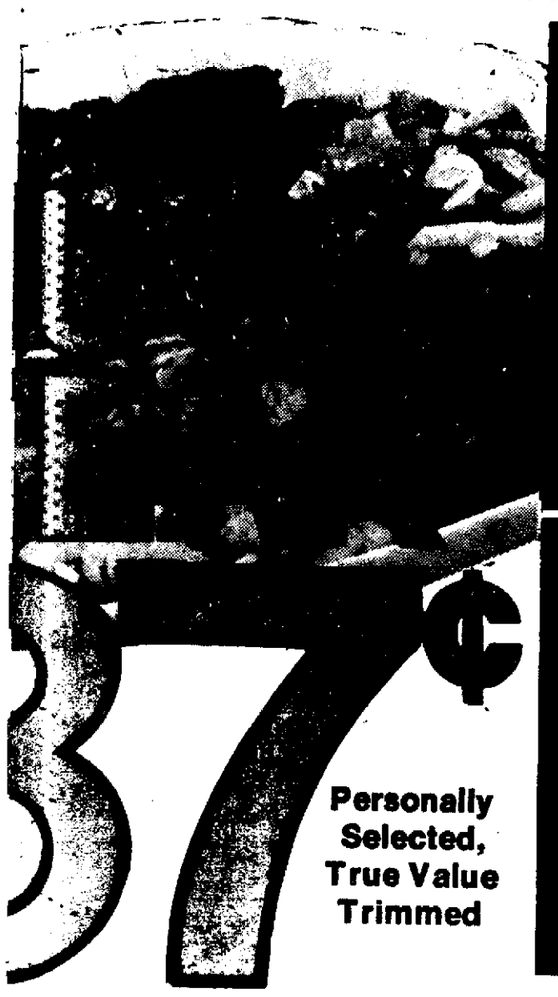
Sales	Net	P-E (hds) close	Chg.
—A A—			
Abbott L .80	16	27	36½
ACF Ind 2.60	8	52	40
AcmeCly .50	5	11	8
AdmDr .03b	7	6	2⅞
AdExpr .67b	..	32	9½
Adams Milli	..	7	4⅛
Addrsgrph	69	113	7
AdvInv .20b	..	20	7¾
AetnaLf 1.08	11	579	20
Ahmson .20	5	223	8⅛
Aileen Incp	8	10	3½
AirbFrht .50	9	4	10⅞
Air Prd .20g	16	228	65⅛
Airco Incp 1	5	43	18½
A J Industrs	5	30	2½
Akzona 1.20	44	x34	17⅛
Ala Gas 1.28	5	16	13⅜
AlaP pf 9.44	..	z50	90
Alaska Intst	7	61	11½
Albnylnt .60	8	16	15⅛
AlbertoC .36	16	3	6⅜
Albertsn .60	9	31	19⅛
Alcan Al .80	10	139	22⅜
Alco Std .56	4	25	12
Alcon Lb .24	21	34	22
Alexan .16b	7	46	5⅛
AlisnMt .48b	..	15	3½
AlliedCp .20b	7	18	7⅝
AlligLud 1.80	4	26	25⅛
Allg Ludpf 3	..	4	33½
Allg Pw 1.52	9	101	16⅜
AllenGrp .40	14	13	9¾
Allid Ch 1.80	7	100	34
AlldMan .60	6	7	10⅝
AlliedProd 1	5	12	11¾
AlliedSt 1.60	8	56	39
Allid Supmkt	..	70	2¼
Allis Cha .26	5	42	10
AlphaP .36h	4	2	8½
Alcoa 1.34	12	481	47⅞
AmaigSug 3	3	4	36⅜
AMAX 1.75	10	223	51⅛
AMAXpf 5¼	..	1	128½
Ambac .60	5	23	11⅜
Amcord .28	5	20	4¾
Amerac 1.20	4	9	15
AmHes .30g	4	86	17¾
A Hss pf 3½	..	15	47¼
AmAirFl .48	9	85	16¼
Am Airlines	..	145	7⅞
Am Bak .40	27	10	10⅛
ABrand 2.68	7	48	36⅝
AmBrcst .80	6	80	18⅝
Am Bldg .36	7	15	10⅜
A Can 2.20a	6	81	29⅞
A Can pf 1¾	..	1	20⅜
AmCen Mtg	..	20	15⅜
A Chain 1.20	6	10	16¾
AmCyan 1½	7	242	23⅜
AmDstl .12h	41	2	7
ADistTel .56	10	49	20
AmDual Vst	..	7	3¾
ADul pf .84a	..	2	12½
AmElcPw 2	8	543	19⅛
AFamily .24	6	50	7⅞
AmFSy .10h	13	18	2⅞
AFnSpf .75h	..	z840	8½
A GnB 1.47b	..	40	22¼
AGenSc 1.32	..	23	15⅜
A Gn Ins .60	5	19	11⅜
A Gn pf 1.80	..	27	19¼
AmHoist .70	5	44	12¾
Am Hom .92	22	615	32¾
AmHosp .30	21	49	28⅛
Am Investm	..	2	3⅜
A Medicl .12	7	98	5¼
A Medicorp 5		43	5⅜
Am Motors	..	860	5½
AmNG 2.54g	6	46	31⅛
Am Seating 9		15	8½
AmShipB 7k		5	10½
Am Stnd .80	6	28	13¾
AmStdpf 4¾	..	4	49
AmSteril .30	11	76	7⅛
Am Stores	4	51	27¼
AmT&T 3.40	9	597	47¼
AmT&T pf 4	..	53	52¼
ATTpfA 3.64	..	97	42½
ATTpfB 3.74	..	101	43⅜
AmWatr .64	5	2	9⅜
AWtr pf 1.43	..	z300	15
Ameron In 1	5	18	18
AmesSt .10b	4	7	4¾
Ametek In 1	7	38	17¾
AMF In 1.24	11	288	17¼
Amfac Inc 1	4	33	16½
AMP Inc .37	30	151	29¼
Ampco .40	3	2	9½
Ampex Cp	18	59	5¼
Amrep Corp		8	2¼
Amstar 2.40	3	21	30⅛
Amstr pf .68		4	7⅜
Amsted 3.60	5	147	58⅞
Amtel In .32	4	11	6⅛
Anacnda .60	5	162	17¼
AnchHc 1.20	8	20	20⅜
AndrsCl 1.20	6	22	30½
Angelica .12	7	x43	5⅜
Ansul Co 4k	4	11	13⅜
ApacheC .50	10	106	13¾
Apco Oil .4i	8	358	23
Apeco Corp		32	2⅞
APL Crp .60	4	79	10⅛
AppPpf 8.12	..	z100	73
AppPpf 7.40		z20	63
Applied Mg		7	31⅜
ARA Sv 1.06	11	24	40⅜
ArcataN .36	5	23	8¾
Archr D .25g	15	74	30¾
Arctic Entp	..	12	3¼
Aristar Inc		18	2¾
Ariz PS 1.36	7	183	14¾
ArkLaG 1.70	6	32	26¾
Arlen RltDv		17	2⅜
Armada Cp	9	1	5
Armco 1.60a	5	447	29⅜
Arm pf 2.10	..	56	28
Armurpf 4¾a	..	z10	45½
Arms Ck .80	23	53	18¾
Armst Rubb	11	15	11⅞
AroCorptn 1	6	2	12⅞
Arvin Indus	25	24	6¼
ASA Ltd .80	..	358	35⅝
Asarco	60	6	86
AshlnOil 1½	4	31	19¼
AsDryG 1.40	10	151	24¾
As Sprg 1.40	6	4	22⅜
Athlone .40	3	54	7¾
Atico M .15b	..	8	2½
AtlCyEl 1.54	7	17	17⅞
AtlRichf 2½	14	388	95
AtRc pf 2.80		29	62⅜
AtlRch prf 3		4	161¾
Atlas Corp		409	3⅛
ATO Inc .20	6	x43	8⅝
Aut Data .40	26	29	51½
Automt Inds	4	25	4¼
Avco Corp		58	5⅜
Avco Cp wts		2	..
AvcoCorp pf		42	20½
AveryPr .30	20	470	23⅛
Avis Incorp	8	10	6⅜
Avnetinc .40	4	159	7⅞
AvonPr 1.48	18	283	36⅝
AztecOG .20	19	88	17⅜

—B B—

Bab&Wil .80	6	116	19¼
BacheG .20b	10	14	5¼
Baker In .20	8	305	8½
BakerOil .4i	18	124	53
Baldwin .60	6	18	9½
BallCorp .70	7	3	17⅝
BallyM .02d	7	214	11⅝
BaltGas 1.96	6	56	20⅜
BltGs pf 4½	..	z150	48½
Bandag Inc	21	122	30
Bangor Pn		5	3¾
BangorPt pf		2	7
Bnk NY 2.20	5	14	28⅛
Bank Va .88	5	5	11
BankTrust 3		4	117
BarbOil 1.60		29	29⅛
Bard CR .20	12	66	12¼
BasicInc .60	3	x32	9
BasIn pf 2½	..	xz200	28
Bates Mf .20	3	x896	28
BauschL .60	13	112	30⅜
Baxter L .19	24	303	33⅛
Bearings .40	8	14	19⅞
Beat Fds .76	11	1481	18¾
Beckmn .50	13	40	32¼
BectonD .40	17	115	31¼
BeechAr .70	5	43	11⅝
qBeech Crk	..	z150	5¾
Beker In .28	4	154	21¾
BelcoPt .45b	3	17	17⅛
Belden 1.20	7	2	15⅜
BeldgH .30g	10	2	6¾
Bell Hwl .84	8	41	18⅜
Bemis Co 1g	6	8	13⅞
BendixCrp 2	9	126	41½
Bendix pf 3	..	52	62
Ben Cp 1.25	4	79	16
Ben Std Mtg	..	21	3½
BengeB .17b	6	29	2½
Berkey Pho		58	3½
Best Prodct	12	52	8¾
BethSteel 2a	5	1070	39
Big 3Ind .48	19	150	55⅜
Black&D .40	25	856	24⅝
BlairJhn .32	..	9	4¾
BlissLg 1.10	4	5	13¼
BlockHR .80	8	194	13¼
BlueBell .80	10	41	28⅝
Bobbie Brks		22	2⅜
Boeing	.80	7	418
BoiseCas .65	9	335	23½
BookMo 1.60	6	x4	20
Borden 1.30	8	202	22⅝
Borg W 1.35	9	52	17
Bormans In	6	36	23¼
Bost Ed 2.44	8	46	21⅞
BostEpf 8.88	..	z50	80
BostEpf 1.17	..	38	10⅛
Braniff .20b	6	85	7
BrigsS 1.60a	18	35	45½
Bris My 1.60	14	294	58⅜
Bris My pf 2	..	5	41
BritPet .39b	11	97	11
Brckwy Gl 1	7	190	20½
BrUnGs 1.72	6	18	15⅜
Brown Com	3	1	9¼
BrGrup 1.20	10	x20	14½
Brn Shrp .20	5	17	6½
BrFerris .20	6	181	6⅜
Brunswk .40	7	167	11

Brush W .40	6	23	12⅛
BTMge .30b		22	2⅛
Bucyrus E 1	16	36	44¼
Budd Co .60	10	23	7¾
Bulova W .20		39	5½
Bunkrhl 1.86		13	19⅛
BunkrR .20h		22	4½
BunR pf 1½		5	13
BurlInd 1.20	15	190	24⅛
Burl No .85h	13	136	29¼
BurlN pf .55		20	6¾
Burndy .82	10	1	29
Burrghs .60	23	301	87
—C C—			
Cabot Cab L		43	3
Cabot Cp .92		5	4
Cadence Ind		22	2
Caesars Wd		8	8
Calif Financ		22	2⅝
CalPUtl 1.52		7	15¼
Calahan .30f		13	74
Cameron Br		3	1⅞
CamRL .60a	14	143	23¾
Camp S 1.24	11	13	30¼
Canada So 3		9	z10
CanPac .86b	6	332	13⅝
Canal R 1.10		7	3
Cap Cities C		12	36¼
CapHold .34	13	269	21⅝
CapMtg Inv		8	13¼
Carb Co 1.70	6	37	42¾
Caring Okef		53	3
Carlisle .88	5	3	10⅜
CarltHale .80	13	39	21⅛
CartHal pf 2		5	36¼
Cart Wal .40	8	58	6⅜
CastlCk .80g	5	17	14¼
CaterTr 1.80	12	264	66
CBS 1.46	11	151	42¾
Corp		5	1¾
Cp		11	2¾
Ceco Cp 1.15	4	18	14
Celanse 2.80	17	246	38⅞
Celanspf 4½		4	47¼
Centex .12	29	21	8¾
CenIll 1.60	8	32	15⅞
CenIILpf 2⅞		z100	26¼
CenPS 1.20	8	30	12⅝
CentSSt Gas	3	242	7¾
CenLaE 1.28	7	11	17½
CnMPw 1.34	9	28	13¼
CentSW 1.16	8	76	14⅜
CentlSoy .60	11	101	13¾
CentTel 1.20	8	59	18⅛
CentrncsDa	10	96	15¼
Cerro C 1.20		39	14
CertnTd .60		18	10¾
CessnaAir 1		6	62
Champlnti 1		7	37
Champ Int 1		37	15½
Chartr NY 2		6	43
ChasFnd .60		26	7
ChaseM 2.20		4	660
ChsMtg .83b		23	27⅛
Chelsea .40a		11	1
Chemtr 1.10		4	174
ChmNY 2.88		5	x92
Chs C 1.80a		5	3
ChesPd 1.36		18	78
ChmWEd wt		6	9
ChmWEd 2.30		9	233
ChWEdpf 2.87		11	28
ComEd pr 2		6	21
ChWEdpf 1.42		5	18
Chwe pr 1.90		3	21
ComWEd wt		6	9
ComEd Bwt		1	9
ChmwOil 4k		148	9
ChwOilpf 1.72		1	18
Comm Sat 1		8	65
Compugra		7	22
Computr Sci		16	49
Con Agra In		8	3
ConEd Cm 1.20a		5	6
ConEnvir		12	16
Equimrk .88		4	12
EquGas 2.60		4	4
EqutL 1.54b		9	10
Esmark 1.90		6	255
Esquire .32		6	7
Esterlin .32		7	15
Ethyl C 1.30		4	27
Ethylpf 2.40		z10	42
Evans Prod		178	5
Ex Cell O 1		6	6
Excls 1.34b		3	18
Exxon 3.40b		7	438
—F F—			
Faberge .40		9	16
FairCam .80		16	409
Fairclnd .30		7	154
FairmtF .68		7	5
FairmtFpf 1			4
Fansteel .40		9	x14
Farah Mfg		9	73
Fedders Cp		15	4¼
FedrlCo 1.40		7	233
FedMogul 1		10	27
FdNtlMt .80		6	490
Fed Pap 1½		5	310
FdPpfB 1.20			529
FedSignl .40		5	5
FedDSt 1.24		16	138
FerroCorp 1		6	18
Fibrbrd .30h			28
FidlFcl .54b		5	5
FidUBc 2.40		6	5
Fieldcrest		124	10
FiltrolCp .60		5	9
FinclSB .20		5	14
FinclFed 5k		4	13
Firstne 1.10		8	90
FstChart 5k		6	408
FstChic .96		7	39
FstIBcs 1.10		12	8
FstMiss .36		2	69
FstNBos 1.88		5	256
FstNS Bnc 2		6	x10
FstPaCp 1.32		6	29
FstPenn Mg		18	2⅝
FstURIE .96		10	4
FstVtRk .45b		8	9
FsWisC 1.76		7	4
FischM 1.10		7	15
Fisher F .40		6	18
FisherSc .20		9	47
FleetEnt .24		20	240
Fleming .80		8	23
FlxVan .10b		5	58
Flintkot 1.16		8	8
Flintpf 4¼		z30	53
FlintFlav .30g		32	553
FlintHarv 1.70		5	x135
FlintHold .60b		..	2
FlintMinCh 2		4	362
FlintMining		5	52
FlintMuit 1.36		6	4
FlintNck 1.40a		10	114
Intl Paper 2		11	741
IntlRectf .15		24	134
IntT&T 1.52		6	397
T&T pf1 4½		..	12
T&T pfJ 4		..	5
T&T pfK 4		..	20
TT pfN 2¼		..	39
T&T pfO 5		..	2
Intrpac 1.20		6	56
Intpubl Gr 1		5	9
Intst Brd .80		6	14
IntstPw 1.40		9	4
Instr Und .24		4	1
IowaBeef In		3	168
Iowa El 1.30		169	x25
IowaIG 1.56		7	13
IowaPL 1.84		6	13
IowaPS 1.52		6	11
Ipco Hospitl		11	64
ITE Imp .72		8	23
Itek Corprtn			54
ITEL Corp		4	38
IU Intl .85		4	126
IU Intlpf 1¼		..	1
—J—			
James F .68		8	4
Jantzen .70		4	12
JapFnd .93b			55
JeffPilot .72		11	336
JCP pf 13.50		..	z270
J CnPpf 9.36		..	z40
JerCPLpf 8		..	z10
JerCPLpf 4		..	z10
Jewel C 1.20		7	10
Jewelcor In		1	3
JimWalter 1		9	204
JimWaltpf 1		..	z50
JimWpf 1.60		..	21
JnHn In 1.13b		..	6
J Hnly 1.42b		..	11
JohnMv 1.20		10	661
John&J .80a		28	258
Jhsn Cn .80		9	22
JonesLpfA 5		..	z100
Jonstensinc 1		7	14
Joy Mfg 1.60		12	134
Justice Mtg		7	2½
—K K—			
KaisrAl 1.20		5	81
KaiserCt .50		11	7
KaneMil .24		4	15
KaCPLpf 2.28		7	30
KanCSo .38b		5	7
Kan GE 1.60		5	7
KansN 1.32g		7	14
KanPLpf 1.52		8	2
Katy Indust		7	37
Katy pf 1.46		..	34
Kaufm & Br		..	91
Kaweck .40		14	1
KayserR .60		..	10
KeeneCp .20		5	18
Keller In .20		8	7
Kellogg .70		17	71
Kelwood .80		..	3
Kenmrtl 1.40		6	26
KentSt .90		5	11
KentuckyGs		3	9
KimbCl 1.60		6	89
KingsDS .40		7	48
Kirsch C .9		20	1
K L M Airl			5
Knight R .54		14	13
Koehring Co		5	11

Kopper 2.80	8	65	72¼
Kopper pf 4	..	z120	49¼
Koracorp In	8	11	3
Kraftco 1.92	10	183	38¾
Kresge .24	32	252	30½
Kroehler Mf	..	2	9⅞
Kroger 1.36	6	42	20⅝
Kysor In .20	18	16	5¼
—L L—			
LacGas 1.60	6	x5	16⅞
LamsnSn 1g	3	2	13¼
LaneBry .72	8	17	11¼
LearSieg .32	5	61	7
LearS pf 2¼	..	2	25½
Leasewy .60g	10	71	26½
Leeds&N .50	7	30	10½
Leesona .60	4	9	11⅝
Lehi PtC .80	7	12	10
Leh Val Ind	19	20	11⅛
Lehmn .65b	..	81	10½
Lennar Cp	..	36	5
Lev Fd Cap	..	4	6¾
Levi Strs .64	7	33	27⅞
Levitz Furn	..	149	4¼
LFE Corpn	8	2	4⅛
L O F Co .80	9	27	16¼
LOF pf 4¾	..	1	52¼
Libby McNl	7	20	7⅜
LibrtyCp .40	5	3	9⅞
Liberty Lon		26	2⅞
Liberty Lpf		4	5½
Ligg My 2½	8	14	27⅞
LillyEli 1.10	22	340	58⅜
LincNtl 1.60	7	153	24¾
Lionel Corp		4	1¾
Litton 2½k	8	72	7½
Littn cv pf 2		9	16
LittonInpfA		1	9
Lockheed	3	124	8¾
LoewCp 1.20	6	81	20½
LomasFi .40	9	38	6
LmMg 2.09b	7	37	15
Lndtwn .30b	4	38	9½
LoneS Ind 1	8	67	16⅜
LoneSG 1.60		55	23
LSG pf 10.32	..	z5100	103
LongILt 1½	6	154	13¾
LongIsiLt rt	..	2180	7-64
LongIsiLt pf	..	z100	108½
LIL pf N 13	..	z100	108½
LIL pfK 8.30	..	z40	77
LIL pfE 4.35	..	z50	39
LongDrg .80	25	8	62⅜
Loral Corp	5	118	9
LaLand 1.12	9	193	25
LaPacifc .20	7	338	11⅛
LouGas 1.88	10	5	23
Lowstein .40		9	9⅝
LTV Corp	2	506	14⅛
LTV CpA 3k		3	17¾
LTV Cp pf 5		3	43⅞
LubrzolCp 1	18	123	46⅛
LuckyS .64g	11	26	13⅞
LudlowC .72	49	9	7⅞
LuknStl 1.60	5	36	25¼
Lykes Y 1b	1	104	14⅞
Lyke pf 2½		30	29¾
LynchSy .20	9	z2500	33¼
—M M—			
MacAnF .60	11	5	7¼
MacDonld	4	35	33⅛
Macke .30	7	3	4⅛
Macmill .25	5	87	4⅞
Macy 1.10	7	11	18⅛
Mad Fd .45b		48	9⅝
MagicCh .32		292	4⅞
MallaryCo 1		5	19⅜
MaloneH .56	13	14	23
Manhatn In		1	3⅝
Manpwr .88	5	3	13⅜
Man Hn 1.72	6	226	30⅝
MAPCO .70	17	63	45⅛
Marathon M	4	45	8⅜
Mar Oil 1.80	10	69	47⅛
MarcorInc 1	9	514	24¾
Marcor pf 2		221	50
MaremN .40	9	132	14⅜
MarMid 1.80	6	84	16¾
Marion L .52	11	68	17¼
Marley .60	11	21	27¼
Marqtt .30b	8	344	8¾
Mariott 2½k	15	344	11⅛
MrshM 1.60	18	41	49¼
MarshF 1.24	10	32	20¼
Mart M 1.30	6	78	15⅜
MartnP .50b	10	28	21⅜
Md Cup .54	6	32	15
MascoCp .32	18	13	41
Masonite .54	83	76	20⅝
MasseyFg 1		4	40
MCpln 1.20b		36	14
Ms Inlv .77b		128	10¾
M Mtlv .89b	8	26	10¼
MatsuE .28b	12	2	16¼
May DS 1.60	13	44	41⅞
May prf 1.80		2	26
MayerOs .92	7	2	20⅛
MayJW 2.60	186	4	3⅝
Maytg 1.30a	18	30	26⅞
MBPXI .20b	5	8	7⅜
M C A Inc 1	9	312	71½
McCordCp 1	8	4	13⅝
McCrory Cp		15	2¾
McDermot	8	260	44
McDonld Cp	23	416	44⅜
McDonD .40	8	318	15½
McGr E 1.20	12	55	18½
McGr Hl .56	9	33	10⅝
MGHlpf 1.20			25
McInyr .25b	8	z50	45
McKee A 1a		8	25
McLean .80	9	76	32¾
McLthS 1.60	3	75	16¾
McNeil .80	6	7	9½
Mead C 1.20	4	43	16⅝
Meadpf 2.80		2	33¾
MeapfB 2.80		1	34
Medusa 1.40	9	1	16½
M E I Corp	5	14	2
Mel Shoe .48	12	65	15
Menasc .10f	5	24	11
Merc Str .80	12	1	47¼
Merck 1.40	23	555	67½
Meredith .70	4	18	9
MerrilLy .60	6	272	16
MesaPet .05	16	306	24½
MesPpf 1.60		95	28¾
Mesabi .93b	8	123	9½
MetalVH .40a		2	6⅞
Pickwk .08b	7	17	12⅝
PiedNG 1.40	5	9	14⅝
Pillsbry 1.80	12	116	67¼
PionerC 1.20	9	144	27¾
Pitney B .60	8	99	16½
PitForg .80g	8	2	20¼
Pittston 1.60	7	191	68¾
Pizza Hut	12	230	17⅜
Plan Resrch	9	27	4
Playboy .12	11	17	3⅝
Plessey .47b	6	7	14¾
PNBMt .30b	12	21	4¾
Polaroid .32	29	1488	33⅜
Ponderosa S	114	150	8⅞
Portc Inc 1g	4	2	17⅜
PortGE 1.58	11	111	16⅛
PGE pf11.50		z80	103
PotEIpf 1.40	9	86	49¾
Pot EIP 1.16	9	67	10½
PotEl pf 5½	..	z100	53
PotElpf 5.46	..	z100	51½
PotEl pf 4½	..	z40	43
PotElpf 4.04	..	z100	39½
PotElpf 2.44		1	29⅞
PPGInd 1.70	8	193	29¾
PremInd .36	8	3	10¾
Prem pf .90		1	14½
Proct &Ga 2	20	651	82⅝
ProdRes .30	7	4	6⅛
Proler 1 1.40	3	12	33½
P S A Inc		31	4¼
PuS Col 1.20	6	108	14⅜
PSE&G 1.72	7	142	15⅜
PSEGpf 1.40		z100	13¾
PSEGpf 4.30		z50	40
PSEGpf 5.05		z10	47
PSEGpf 5.28		z70	49
PSEGpf 7.40		z100	67¼
PSEGpf 7.80		z30	71
PSEGpf 9.62		z30	91
PuS Ind 2.56	10	38	33⅜
PSIndpf 1.08		z2110	11⅜
PSNHa 1.80	7	9	17¾
PSNMx 1.28	8	9	17¼
Publickr .5k	15	392	63⅜
Pueblot .30a		62	27⅜
PugtSP 2.16	5	170	25½
Pulman 1.80	9	101	50¼
PurexCp .96	8	x63	13
Puritan Fsh		5	23⅜
Purolator 1	11	148	31
—Q Q—			
QuakOat .80	11	189	15⅜
QuakSOl .72	11	31	18¼
Questor .8k		5	5⅞
—R R—			
Ralston .90	15	540	39⅝
Ramad .09h	13	216	3⅜
Ranco In .40		6	7¾
RapidA .37h		19	5½
Raybsto 1½	4	12	27¾
Raydintl .48	8	20	18⅞
Raytheon 1	12	556	53¼
RCA Corp 1	15	x409	17¼
RCA cv pf 4		30	49½
RCA pf 3½		z10	38
qReadng Co		2	2¼
qReadg 1pf		6	2⅜
Read&Bt .35	5	48	20
Redman Ind		30	2½
Reece .74a	10	15	10⅝
Reed Tool	12	61	34⅜
Reeves 1.80	10	3	18¾
Reichold .66	4	32	12
Rel Elec .90	5	521	14
RelElec pf 3		1	42
RelGrp .20h		15	5½
RelG pf 2.20		24	11½
RelG pf 2.60		8	9⅝
Republic Cp	3	9	8¾
RepFinS .80	6	11	9¾
RepMge Inv		2	1¼
RepStl 1.60a	3	233	33½
ResrvOil .12	7	71	7⅜
RetailCrd 2	8	4	19⅜
RevcoDS .40	16	26	26⅜
RevreC .2b	9	82	7¾
Revlon 1.40	18	x95	71⅛
Rexham .20	7	48



Tastee Bologna

Jumbo-By the Piece

lb. 89¢

Mickleberry Franks

Plump & Juicy

lb. $1.09

Personally Selected, True Value Trimmed

T.V. Grade A Hen

TURKEY



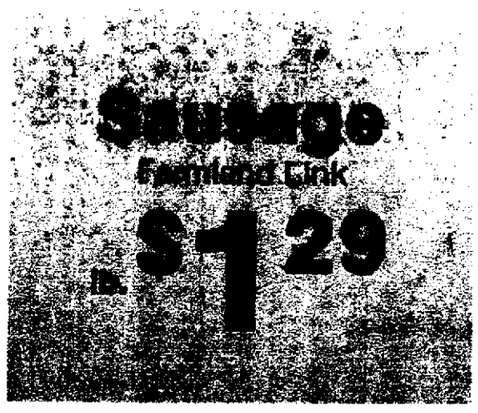
59¢ LB.

COLOR

12 to 14 lb. Average



Beef Patties
Flanagan Breaded
99¢ lb.



Sausage
Farmland Link
$1.29 lb.

R DISCOUNT PRICES!!!

ape
elly
ucker's
9¢ 32-oz. Jar

Macaroni & Cheese

Gooch Dinner

25¢ 7¼ oz. Pkg.

Ajax Detergent

King Size, 25¢ Off Label

$1.89 84 oz. Box

MARGARINE

SOFT Good Value

1-LB. Tub 49¢

Ice Cream

IGA Brand ½ Gal. Ctn. 89¢

T.V. Biscuits

10-ct. Buttermilk or Homestyle 8-oz. Tube 14¢

MORTON FROZEN DINNERS

Chicken, Turkey, Spag. & Meat, Beef, Beans & Franks, Salisbury Steak or Meat Loaf



43¢ EACH

49¢

Morton Frozen 24 oz. Apple Pie

Good Value Frozen 20-oz. Can Mixed Vegetables

Bathroom Tissue

Charmin White or Assorted

4-Roll Pkg. 65¢

IGA Vegetables

Tomatoes or Sweet Peas

16-oz. Can 29¢

ir
ray
—Save 60¢
9¢ 11-oz. Can

Reynold's Standard Foil Wrap 25-ft. Roll 34¢

Duncan Hines Brownie Mix 23-oz. Pkg. 99¢

Sunshine Chiparoos 14½ oz. Pkg. 79¢

IGA Wheat Bread 16-oz. Loaf 49¢

Sliced Cheese

T.V. American

95¢ 12-oz. Pkg.

OUD OUNT CES!	IGA PROUD DISCOUNT PRICES!	IGA PROUD DISCOUNT PRICES!	IGA PROUD DISCOUNT PRICES!	IGA PROUD DISCOUNT PRICES!
	DON & GERRY'S IGA 1216 No. 10th St.	FOOD KING IGA 1920 West "O" St.	KLEIN'S IGA 815 South 11th St.	LEROY'S IGA 13th & High St.

WAGNER IGA 33rd & "A"

IGA

NEWSPAPERARCHIVE®
NEWSPAPERARCHIVE®

Judge Will Hold Hearing On Legality Of Big Green

Omaha (AP) — District Judge John Murphy will hold a hearing Sept. 22 to determine if the Omaha lottery still is illegal.

Omaha attorney Martin Cannon obtained the hearing date Tuesday on a motion to hold the lottery backers in contempt of court. Cannon contends the lottery is in violation of Murphy's earlier order which declared the previous procedure to be illegal.

The hearing will be held the day before the announced start of the lottery.

Omaha City Council members were ordered to appear at the hearing, along with officials of the City Betterment Corp., operator of the lottery.

Cannon had said the lottery is illegal because ticket sellers and banks would make money on the game, in violation of the court order. Sellers are to receive 5% of sales and banks 1% for holding the proceeds.

In his earlier ruling, Murphy said promoters of the lottery cannot make a profit. City Betterment's contract with a consulting firm then was changed so that only specific services are paid for. The firm earlier was to have received 3% of net revenues.

After Murphy's ruling, the City Council repealed the city's agreement to accept half the proceeds. The court said that was illegal because the voters did not approve the city's involvement in a lottery.

Council members said Tuesday they felt they had complied with the order.

Cannon said the present setup amounts to a municipal lottery because the lottery corporation would do things "that are appropriate for the city to do."

Arson Charge Against Son Of Judge Dropped

Omaha (UPI) — Douglas County has decided to drop charges against the son of a Des Moines judge because the son has been returned to Des Moines for additional psychiatric treatment.

Deputy County Attorney Francis Pane said he thought it "would be best" to have Luther Thomas Glanton III treated in Iowa.

Glanton, 19, was charged with first-degree arson and escape. He is the son of Associate Polk County District Judge and Mrs. Luther T. Glanton of Des Moines. Mrs. Glanton is an attorney in Des Moines.

Pane said young Glanton has been hospitalized several times for psychological problems, and those problems were the reasons he moved to have the charges dismissed.

The arson charge resulted from two small fires set last January at the Omaha Hilton Hotel. He escaped for a few hours from the Douglas County Youth Center last February where he was awaiting trial.

The Farm outlook is important. Complete coverage of the latest of importance to agriculture appears on the "Sunday Journal and Star" farm page.

Attendance Rises 10% At G.I. Stuhr Museum

Grand Island (UPI) — The summer tourist season at Stuhr Museum has ended and Museum Director Jack Learned said attendance improved by about 10% over last year.

Learned said attendance for the summer was pegged at 35,069.

"I don't think that it quite balanced our record year of 1973, but it's such an improvement over last year that we were elated," he said.

The summer season attendance record of 38,216 was set in 1973. The all-time year-round attendance record of 69,347 was also set in that year.

Learned said this summer's visitors came from "all over the world, not just the United States." He said information indicated there were a number of Nebraskans who made their initial visit to the museum.

The director said he's hoping to reach an attendance of 100,000 soon. He said the prospects of that kind of an attendance continue to improve as exhibits are added. He noted construction of Gus Fonner Memorial Hall is well underway and it is hoped work will be either completed or nearly so by next summer on a working steam railroad.

The director reported that as of Aug. 26 some $16,000 in revenue bonds were retired, dropping the total of outstanding bonds to $265,500.

Lye Thrown In Omahan's Face

Omaha (UPI) — University of Nebraska Medical Center doctors said Tuesday it would be several days before they could tell whether an Omaha man who had lye thrown in his face would lose his sight.

Robert Bevins, 44, was taken to Douglas County Hospital Monday and then transferred to the Medical Center where he was listed in good condition.

Authorities said Bevins was lying on a living room couch in the home of his ex-wife, Shirley, 49, when she came into the room with a bucket, called his name and threw the lye at him when he looked up.

A Medical Center spokesman said Bevins hasn't lost vision in either eye "but one eye is worse than the other."

"As far as his eyes are concerned," the spokesman said, "it will be several days before the doctors will know anything."

Police said Mrs. Bevins was booked on suspicion of maiming. Four months ago, police said, Mrs. Bevins was arrested for allegedly stabbing Bevins in the chest. However, Bevins refused to testify and the case was dismissed.

Bevins has been living at the Open Door Mission in downtown Omaha for the past several weeks. A spokesman there said Bevins had enrolled in the mission's alcoholic treatment program.

Police said Bevins told officers he went to his ex-wife's home Monday because she said she had a problem with one of their children. The couple was divorced about 13 years ago.

Bennett To Be Tried For Murder

Omaha (AP) — Municipal Court Judge Walter Cropper Tuesday ordered Dwayne D. Bennett, 17, to be tried in District Court for the first-degree murder of Mrs. Maria Gibilisco.

Mrs. Gibilisco, 76, was found dead in bed at her Omaha home July 20.

She had been stabbed once across the neck and twice in the chest, police said.

Bennett was arrested in the State of Washington in late August in connection with the case. He was on leave from the Kearney Boys Training Center at the time of the slaying.

At a preliminary hearing before Cropper, Detective Patrolman Gregory Thompson testified that police believe Bennett did not want to return to Kearney. Police beliece Bennett was looking for money to take a trip away from Omaha, Thompson said.

Bennett allegedly saw Mrs. Gibilisco lying in bed and decided to rape the woman, Thompson said. He then stabbed her three times with a knife he found in her kitchen, police have said.

Bennett will be held without bond until his trial begins.

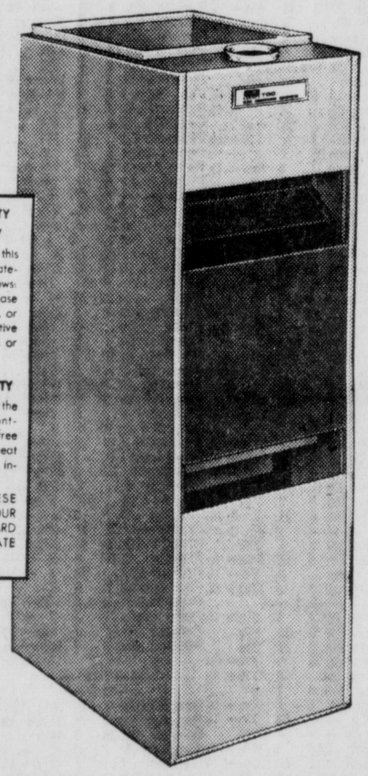
It May Be $800 Million

Washington (AP) — Gross overpayments in the first 18 months of the Supplemental Security Income federalized welfare program are figured so far at $461 million and could run up to $800 million, Social Security Commissioner James B. Cardwell told Congress.

MONTGOMERY WARD HEATING SALE

$70 off.

67/100,000-BTU Dual Flame gas furnace.



2 flame sizes change for mild or cold weather.

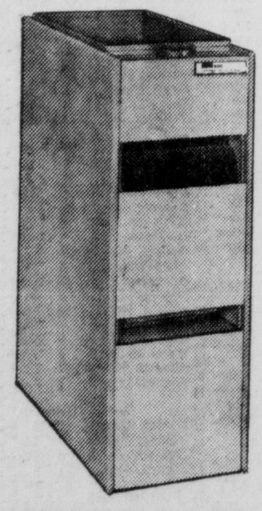
GAS FURNACE WARRANTY
FULL 1 YEAR WARRANTY
Montgomery Ward warrants this furnace against defects in materials and workmanship as follows: For 1 year from date of purchase Montgomery Ward will repair, or at its option, replace any defective part free of charge for parts or labor

LIMITED 19 YEAR WARRANTY
For 19 years from expiration of the Full Warranty period, Montgomery Ward will furnish a free replacement for any defective heat exchanger, charging only for installation.
FOR SERVICE UNDER THESE WARRANTIES, CONTACT YOUR NEAREST MONTGOMERY WARD BRANCH. EVIDENCE OF DATE OF PURCHASE REQUIRED.

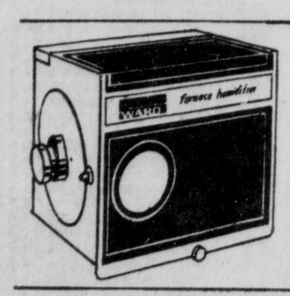
Gives even flow of warmth for maximum heating comfort. Adapts to air conditioning.
$389,100/150,000-BTU, $339

$249 REG. $319

Central air conditioning also on sale.



SAVE $40
80,000-BTU '500' GAS FURNACE
$169
REGULARLY $209
100% safety gas shutoff. Factory pre-wired for simple installation. Thick fiber glass insulation.



SAVE $20
11.5-GAL./DAY HUMIDIFIER
Humidifies whole house. Installs easily on your furnace.
49.88 REG. 69.95

We care about your comfort.

USE WARDS CHARG-ALL CREDIT

MONTGOMERY WARD

Gateway 61 & "O" St. 464-5921
STORE HOURS: Mon, Wed, Thur, Fri. 10-9 Tues. 10-6 Sat. 9:30-6 Sun. 12-5

MONTGOMERY WARD AUTOMOTIVE SPECIAL

2nd tire $12



when you buy 1st A78-13 Twin Guard or Traction Grip snow tire at regular price plus F.E.T. each and trade-in tires.*
*No trade-in required for snow.

Wards glass-track belted Traction Grip snow tires.

TUBELESS BLACKWALL SIZE	REGULAR PRICE EACH	SALE PRICE 2ND TIRE	PLUS F.E.T. EACH
A78-13	$31	$12	1.77
B78-13	$35	$15	1.88
D78-14	$37	$16	2.18
E78-14	$39	$17	2.32
F78-14	$42	$18	2.47
G78-14	$45	$19	2.62
G78-15	$46	$19	2.69
H78-15	$48	$20	2.92

No trade-in required. Whitewalls available $4 more each.

Glass-track belted Twin Guards.

TUBELESS BLACKWALL SIZE	REGULAR PRICE EACH*	SALE PRICE 2ND TIRE*	PLUS F.E.T. EACH
A78-13	$30	$12	1.77
E78-14	$37	$15	2.32
F78-14	$40	$16	2.47
G78-14	$43	$17	2.62
H78-14	$45	$19	2.84
A78-15	$34	$13	1.93
G78-15	$44	$18	2.69
H78-15	$46	$20	2.92

*With trade-in tires. Whitewalls $4 more each.

Small deposit holds snow tires on lay-away until November 15.

FREE MOUNTING

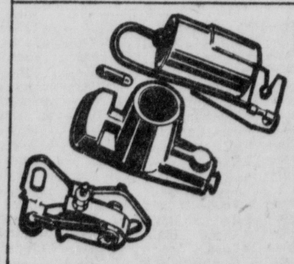


LIMITED AS LONG AS YOU OWN CAR MUFFLER WARRANTY
For as long as you own the car on which installed, Montgomery Ward will furnish a free replacement for this muffler if it fails for any reason. If Montgomery Ward originally installed the muffler, it will install the replacement free. Return muffler to any Montgomery Ward branch (any branch having installation facilities, if free installation included) with evidence of purchase.
This warranty does not apply to mufflers installed on commercial vehicles or to mufflers damaged in an auto accident

SAVE $4
WE REPLACE THIS MUFFLER FREE
If it ever fails. Wards Supreme is warranted as long as you own your car. Fits most American cars.
14.88 REG. 18.99
Fast installation, labor only, low as $5



Value.
6-CYL., 8-CYL. REBUILT ENGINES
Completely remanufactured. $25 off complete engine, exch.
$15 off short block exch.



SAVE $1
WARDS IGNITION TUNE-UP KIT
Helps you save gas. With rotor, points, condenser. Most cars.
2.44 REG. 3.49



SAVE 23¢
1-QUART CAN 10W-40 OIL
Helps to start in winter, protect in summer. SAE 10W-40.
49¢ REG. 72¢

FITS MOST US CARS — INSTALLED FREE



LIMITED WARRANTY
Montgomery Ward will replace this battery at no cost to the original owner if it fails to accept and hold a charge in non-commercial passenger car use during the Free Replacement Period shown:

FREE REPLACEMENT PERIOD:	24 16 12 9 6 3 3 Months
TOTAL LIMITED WARRANTY PERIOD:	60 48 42 36 24 18 12 Months

After this period, to the end of the Total Limited Warranty Period shown, Montgomery Ward will replace the battery, charging only a pro-rated amount for the time since purchase, based on the current regular selling price less trade-in.
Batteries in commercial use are warranted on a similar basis for one-half of the specified periods.
Return battery to any Montgomery Ward location for service under this warranty. Evidence of date of purchase required in all cases.

SAVE $6
36-MONTH WARRANTY BATTERY
Dependable starting power with enough for accessories. Polypropylene case. 9-month free replacement.
22.88 EXCH. REGULARLY 28.95

ENJOY WHAT YOU NEED NOW, WITHOUT DELAY—USE WARDS CHARG-ALL PLAN

1-stop auto shop...that's us.

MONTGOMERY WARD

Gateway 61 & "O" St. 464-5921

AUTO STORE HOURS: Mon, Wed, Thur, Fri. 8-9 Tues, Sat. 8-6 Sun. 12-5

—Staying Ahead—

Unclaimed Deposits Can Be Confiscated

By JANE BRYANT QUINN

New York — What's yours won't stay yours, if you forget it for too long. Deposits of money left with a store, a credit union, a bank or a savings and loan association are eventually confiscated, unless you show up to collect.



Jane Bryant Quinn

It happens fastest with department stores. They don't like to carry credit balances in charge accounts. Although some will mail you a check if you haven't used up your credit within five or six months, others will simply grab your money.

The Federal Trade Commission sued a number of major stores over this practice a couple of years ago. All but one of them settled — agreeing to refund money seized from customers for five years back. But, Genesco, Inc. (owners of some two dozen major retail stores) took the issue to court.

Until this case is resolved, stores (except the handful that settled with the FTC) generally have the right to seize your cash balances after whatever period they see fit.

On The Safe Side

Small, neighborhood stores may carry your credit longer than big ones that bill by computer. But to be on the safe side, never leave a credit in a charge account for longer than three or four months. Either make a purchase to use it up, or ask for a cash refund.

If the store has already helped itself to your money, write a letter to its president, reminding him that the FTC is interested in this matter. Send a carbon copy to the Bureau of Consumer Protection, Federal Trade Commission, Washington, D.C. 20580.

The banking industry also confiscates unclaimed amounts. But they give you more time to show up than do department stores.

Say you have a savings account that you haven't touched for a long time. The bank, S&L, or credit union will dutifully credit it with interest for two or three years. But then they'll stop. If there continues to be no activity in the account, they'll start assessing an annual service charge of around $1. (This quickly eliminates something small like a $5 share account left with a credit union.)

Your savings account could conceivably stop earning interest even if you have an active checking account with the same bank. But it usually happens when you are not otherwise a customer.

Do Some Business

To keep your savings secure, you should do some business in the account every year — if only to add or subtract $5. And if you move, make sure you give the bank your new address. You can always return to claim an old account, but you won't be paid any interest for the years it lay dormant.

After a minimum of seven years (but as many as 25 in some states) the government steps in. Under the laws of escheat, unowned property belongs to the state. And it's not only savings accounts that can be escheated. So can cash balances in checking accounts (assuming they haven't been eliminated by service charges), property in safe deposit boxes, savings certificates, even property held by the bank in trust.

Before this happens, every attempt is made to reach you — using registered letters and public notices in the newspapers. But if you don't show up, the money is claimed for the state treasury.

Nevertheless, all is not entirely lost. If you show up, many years later, with proof of ownership in hand, the state will give you the money back (although not with interest).

Will Raid Accounts

There's one more way you can lose savings. If you owe the bank money and haven't paid, it can, under the right of "set-off," dip into your funds to satisfy the debt. They will raid any account — individual, joint or trust — to satisfy either your own loan or any loan you may have cosigned.

(Savings and loans have the same right, but rarely use it. Credit unions will seize funds to satisfy late debt payments, but not as readily or rapidly as banks.)

This becomes an especially sore point if the money owed is for something you bought on a bank credit card, and you're having a dispute about it with the store. To make matters worse, the money may be taken from your checking account without warning — meaning that some of your checks might bounce. (The bank then slaps you with a bounced-check charge.) These points and others are in litigation in some states.

Some states put minor limits on which accounts can be dipped into for what. But the general right of set-off applies everywhere. So if you have a bank debt that's in dispute, or because of hardship you know you're going to have trouble paying, you'd be smart to move your checking and savings to another bank.

(c) 1975, The Washington Post Company



Stocks Fall Into Sharp Decline

New York (AP) — Stocks fell into a sharp decline Tuesday amid disappointment over the market's inability to draw any lasting support from enactment of a financial aid plan for New York City. Trading was moderate.

Early Tuesday the New York State Legislature passed a measure setting up machinery for state controls on the city's budget and providing the city with the funds it needs to stay solvent through November.

The market rose briefly after the opening in response to the news, but the buying didn't last, and selling intensified later in the day as it became clear that the rally attempt was a failure.

On the subject of the new plan for the city, Manown "Buck" Kisor at Paine, Webber, Jackson & Curtis observed, "They've gotten over one more crisis, but they haven't solved the long-term problem."

The Dow Jones average of 30 industrials, up nearly 6 points in the first half hour, had fallen 12.36 to 827.75 by the close.

Losers outnumbered gainers 884 to 478 among the 1,788 issues traded on the New York Stock Exchange.

Contributing to the slide in prices during the afternoon was news of a net deposit outflow at savings banks in New York State last month — the first this year.

The outflow, though relatively small, and limited to a single state, seemed to evoke some unhappy memories of last year's rush of funds out of many traditional investments into short term money market vehicles such as Treasury bills, with interest rates high and inflation prospects uncertain.

Sony far outdistanced all other issues in trading volume for the second straight day, falling a point to 8¾ after a ⅝ drop Monday. The stock jumped into the market spotlight after two brokerage houses cut their earnings estimates for the company.

In the glamor sector, Texas Instruments lost 5⅛ to 89⅛; Black & Decker was off 14 at 24⅝; National Semiconductor dropped 2 to 33½, and Polaroid was down 1¾ to 33⅝.

USM climbed 3¾ to 21⅞ on an offer by Emhart Corp. to buy 1 million USM shares beyond those it already owns for $23 apiece. Emhart was up ¾ at 21½.

On the American Stock Exchange, the market value index slipped .49 to 85.09.

The NASDAQ composite index for the over-the-counter market was down .86 at 76.6.

Markets At A Glance

New York (AP)

New York Stock Exchange: 478 advances, 884 declines.

Most active Sony, 8¾ —1

Sales: 15,790,000

Index: 45.00 —0.65

Bonds $15,560,000

American Stock Exchange: 186 advances, 372 declines.

Most active Presley Co.

Sales: 1,420,000

Index: $5.00 —.49

Bonds $850,000

Chicago:

Wheat — Lower; late liquidation.

Corn — Sharply lower; liquidation.

Oats — Lower; with corn.

Soybeans — Lower; late liquidation.

DOW JONES STOCKS-BONDS

New York (UPI) — Dow Jones closing averages:

Stock	High	Lol	Close	Chg.
30 Ind	849.03	826.58	827.75	—12.36
20 Trn	157.04	153.00	154.74	— 0.78
15 Util	79.18	77.84	78.44	+ 0.22
65 Stk	253.38	247.39	248.20	— 2.51

Transactions in stocks used in averages:

	Tuesday	Monday
Indus	1,685,700	1,088,500
Trnsp	236,100	138,900
Utils	238,800	204,900
65 Stk	2,160,600	1,432,300

Bond	Close	Chg.
40 Bonds	67.63	+0.01
10 1st Rails	48.12	unch.
10 2nd Rails	61.78	unch.
10 Utils	84.17	+0.05
10 Indus	76946	—0.01

Dow Jones commodity futures index (1924-26 average equals 100) closed at 293.35 off 3.58.

15 MOST ACTIVE STOCKS

NEW YORK (UPI) — The 15 most active stocks traded on the New York Stock Exchange Tuesday.

	Sales	Close	Chg.
Sony Corp	864,400	8¾	— ⅛
U S Steel	182,800	69	— 1¼
Citicorp	179,300	29⅝	— ⅛
Texaco	155,400	23⅝	..
Polaroid	148,800	33⅜	— 1¾
Beatrice Fds	148,100	18¾	— ¼
Westgh El	135,700	14¾	— ⅜
Duke Power	126,700	16¼	— ⅛
Union Carbide	119,700	62¼	+ ¼
Utah Intl	119,100	43	— 5⅞
Inland Stl	112,100	44⅜	+ 1⅛
Gen Motors	109,000	47½	— 1¾
Bet Stl	107,000	39	— ½
Nat Semicond	91,400	33½	— 2
Bates Mfg xd	89,600	28	— ¾

NEW YORK STOCK SALES

New York (AP) — N.Y. Stock sales

Approx final total	15,790,000
Previous day	11,498,770
Week ago	11,461,610
Month ago	11,506,450
Year ago	11,981,250
Two years ago	12,688,940
Jan 1 to date	3,460,477,230
1974 to date	2,340,673,666
1973 to date	2,600,333,090

STANDARD & POOR'S

New York (AP) — Standard & Poor's 500 Stock Index:

	High	Low	Close	Chg.
425 Indus	9 .30	94.58	94.80	—1.56
15 Rails	35.41	34.75	34.89	— .18
60 Utils	41.45	40.66	40.96	— .05
500 Stocks	86.73	84.37	84.60	—1.29

Government Securities

New York (UPI)— Closing U.S. Treasury Bills for Tuesday.

Maturity	Bid	Ask	Discount
Sep 11 '75	6.25	5.75	
Sep 18	6.25	5.75	
Sep 23	6.25	5.75	
Sep 25	6.25	5.75	
Oct 2	6.20	5.70	
Oct 9	6.05	5.75	
Oct 16	6.10	5.80	
Oct 21	6.15	5.85	
Oct 23	6.20	6.00	
Oct 30	6.25	6.05	
Nov 6	6.30	6.20	
Nov 13	6.35	6.25	
Nov 18	6.35	6.25	
Nov 20	6.35	6.25	
Nov 28	6.37	6.27	
Dec 4	6.35	6.25	
Dec 11	6.37	6.27	
Dec 16	6.35	6.15	
Dec 18			6.35 6.15
Dec 26			6.35 6.15
Jan 2 '75			6.40 6.30
Jan 8			6.45 6.35
Jan 13			6.45 6.45
Jan 15			6.75 6.65
Jan 22			6.80 6.70
Jan 29			6.85 6.65
Jan 31			6.90 6.80
Feb 5			6.85 6.75
Feb 10			6.85 6.75
Feb 13			6.80 6.70
Feb 19			6.85 6.75
Feb 26			6.85 6.75
Mar 4			6.87 6.77
Mar 9			6.90 6.80
Mar 11			6.90 6.80
Apr 6			6.90 6.80
May 4			6.90 6.80
Jn 1			6.95 6.85
Jun 29			6.95 6.85
Jly 27			6.95 6.85
Aug 26			7.00 6.90

NEW YORK (UPI) — Closing U.S. Treasury Notes for Tuesday. Prices in dollars and 32nds.

			Bid	Asked	Yld
Sep	8⅜	1975	100.2	100.4	5.73
Oct	1½	1975	98.20	98.22	8.01
Nov	7	1975	100.0	100.8	6.49
Dec	7	1975	100.1	100.9	6.59
Feb	5⅜	1976	99.12	99.20	7.20
Feb	6¼	1976	99.18	99.26	6.97
Mar	8	1976	100.12	100.20	7.17
Apr	1½	1976	95.24	96.0	7.55
May	5¼	1976	90.28	91.5	7.37
May	6½	1976	99.11	99.19	7.39
May	6	1976	98.31	99.8	7.39
Jun	8¼	1976	101.2	101.10	7.18
Aug	6½	1976	99.4	99.12	7.41
Aug	7½	1976	100.3	100.11	7.31
Aug	5⅞	1976	98.16	98.24	7.43
Sep	8¼	1976	100.22	100.30	7.43
Oct	1½	1976	92.26	93.2	7.70
Oct	6½	1976	98.22	98.30	7.60
Nov	6¼	1976	98.12	98.20	7.59
Nov	7½	1976	99.11	99.19	7.57
Dec	7¼	1976	99.14	99.22	7.59
Feb	8	1977	100.17	100.25	7.50
Feb	6	1977	97.15	9.23	7.76
Mar	6½	1977	98.0	98.8	7.80
Apr	1½	1977	89.26	90.2	7.88
Apr	7⅜	1977	99.7	99.15	7.80
tvttttmtoa		May	6⅞	1977	98.10
May	9	1977	101.20	101.28	7.85
May	6¾	1977	98.0	98.8	7.93
Jun	6½	1977	97.17	97.25	7.91
Jly	7½	1977	99.6	99.14	7.89
Aug	7¾	1977	99.20	99.28	7.89
Aug	8¼	1977	100.12	100.20	7.91
Oct	1½	1977	86.0	86.8	7.93
Nov	7¾	1977	99.16	99.24	7.93
Feb	6¼	1978	96.10	96.18	7.89
Apr	1½	1978	83.8	83.16	7.94
May	7⅛	1978	97.17	97.25	8.11
May	7⅞	1978	99.9	99.17	8.12
Aug	7⅝	1978	98.18	98.26	8.13
Aug	8¾	1978	101.17	101.25	8.10
Oct	1½	1978	80.8	80.16	8.14
mNov	6	1978	94.7	94.15	8.05
Apr	1½	1979	77.20	77.28	8.19
May	7⅞	1979	89.28	99.5	8.19
Jun	c 7¾	1979	98.5	98.13	8.24
Aug	6¼	1979	93.14	93.22	8.16
Sep	8½	1979	100.14	100.22	8.33
Oct	1½	1979	75.4	75.12	8.22
Nov	6⅜	1979	94.16	94.24	8.13
Nov	7	1979	95.30	96.7	8.07
Apr	1½	1980	72.24	73.0	8.23
May	6⅞	1980	95.2	95.10	8.09
Aug	9	1980	103.0	103.8	8.18
Feb	7	1981	94.18	94.26	8.20
Feb	7⅜	1981	96.0	96.8	8.24
Nov	7¾	1981	97.7	97.15	8.28
May	8	1982	98.7	98.15	8.30
Aug	8⅛	1982	98.12	98.20	8.41

Subject to Federal taxes but not state taxes.

Source: First Boston Corp.

NEW YORK (UPI)—Closing over the counter U.S. Government Treasury Bonds Tuesday. Prices quoted in dollars and 32nds.

			Bid	Ask	Chg	Yld
4s	1980	Feb	85.12	86.12	—.8	7.83
3½s	1980	Nov	81.20	82.20	—.12	7.75
7s	1981	Aug	94.10	95.10	—.10	8.01
6⅜s	1982	Feb	91.0	92.0	—.12	7.99
3½s	1978-83	Jun	80.8	81.8	—.12	6.34
6⅜s	1984	Aug	91.8	92.8		7.58
3½s	1985	May	80.8	81.8	—.12	5.81
4½s	1975-85	May	80.20	81.20	—.16	6.88
6½s	1986	Nov	87.0	88.0		7.75
3½s	1990	Feb	80.8	81.8	—.12	5.38
8¼s	1990	May	98.4	99.4	—.8	8.41
4¼s	1987-92	Aug	80.16	81.16	—.12	6.00
4s	1988-93	Feb	80.8	81.8	—.12	5.71
6¾s	1993	Feb	86.24	87.24	—.8	8.07
7½s	1993-88	Aug	92.20	93.20	—.12	8.18
4½s	1989-94	May	80.12	81.12	—.16	5.77
3s	1995	Feb	80.8	81.8	—.20	4.45
7s	1998-93	May	87.0	88.0	—.8	8.17
3½s	1998	Nov	80.12	81.12	—.8	4.85
8½s	1999-94	May	98.24	99.24	—.8	8.57
7⅞s	2000	Feb	93.0	94.0	—.12	8.51
8⅜s	2000	Aug	97.8	98.8	—.8	8.59
8½s	2002	May	96.0	97.0	—.8	8.57

Source: First Boston Corp.

AP COMMODITY INDEX

New York (AP) — The Associated Press weighted wholesale price index of 35 commodities declined to 362.26.

Previous Day 363.51, Week Ago 358.87, Month Ago 350.00, Year Ago 374.13.

	1975	1974	1973	1972
High	364.13	388.28	351.71	232.28
Low	335.64	331.97	231.53	194.22

(1926 average equals 100)

Mutual Funds

New York —Following is a list of bid and asked prices on Mutual Funds as quoted by the NASD Inc.

Tuesday
September 9, 1975

	Bid	Ask
Adm Gw	3.38	...
Adm Inc	3.20	...
Adm Ins	6.13	...
Adviser	3.33	3.61
Aetna Fd	6.50	7.10
Aetna In	x11.42	12.48
Afuture	7.34	N.L.
AGE Fd	4.03	4.11
Allstate	8.52	9.16
Alpha Fd	8.90	N.L.
Am Birth	10.12	11.12
Am Eqty	4.18	4.58
AM FUNDS GRP:		
Am Bal	6.57	7.18
Amcap	4.17	4.56
Am Inc	7.58	8.28
Am Mut	7.64	8.35
A Speci	5.25	5.74
Bnd FA	13.97	15.27
Cap F A	5.41	5.91
Gth Am	3.82	4.17
Inc Am	12.70	13.88
Inv Am	11.42	12.48
Nw Prs	14.20	15.52
Stk FdA	6.12	6.69
Wash M	11.21	12.25
Am Grth	4.26	4.66
Am Insln	4.08	4.46
Am Invst	4.23	N.L.
AmNt Gr	2.06	2.25
ANCHOR GROUP:		
Daily In	1.00	N.L.
Grwth	6.01	6.59
Incom	6.25	6.85
Reserv	10.11	11.08
Spectr	4.00	4.38
Fnd Inv	5.97	6.54
We Natl	8.80	9.64
Audax F	6.59	7.20
AXE HOUGHTON:		
Fund A	4.18	4.54
Fund B	6.44	7.00
Stock	5.41	5.91
BLC Gth	8.54	9.34
Babson	8.85	N.L.
Beach Hl	7.52	N.L.
Beacon	8.54	N.L.
BERGER GROUP:		
Fiem B	6.82	...
100 Fnd	6.56	N.L.
101 Fnd	6.94	N.L.
Berkshr	(z)	(z)
Bondstk	3.83	4.19
Bost Fdn	8.18	8.94
Brown	2.96	3.05
CALVIN FUNDS:		
Bull Fd	10.94	11.96
Cdn Fd	8.75	9.56
Div Shr	2.76	3.02
Natwd	8.30	9.07
NY Ven	9.15	10.00
CG Fund	8.39	9.07
CG IncF	7.67	8.29
Cap Prsv	94.53	N.L.
Cent Shs	8.45	9.23
Chal Inv	8.30	9.07
CHANNING FUNDS:		
A GCap	3.62	3.96
A GIInc	5.62	6.14
Bnd Fd	7.87	8.60
Eqty Gr	5.67	6.20
Fnd Am	5.64	6.16
Prov In	3.28	3.58
Ventur	7.39	8.08
Chart Fd	10.05	10.98
CHASE BOSTON:		
Fnd Bos	6.17	6.74
Fron Cp	3.59	3.92
ShTr Bs	6.35	6.94
Speci	4.94	5.40
Chem Fd	7.55	8.25
CNA MNG FDS:		
Knick F	5.15	5.65
Knick G	5.18	5.67
Librty	3.71	4.05
Manht	2.53	2.77
Schus F	5.63	6.15
COLONIAL FUNDS:		
Conver	8.06	8.81
Equity	2.26	2.47
Fund	8.75	9.56
Grwth	4.53	4.95
Incom	8.02	8.77
Ventur	2.04	2.23
Colum G	11.59	N.L.
COMMONWLTH TRUST:		
A & B	.87	.94
C	1.27	1.37
Comp gr	4.62	5.05
Comp Cp	3.86	...
Comp Bd	7.61	8.27
Comp Fd	7.18	7.80
Concrd	8.05	N.L.
Cons Inv	8.50	9.00
Cnsln gw	4.89	N.L.
ConMt In	5.96	N.L.
Contry C	10.21	11.04
Davidg	5.79	N.L.
DELAWARE GROUP:		
Decatr	(z)	(z)
Delw F	(z)	(z)
Delta T	(z)	(z)
deVegh	27.63	N.L.
Dreyf Cp	3.65	4.00
DodgCx	13.31	N.L.
Dr Burh	8.24	N.L.
DREYFUS GRP		
Dryf Fd	9.93	10.88
Equty Fd	3.73	3.99
Dryf Lv	12.77	13.99
Dryf LA	9.98	N.L.
Sp Incm	6.29	...
3rd Cent	10.20	11.18
E&E Mu	2.69	N.L.
Eagle Gr	7.07	7.73
EATON & HOWARD:		
Bala Fd	7.72	8.44
Gwth F	7.95	8.69
Incme	5.27	5.76
Specil F	5.20	5.68
Stck Fd	8.32	9.09
EDIE Sp	15.42	N.L.
Egret Fd	9.71	10.55
Elfun Trt	12.18	...
Energy	11.87	N.L.
Fairfld	7.22	8.00
Fm Bure	7.21	N.L.
FEDERATED GR:		
A Leadr	7.92	8.04
Empire	16.77	...
4th Emp	15.61	...
FIDELITY GROUP:		
Bnd deb	7.91	8.64
Captal	7.69	8.40
Contra	9.76	N.L.
Cv SSec	6.99	...
Dly Inc	1.00	N.L.
Dest	6.88	...
Equity I	10.83	N.L.
Essex	7.08	...
Fund	13.21	14.44
Puritn	8.78	9.60
Salem F	3.56	3.89
Trend	18.26	19.96
FINANCIAL PROGRAMS:		
Fin Dyn	3.82	N.L.
Fin Ind	3.50	N.L.
Fin Inc	6.06	N.L.
1stFd Va	10.33	11.29
FIRST INVESTORS:		
Disc Fd	4.17	4.57
Grth Fd	5.82	6.38
Incom	7.09	7.77
Stock F	6.38	6.99
1st Mutl	7.20	N.L.
44 Wall	9.80	N.L.
Fdn Gr	3.52	3.85
FOUNDERS GROUP:		
Grwth	4.24	4.63
Incom	10.13	11.07
F Mutual	7.81	8.54
F Specil	7.93	8.67
Foursq F	7.03	N.L.
FRANKLIN GROUP:		
DNTC	5.65	6.19
Gwth Sr	5.09	5.58
Fr Incm	1.58	1.73
US Gv S	9.34	10.24
Utilitie	3.62	3.97
Res Cap	4.45	4.88
Rs Eqty	2.95	3.23
Fkl LfEq	8.44	9.22
Fd Mt dp	7.45	N.L.
FUNDS INCP GROUP:		
Comm	7.50	8.20
Impac	6.20	6.78
Indus tr	9.33	10.20
Pilot	7.17	7.84
GE S-S P	24.16	..
Gen Sec	6.84	N.L.
Grth Ind	15.15	N.L.
Guard	22.49	N.L.
HAMILTON GRP:		
Fund	(z)	(z)
Grwth	(z)	(z)
Incom	(z)	(z)
Hart Gth	9.07	N.L.
Hart Lv	8.21	N.L.
Harv Fd	8.84	N.L.
Heritge	1.04	...
Horace	14.39	15.56
Impri Cp	7.12	7.78
Imp Gth	6.05	6.61
Inc Bost	5.23	...
Ind FAm	2.38	...
Infegon	7.61	8.22
Itl Invest	13.77	15.09
Invern G	6.91	N.L.
Inv Guid	6.32	N.L.
Inv Indic	1.70	N.L.
Inv Bos	9.16	10.01
INVEST COUNSEL		
Capam	7.44	8.15
Capit Sh	4.37	4.79
INVEST GROUP:		
IDS Bnd	5.26	5.45
IDS Gth	4.48	...
IDS ND	4.18	4.54
IDSPr	2.81	3.05
Mutual	7.79	8.47
Stock	15.94	17.32
Select	8.40	9.03
Var Pay	5.76	6.26
Inv Resh	5.07	5.54
I S I:		
Grwth	4.55	4.97
Incom	3.68	4.02
Trst Ut	3.16	...
Trst Sh	11.71	12.80
Istel Fnd	20.79	21.43
Ivy Fund	5.65	N.L.
J P Gwth	8.14	8.85
Janus Fd	14.39	N.L.
Johnstn	17.98	N.L.
JOHN HANCOCK:		
Bnd Fd	17.73	19.27
Grwth	5.42	5.89
Signat	7.33	7.97
KEYSTONE:		
Cust B1	16.58	17.34
Cust B2	17.30	18.09
Cust B4	7.12	7.80
Cust K1	6.47	7.09
Cust K2	4.75	5.20
Cust S1	16.23	17.78
Cust S2	7.95	8.72
Cust S3	6.89	7.55
Cust S4	2.79	3.06
Apollo	3.54	3.88
Polars	2.89	3.16
Lndmrk	6.40	7.00
LD Edie	12.26	13.11
Ld EdRa	1.00	1.01
LEX GROUP:		
Cp Ldr	13.06	14.37
Grwth	5.75	6.28
Incom	9.96	10.89
Resrch	12.61	13.78
Life Inlv	5.03	5.50
LINCOLN NATL:		
Linc Cp	5.20	5.68
Selc Am	6.01	N.L.
Selc Op	8.09	N.L.
Selc Spl	12.07	N.L.
LOOMIS SAYLES:		
Cap Dv	9.07	N.L.
Mutual	11.85	N.L.
LORD ABB:		
Affilat	6.79	7.33
Am Bus	2.77	2.99
Bnd deb	9.30	10.16
LUTHERAN BRO:		
Broh Fd	9.06	9.90
Bro Inc	8.34	9.11
Bro US	9.68	9.87
MASS CO:		
Freem	6.49	7.11
Indp F	6.50	7.12
Mass F	9.30	10.19
MASS FNCL:		
MIT	9.48	10.22
MIG	8.66	9.34
MID	11.69	12.69
MFD	10.42	11.23
MCD	10.44	11.26
MFB	14.45	15.58
Mates Iv	1.36	N.L.
Mather	9.04	N.L.
Mid Am	4.32	4.72
Money M	1.00	N.L.
Mony Fd	8.59	9.39
MSB Fd	12.61	N.L.
Mtl Bn F	8.04	8.79
MIF Fd	7.12	7.70
MIF Gro	3.13	3.38
Mutual Funds:	Omaha	
Amer	11.22	11.39
Grwth	3.86	4.20
Incme	7.70	8.37
Mut Shrs	19.88	N.L.
Mutl Trs	1.70	N.L.
Nat Indu	8.57	N.L.
NAT SEC FDS:		
Balanc.	7.50	8.20
Bond Sr	4.09	4.47
Dividn	3.14	3.43
Pref Stk	5.31	5.80
Incom	4.33	4.73
Stock Sr	6.39	6.98
Grwth	4.79	5.23
NEW ENG LF:		
Equity	13.70	14.89
Grwth	7.53	8.18
Incom	13.07	14.21
Side	12.35	13.42
NEA Mt	7.26	...
Neuwth	7.22	N.L.
Newton	9.87	10.79
New Wld	9.78	10.69
Nichlas	11.42	N.L.
Nest Ivtr	13.08	N.L.
Omega	7.05	7.17
One Will	12.90	N.L.
OPPENHM FD:		
Aim Fd	7.62	8.33
Op Fnd	5.66	6.19
Incom	7.01	7.66
Mony B	1.00	...
Time F	4.92	5.38
OTC Sec	9.84	10.70
Paramt	6.44	7.04
Patner	7.11	N.L.
Paul Rev	4.98	5.44
Penn Mt	2.24	N.L.
Penn Sq	6.66	N.L.
Phila Fd	6.13	6.70
Phonix C	7.19	7.86
PILGRIM GP:		
Pil Frm	11.00	11.49
Capital	2.65	N.L.
Incom	7.69	8.40
Pilg Fd	6.44	7.04
Pine St	9.25	N.L.
PIONEER FD:		
Pion Fd	11.09	12.12
Pionr II	9.85	10.77
Plannd	9.85	10.71
PLI GRO	9.32	10.19
PLI Trn	5.93	6.48
PRICE ROWE:		
Grwth	9.39	N.L.
Incom	9.38	N.L.
Nw Era	9.91	N.L.
Nw Hor	6.41	N.L.
Pro Fd	5.18	N.L.
Provd Gt	6.60	7.21
Prud SIP	8.17	8.93
PUTNAM FUNDS:		
Conver	9.53	10.42
Equity	8.08	8.83
Georg	11.58	12.66
Grwth	8.83	9.65
Incom	6.99	7.64
Invest	6.79	7.42
Vista F	8.50	9.29
Voyag	9.39	10.26
Reserv F	1.00	N.L.
Revere F	4.27	4.67
Safec Eq	7.06	7.72
Safeco G	5.42	5.92
SCUDDER FDS:		
Intl Fnd	12.10	N.L.
Mgt Res	10.01	N.L.
Balanc	12.75	N.L.
Stv Com	7.95	N.L.
Specal	19.30	N.L.
Sbd Lev	4.29	...
SECURITY FDS:		
Equity	3.01	3.30
Invest	5.68	6.22
Ultra F	6.38	6.99
Sentinel	7.79	8.47
Sentry F	10.94	11.89
SHAREHLD GRP:		
Comst	4.06	4.44
Entrpr	4.64	5.07
Flet Fd	3.99	4.36
Harbr	7.08	7.74
Legal L	5.67	6.20
Pace Fd	7.17	7.84
SHEARSON FDS:		
Apprc	14.74	16.11
Incom	15.54	16.98
Invest	7.69	8.40
Sh Dean	14.36	N.L.
SIGMA FUNDS:		
Cap Shr	6.22	6.80
Inv Sh	8.58	9.38
Trst Sh	6.78	7.41
Ventur	7.84	8.57
Smith B	8.68	N.L.
SB I&Gr	9.27	N.L.
So GenF	10.05	10.52
Swst Inv	6.18	6.68
Sw Inv G	4.15	4.49



Sports Signals

By Bob Owens
Star Sports Editor

Equality In All Sports

The recent decision of a judge in Alabama to permit the visiting teams in football to have an equal number of eligible players as home teams also included all other sports.

That fact has been virtually overlooked by most sports writers, including myself, but Nebraska basketball coach Joe Cipriano has made me aware of the ruling.

Originally, the NCAA voted to limit travel squads in basketball to 10 players while permitting the home team to dress 13. Since the Big Eight limit in the past has been 12 travelers, it is assumed that same number will be in effect when the roundballers begin play late in November.

By the same token, the limit of 18 on the road in baseball has been erased and it is likely teams will travel with 23 players, the limit established for home teams.

The limit of scholarships that can be in effect at any one time in tennis has been set at five. This seems like a stupid rule since college tennis plays six singles matches (plus three doubles) in dual meets.

Wrestling is limited to 11 scholarships. Since there are 10 weight classes, it looks like competition for starting spots has been eliminated and there is no margin for replacing injured athletes even though that sport almost always has athletes who suffer injuries.

Track and field can have 14 scholarships even though there are 19 events in an NCAA championship meet, ranging from sprints to distance running and the various field events which require certain skills.

SEC Start Not Good

Southeastern Conference teams over the past 42 seasons have compiled a record of winning 70 per cent of their games against major non-league opponents, but the 1975 score at the moment is one victory and three defeats. The most prominent loss, of course, is the 20-7 setback Missouri handed Alabama Monday night.

The SEC is 26-15-3 against Big Eight teams, a 61.4 per cent winning average. Nebraska will get a chance to reduce that mark when the Cornhuskers entertain Louisiana State in the season opener here on Saturday.

LSU's record against all non-conference opponents is a sizzling 75.1 per cent on 126 victories, 39 losses and eight ties. Strange as it may seem, Saturday's game is the first regularly scheduled contest by the Huskers against an SEC member.

Nebraska is 5-2 against teams from the league, but all the games have been bowl tests. The two losses were to Alabama in the Orange (1966) and Sugar (1967). Victories came over 'Bama (1972 Orange), Auburn (1964 Orange), Georgia (1969 Sun), Louisiana State (1971 Orange) and Florida (1974 Sugar).

Over the next few seasons, the Huskers are scheduled to go to Baton Rouge to face LSU in 1976, and to Alabama in 1978 ('Bama comes here in 1977).

The ten schools currently comprising the SEC carry an all-time winning record with ten of the eleven conferences classified as major prior to this season. They've won 54.3 per cent of the games with Big Ten teams (12-10-1), 60 per cent with the Southwest Conference (125-81-14), 62 per cent with the Pacific-8 (15-9-1), 72.8 per cent with the Southern (163-58-9) and 77.9 per cent with the Atlantic Coast (112-30-5).

Skywriters Rank LSU 7th

The Southeastern Conference Skywriters seldom pick the right team to win the title, so it should be taken with a grain of salt that they've named LSU to finish seventh this season. They tabbed the Tigers second a year ago and they finished ninth.

They picked Alabama to take its fifth consecutive league title recently, and after Monday night that choice has to be questioned. The rest of the first division included Auburn, Florida, Tennessee and Mississippi State.

The Big Ten Skywriters have had some success recently because it has been 50-50 that either Michigan or Ohio State would be the champion. This year they've selected Michigan, despite the fact Coach Bo Schembechler has said he would open with a freshman quarterback against Wisconsin Saturday.

Ohio State and Michigan State, who'll battle Saturday in East Lansing, were just a few votes behind the Wolverines with Wisconsin a solid fourth. Purdue, Illinois, Iowa and Minnesota rank next in order.

Indiana, which will be in Lincoln a week from Saturday to play the Huskers, was relegated to a probable ninth-place finish even though Coach Lee Corso has been talking about a bowl game. Northwestern was an overwhelming pick to be last.

Texas Christian, Nebraska's third opponent here Sept. 27, was voted to be last in the Southwest Conference in a poll conducted by TCU. The Texas Aggies were tabbed favorites with Texas, Arkansas, Baylor, Texas Tech, Southern Methodist and Rice rated above the Horned Frogs.

Osborne Searches For Punting Team Speed

THE LINCOLN STAR
Sports
Wednesday, September 10, 1975 29

By BOB OWENS
Star Sports Editor

Nebraska football fans won't necessarily be able to tell all the Husker players with the aid of their official program Saturday in the season opener against Louisiana State in Memorial Stadium.

The confusion, however, will only be when Nebraska is punting. That's when tight ends Larry Mushinskie and Brad Jenkins will slip on new numbers so they'll be okay to line up at guard.

As ends, they're required to wear 80 or 90 numbers — Mushinskie is 88 and Jenkins is 92. When they're on the interior of the line they must wear jerseys with numbers between 50 and 79. The numbers haven't yet been selected for them.

"Putting Mushinskie and Jenkins at guard is primarily a matter of speed," Coach Tom Osborne said. "We feel like we need to get downfield fast on punts and we also feel the people at guard have to weigh between 210 and 220 to protect until they release and go downfield."

The Huskers have worked on all phases of the kicking game and the specialty teams are set.

Mike Coyle, who kicked 41 of 45 extra points and 7 of 13 field goals last season, again will handle those chores as well as kickoff.

Randy Lessman, who averaged 37.9 yards a punt on 44 attempts and had none blocked, again will be the punter.

In addition to Mushinskie and Jenkins, others on the punting team will be ends Curtis Craig and Tommy Heiser, tackles Dan Schmidt and Steve Lindquist, center Tom Thomas, up-backs Monte Anthony (or Dave Gillespie) and Dodie Donnell, and fullback Tony Davis.

The punt return team will consist of the regular defensive team with Dave Butterfield as the upman and Bobby Thomas as the deep man.

Either Thomas or freshman Kenny Brown will line up deep with Craig on the kickoff return team. Others on the field will be the regular offensive guards and tackles, the two tight ends and two fullbacks (Davis and Gary Higgs).

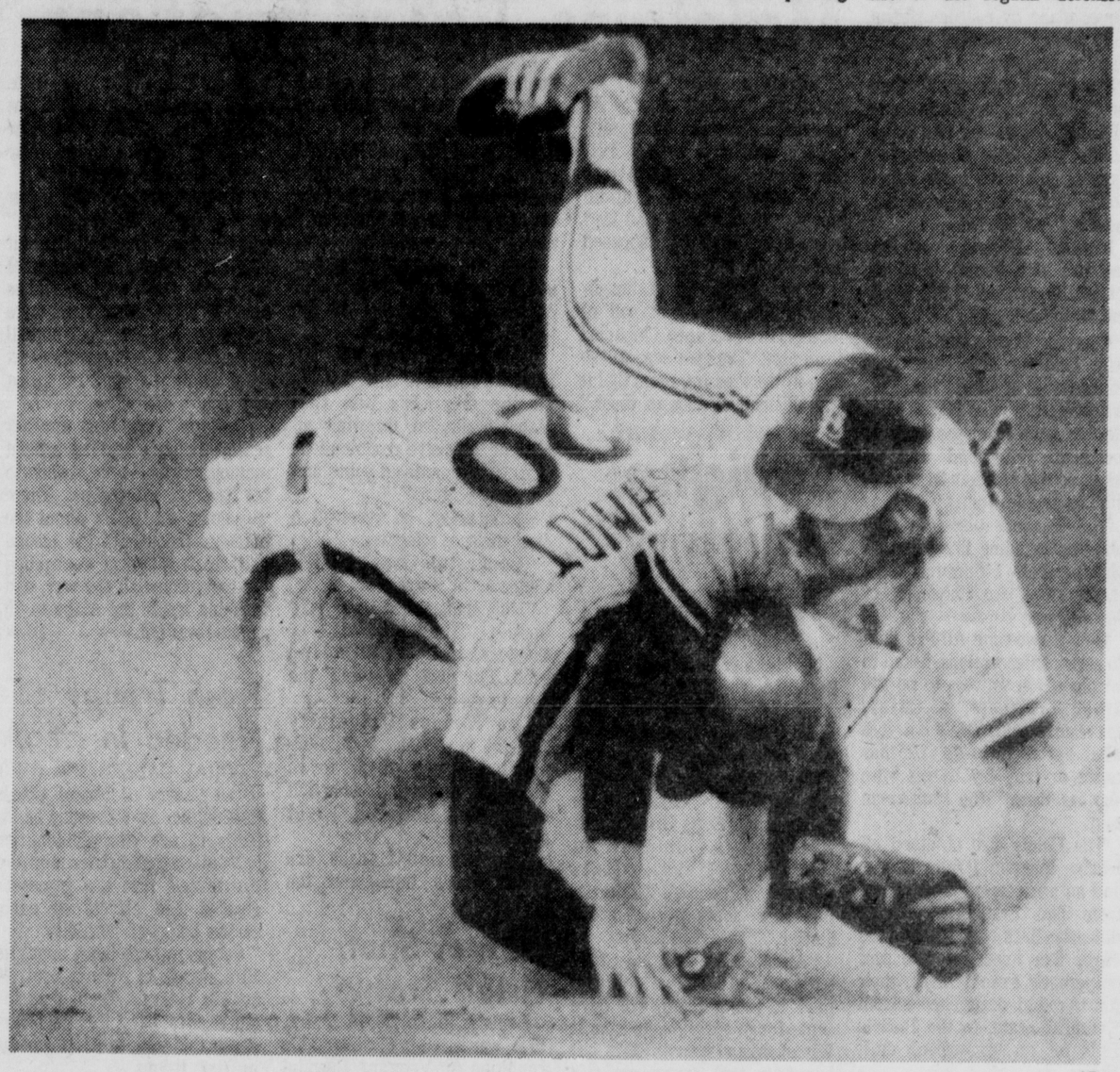
Quarterback Terry Luck will hold for Coyle on both points after touchdown and field goals.

Osborne said the thinking right now is to dress Al Eveland as "insurance" on PAT's and FG's just in case something happened to Coyle. Eveland booted two of three extra point tries and one of three field goals last seasons.

The Huskers went through another grueling two-hour workout Tuesday, featuring work against LSU's offenses and defenses and a lot of running to put the finishing touches on conditioning.

Osborne said Wednesday's practice will again be in pads, but that there wouldn't be quite as much running.

Defensive starters John Lee at middle guard and Dave Redding at end returned to practice after recovering from injuries, but center Rik Bonness still is sidelined with a strained knee.



AP

St. Louis Cardinal shortstop Mike Tyson rolls over the shoulder of Mike Schmidt of the Phillies as Schmidt slides into second. Tyson argued the safe call, but the Phillies got the 6-2 win, anyway.

Carlton Paces Phillies' Win

The Associated Press — It may be too late for the Philadelphia Phillies but Steve Carlton finally is pain free and throwing like the left-hander most people believe is one of the best in baseball.

"I'm throwing as good as ever," said Carlton after beating the St. Louis Cardinals 6-2 Monday night with a six-hit, seven-strikeout performance.

The 30-year-old Carlton has been bothered by pain from a bone spur in his left shoulder. It causes inflamation which pains at the point of releasing the ball.

"I've been pain free for the last three or four games," said Carlton. "I've been raring back and throwing the ball. Don't have to finese, and it makes a difference."

Carlton hasn't had to soak the elbow in ice for about three weeks, and also has stopped the electric impulse treatments administered by Phillies' trainer Don Seger. The machine treatment contracts and relaxes the muscles in the inflamed area.

Carlton not only used his arm, but his bat to help the Phillies beat the Cardinals. He socked a two-run double to aid the 10-hit Philadelphia attack.

The victory moved the Phillies into second place in the National League East, one-half game ahead of the Cardinals.

The Phillies, trailing 1-0 going into the fifth, erupted for four runs on four hits in that inning.

Mike Schmidt led off with a walk, Johnny Oates singled and Carlton then caught left fielder Lou Brock playing shallow, as his long drive reached the left-field wall for a two-run double.

Dave Cash then bounced out, but Larry Bowa ripped a single off losing pitcher John Denny, 9-5, scoring Carlton. Bowa sped home from first on a double by Garry Maddox.

Schmidt and Ollie Brown slammed consecutive solo home runs in the eighth inning. Schmidt's blast was his 33rd of the season.

Carlton earned his 12th victory against 13 losses, striking out seven. He gave up a run in the fifth on a double by Ken Reitz and Mike Tyson's RBI single and surrendered Ted Sizemore's third homer of the year, in the ninth.

Carlton struck out the side in the first inning and held the Cards hitless until Denny singled through the middle in the third.

St. Louis made three errors in the first two innings but Denny survived without giving up a run as he pitched hitless ball through three innings.

Cash opened the Phillies first by reaching first on a wild thrown by third baseman Reitz. He took second on a pickoff throwing error by Denny, but was stranded as the next three hitters went out.

In the second, Tommy Hutton opened with a walk and was forced by Schmidt on a fielder's choice. Schmidt wound up at second when second baseman Sizemore threw wild trying for the double play. Schmidt, however, was picked off second and Brown struck out.

The Phillies, still hitless, got a base runner in the fourth on a walk to Maddox. But Denny retired Greg Luzinski and Tommy Hutton went out on a fine play by Sizemore.

The Cardinals got a base runner in the seventh when Luzinski dropped Ted Simmons liner for an error. Then Carlton retired the next three hitters.

The Phillies picked up a one-out single from Bowa in the seventh, and with two out, Luzinski singled him to third, but Hutton grounded out to end the inning.

The triumph moved the Phillies into second place in the NL East, one-half game ahead of the Cardinals, and first-place Pittsburgh's 6-5 loss to Chicago enabled the Phillies to move within six games of the Pirates.

At Pittsburgh, Andy Thornton rapped his 15th homer, then smacked a tie-breaking single in the seventh to help the Cubs edge the Pirates.

Elsewhere in the NL, it was Atlanta 4, Houston 1; Montreal 2, the New York Mets 1 in 10 innings, and San Diego 11, Cincinnati 2.

In a late game, San Francisco was at Los Angeles.

In the American League, it was Cleveland 3, Boston 2 in 10 innings; Baltimore 9, Milwaukee 1; New York Yankees 9, Detroit 6; California 5, Chicago White Sox 4, and Texas took a pair from Minnesota 3-0 and 4-2.

On the West Coast, Kansas City was at Oakland.

Home runs from Marty Perez, Mike Lum and Dave May of Atlanta powered rookie right-hander Adrian Devine to his first victory of the season.

Jim Dwyer led off the 10th inning with a single and raced home on Mike Jorgensen's double to push Montreal past the Mets, sending them to their fifth straight loss.

Alan Ashby's run-scoring single in the 10th powered the Cleveland to its victory over Boston. George Hendrick led off with a double and after a one-out intentional walk to Buddy Bell, scored on Ashby's hit to left.

Lee May and Dave Duncan keyed a pair of four-run Baltimore innings and Doyle Alexander pitched a four-hitter, leading the surging Orioles over the Brewers.

The Orioles' 10th victory in 15 games pulled them to within five games of AL East-leading Boston Red Sox, the closest the defending division champions have been to first place since July 8.

Chris Chambliss ripped five hits and drove in three runs, leading the Yankees past Detroit. The big New York first baseman became the first Yankee to wallop five hits in a game this season. He singled home a run in a three-run first, doubled home one in a three-run third and capped a two-run rally in the eighth win an RBI single.

Mike Miley drove in two runs with a single and sacrifice fly and Bruce Bochte doubled home the eventual winning run in California's victory over the White Sox.

Dave Nelson's two-run single in the ninth inning capped a three-run rally, giving Texas a doubleheader sweep over Minnesota. Rookie Jim Umbarger stopped Minnesota on four hits to win the opener.

Willie McCovey drove in four runs and Rich Folkers fired a three-hitter in San Diego's victory.

Cipriano Faces Depth 'Problem'

By MARK GORDON
Star Sports Writer

Joe Cipriano has a problem — a little problem that most college basketball coaches wish they had.

It all involves recruiting. The Nebraska coaching staff last spring signed perhaps its five finest players ever in one swoop. Now the problem is, can they all play and where will they play this season?

"We have more depth than we've had before," noted Cipriano, entering his 13th year at the NU helm. "If the newcomers can come in and play right at the start, that's got to be a plus for us.

"We have a better crop of freshmen than in the past. They're a talented group of newcomers. The only problem is their knowing the system."

Carl McPipe, a 6-8 center from Hammond, Ind.; Val Martin, a 6-7 forward from South Bend, Ind., and Brian Banks, a 6-1 guard from Hammond are being counted on to contribute as freshman. Alan Holder, a 6-3 guard from Seminole Junior College (Okla.) and Fernando Chevannes, a 6-6 forward from Panama City, Panama, also will see action this season.

And therein is the major problem with this season's basketball team — keeping everyone happy when the freshman, at least from high school credentials, obviously possess enough talent to warrent starting consideration.

"Sure, it presents a tougher challenge to get your freshmen involved in the top seven or eight positions," Cipriano agreed. "If we can find a freshman that can rebound, he'll have that much of an advantage. We really lack a big strong man.

"All our players have more than adequate speed, quickness and jumping ability, but we need rebounding help," he said.

Cipriano's early analysis of each position:

CENTER — "We need someone to back up Larry Cox (a 6-6 center who was NU's regular pivotman last season). Rickey Harris could be a swingman from center to forward. McPipe is a big, strong player who has the things we need for our rebounding.

FORWARDS — In noting that junior Bob Siegel is a strong candidate to retain his starting berth, Cipriano said the competition for the other spot will be "interesting." "You've got to consider some of our returning lettermen (Terry Novak, Curt Hedberg and Harris). "A couple of newcomers also are in the running (Martin, McPipe and Chevannes)."

GUARDS—Easily the spot with the least question marks. All-Big Eight standout Jerry Fort, who has already earned three letters is a virtual certainty for one spot. Steve Willis, who transfered to NU last season from North Idaho Junior College, is also a definite threat to keep the guard spot he started at in 23 of NU's 26 games last season. Other contenders include sophomore Eric Coard, who started four games last spring, Holder and Banks.

While practice does not officially open until Oct. 15, the Huskers are using an informal cross country program to help them achieve better conditioning.

While the Huskers will be ready for their Nov. 28 opener at home against the University of Illinois (the first of three straight games against Big Ten competition), it's obvious the new fieldhouse will be dark then.

"A month ago, no one had any idea when the new place would be done," Cipriano explained. "Now there are rumors that it'll be in January or February. I don't really like the idea of splitting the seasons (the first half in the NU Coliseum, the second in the new fieldhouse).

"Sure, we're going to lose some of the advantage we've had in playing in the NU Coliseum. I think the players that have played in the Coliseum before know this ais a great place for basketball enthusiasm, but the poor seating area for spectators is a problem."

Another indefinite area is the annual red-white intrasquad game. A new Big Eight Conference ruling permits teams to play their intrasquad game off-campus.

Cipriano is investigating playing perhaps two intra-squad tests, one here at the Coliseum and the other outstate — say at Grand Island, for instance.

No official announcement has been made.

That, nevertheless, is just one of many question marks concerning the Huskers. Cipriano will have a much better idea of his team after practices begin. Now it's all guesswork.

Exhibitions Injure 30 Pro Gridders

By Associated Press

Despite the lengthening list, this year's wave of National Football League exhibition injuries doesn't seem to be much different than those of past preseasons.

As of Tuesday, with one more weekend of exhibitions remaining, the 26 teams listed 30 players—not all of them starters—with injuries more serious than the usual bumps and bruises that each preseason brings.

In comparison, the clubs listed 28 players hurt on the eve of the 1971 season and 27 just before the 1972 campaign began. In 1973, when the elimination of the so-called "move" list permitted increased shuttling of players on and off rosters, the number dropped to 15.

Last year, with the preseason strike keeping so many veterans out of the first few exhibitions, no comparative figures were available.

In some cases, this year's injuries are handing a number of clubs some severe setbacks.

Quarterback Archie Manning of New Orleans will miss about a month with a chipped elbow. The same goes for New England quarterback Jim Plunkett, out with a shoulder separation.

Tony Greene's broken collarbone, which will keep him out for a few weeks, and Robert James' ripped up right knee, an injury that has kayoed him for the season, will hurt Buffalo's defensive secondary.

Reserve quarterback Al Woodall, running back Emerson Boozer, wide receiver David Knight and safety Steve Tannen are among the hobbling New York Jets. Torn knee ligaments have sidelined Atlanta defensive end Claude Humphrey for the year. And Miami's defense will have to play this season without linebacker Nick Buoniconti, who shattered his right thumb, and safety Dick Anderson, who has undergone left knee surgery to repair torn cartilege.

But the fact that this year's list includes a plethora of stars is also no different than in recent years.

In the past few preseaons, quarterbacks like the Jets' Joe Namath, Dallas' Roger Staubach, Green Bay's Bart Starr, Washington's Sonny Jurgensen and Houston's Lynn Dickey have been knocked out of action, along with other stars like Jets' running back Matt Snell, Detroit tight end Charlie Sanders, Minnesota cornerback Bobby Bryant and St. Louis wide receiver Mel Gray.

In the not-too-distant past, the primary purposes of a preseason game were to enable veterans to work themselves back into shape after the summer's idleness and to enable coaches to look over their rookies and other candidates for the rosters.

The fact that the fans paid their way in—and paid only a small fraction of a regular-season ticket—to watch what were little more than scrimmages between clubs was incidental.

Feature Races
At Keystone

Dancing Lucy	6.80	3.60	2.40
Winged Sis		8.80	3.00
Danish View			2.20

Former Olympians Criticize 'Amateur' Definition

WASHINGTON (UPI) — Four past American Olympic athletes criticized the U.S. definition of amateurism in sports Tuesday and said greater subsidies should be provided the country's Olympic competitors to improve their standing.

The four testified before the President's Commission on Olympic Sports, which began two days of hearings Tuesday after meeting briefly with President Ford at the White House.

The commission, headed by Gerald B. Zornow, opened the hearings with testimony from swimmer Ellie Daniel, rower Larry Hough, handball player Rick Abrahamson and marathon runner Frank Shorter.

All four athletes, appearing as a panel, recommended that more facilities be provided along with better coaching, better finances and a rethinking of the definition for an amateur.

"The ideal of amateurism stands in the modern world as an anachronism borne of a day when international competition on any advanced level was a luxury of a limited, aristorcratic class of independent economic means," said Miss Daniel.

"The rule of amateurism has increasingly been discarded by athletes of other countries. Continued enforcement by the United States of the amateur principle by which few of its competitors abide, can only serve increasingly to place American athletes at a competitive disadvantage.

"We have long ceased to observe the amateur ideal on any logical or consistent basis within the United States," she said, adding that uneven enforcement of rules on amateurism only penalizes those unsophisticated in evading them.

The athletes were also critical of the organizations which administer amateur sports in the United States.

"The absence of athletes' rights results in the athlete being subjected to the mercy of political disputes between the three major sports governing bodies in the U.S. — namely the U.S. Olympic Committee, the NCAA and the AAU," said Abrahamson.

Shorter told the commission that the "collective egos" of athletic organizations "should not be your prime concern. Fielding the best possible Olympic team should be.

"It's no longer feasible for an Olympic calibre athlete to work a 40 hour week, he said. "The U.S. can no longer impose its own standard of what amateurism is.

"We're the only pristine nation left," he said, conceding that under the table money is also a part of amateur sports in the U.S.

"It's done and everybody knows about it," he said.

"The national committee determines what an amateur athlete is and the IOC rubber stamps it."

Huff said the U.S. administers its Olympic program like "the battle-weary maintenance crews who patched, glued or otherwise held together badly damaged DC-3's in World War II."

He also charged that in some cases an individual national organization responsible for a sport "spends its resources, assuring its own future, providing for opportunities for a few favored athletes or officials and otherwise planning for its good times."

"We are now too close to Montreal to do much to improve the situation," he said. "Anffl am not one who places the responsibility with the USOC. I have concluded that on balance the Olympic Committee has done a good job in preparing for the Montreal games.

Huff said that needed changes in amateur rules would require time and that the USOC "does not have control over the sports governing bodies in whose hands are placed the major responsibility for developing successful Olympians."

Shorter, in urging subsidies and grants for amateur athletes, said that in other countries competitors are frequently given substantial discounts on air fares, travel allowances, tax breaks and "jobs they never work at, they get paid for anyway.

Huff said that many of sports that are important in Olympic competition are overlooked in the United States, "because their importance was not established years ago.

"In discussing minor sports with high school or college atheltic directors the reasons for the low or non-existent level of support is usually given in terms of dollars and cents."

But Huff said at MIT, "a program of over 23 intercollegiate varisty sports is administered on a budget of $850,000. It can be done and without football revenues."

Vlasin Captures Pistol Matches

Spec. 6 Milo Vlasin of Lincoln captured the .45 caliber pistol matches Tuesday at the National Guard Pistol Championships in Little Rock, Ark.

Vlasin scored 884 of a possible 900 points in winning the competition.

Complete Closing Prices of Trades on N. Y. Stock Exchange

NEW YORK (UPI)

	Sales		Net
	P-E	(hds)	close Chg
—A A—			
Abbott L	80	16	277 36½ – ⅛
ACF Ind	2	60	8 52 40 –1⅛
AcmeCliv	50	5	11 8
AdmDr	93b	7	6 2⅜
AdExpr	67b		32 9½
Adams Milli		7	4⅛+ ½
Addrsgrph		69	113 7 – ⅜
Advinv		20	7⅜
AetnaLf	1	08	11 579 20 – ⅜
Ahmson		20	5 223 8⅛– ⅛
Aileen Incp		8	10 3½+ ⅛
AirbFrht		50	9 4 10⅜ – ⅛
—C C—			
Air Prd	20g	16	228 65⅛+ ⅜
Airco Incp	1	5	43 18½– ½
A J Industrs		5	4 2½ – ⅛
Akzona	1	20	44 x34 17½
Ala Gas	1	28	5 16 13⅝– ⅛
AlaP pf	9	44	250 90
Alaska Intst		7	61 11½–1
Albnylnt	.60	8	16 15⅛+ ¼
AlbertoC	.36	16	3 6⅜+ ⅛
Albertsn	.60	9	31 19⅛– ⅛
Alcan Al	.80	10	139 22⅜– ⅜
Alco Std		56	4 25 12
Alcon Lb		24	21 34 22 + ⅜
Alexan	16b	7	46 5⅛
AlisnMt	48b		15 3½
AllegCp	20b	7	18 7⅝
AllgLud	1.80	4	26 25⅛– ⅜
Allg Ludpf		3	4 33½+ ½
Allg Pw	1	52	9 101 16⅜+ ¼
AllenGrp		40	14 13 9¾– ¼
Allid Ch	1	80	7 100 34 + ⅛
AlldMan		60	6 7 10⅝– ¼
AlliedProd	1	5	12 11¾– ⅛
AlliedSt	1	60	8 56 39 – ½
Alld Supmkt			70 2¼
Allis Cha		26	5 42 10
AlphaP	36h		4 2 8½
Alcoa	1	34	12 481 47⅞+ ¼
AmalgSug		3	3 4 36⅜– ½
AMAX	1	75	10 223 51⅛– ¾
AMAXpf	5¼		1 128
Ambac		60	5 23 11⅜– ⅜
Amcord		28	5 20 43¼– ⅛
Amerac	1	20	4 9 15 – ⅛
AmHes		30g	4 86 17¾– ½
A Hss pf	3½		15 47¼–1
AmAirFl		48	9 85 16¼–1¼
Am Airlines			145 7⅞– ⅛
Am Bak		40	27 10 10⅛+ ⅛
ABrand	2	68	7 48 36⅜– ⅜
AmBrest	.80	6	80 18¾– ¼
Am Bldg	36	7	15 10⅜– ¼
A Can	2	20b	6 81 29⅞
A Can pf	1¾		1 20⅜
AmCen Mtg			20 1⅜– ⅛
A Chain	1	20	6 10 16¾– ⅛
AmCyan	1½	7	242 23⅜– ⅜
AmDstl	12h	41	2 7
ADistTel	56		10 49 20 – ⅜
AmDual	Vst		7 3¾– ¼
ADul pf	84a		2 12½– ⅛
AmElcPw	2	8	543 19⅛– ⅛
AFamily	24	6	50 7⅞– ⅜
AmFSy	10h	13	18 2⅞+ ¼
AFnSpf	75h		2840 8½– ½
A GnB	1.47b		40 22¼+ ⅛
AGenSc	1	32	23 15⅜+ ¼
A Gn Ins	60	5	19 11⅜+ ⅛
A Gn pf	1	80	27 19¼– ⅛
AmHoist	70	5	44 12¾– ¼
Am Hom	92	22	615 32¾– ½
AmHosp	30	21	49 28½– ¾
Am Investm			2 3⅜
A Medicl	12	7	98 5¼
A Medicorp	5		43 5⅜+ ⅛
Am Motors			860 5½– ⅛
AmNG	2	54g	6 46 31½– ⅛
Am Seating		9	15 8½– ⅛
AmShipB	7k		5 10½– ⅛
Am Stnd	80	6	28 13¾+ ⅛
AmStdpf	4¾		4 49 + ½
AmSteril	30	11	76 7⅛+ ⅛
Am Stores		4	51 27¼+ ¼
AmT&T	3	40	9 597 47¼– ¾
AmT&T pf	4		53 52¼
ATTpfA	3	64	97 42½+ ¼
ATTpfB	3	74	101 43⅜– ⅛
AmWatr	64	5	2 9⅜– ⅛
AWtr pf	1	43	2300 15
Ameron In	1	5	18 18 + ½
AmesSt	10b	4	7 4¾
Ametek In	1	7	38 17¾+ ⅛
AMF In	1	24	11 2288 17¼– ¼
Amfac Inc	1	4	33 16½
AMP Inc	37	30	151 29¼+ ⅛
Ampco		40	3 2 9½
Ampex	Cp	18	59 5¼
Amrep Corp			8 2¼
Amstar	2	40	3 21 30⅛– ½
Amstr pf		68	4 7⅜– ⅛
Amsted	3	60	5 147 58⅞–2⅜
Amtel In	32	4	11 6½– ⅛
Anacnda		60	5 162 17 4– ¼
AnchHc	1	20	8 20 20⅛+ ⅛
AndrsCl	1	20	6 22 30½–1½
Angelica	12	7	x43 5⅜– ⅛
Ansul Co	4k	4	11 13⅜– ½
ApacheC	50	10	106 13¾– ⅛
Apco Oil	4i	8	358 23 + ½
Apeco Corp			32 2⅞
APL Crp	60	4	79 10⅛– ⅛
AppPpf	8	12	x100 73 – ½
AppPpf	7	40	x20 63 –1
Applied Mg			7 3 8– ⅛
APA Sv	1	06	11 24 40⅜– ⅜
ArcataN		36	5 23 8¾– ⅛
ArchrD	25g	15	74 30¾+ ½
Arctic Entp			12 3 4
Aristar Inc			18 23¾– ⅛
Ariz PS	1	36	7 183 14¾– ½
ArkLaG	1	70	6 32 26¾+ ⅛
Arlen RltDv			17 2⅜– ⅛
Armada Cp		9	1 5 – ⅛
Armco	1.60a	5	447 29⅜– ¼
Arm pf	2	10	56 28 + ½
Armurpf	4¾		x10 45½
Arms Ck	80	23	53 18¾– ¼
Armst Rubb		11	15 11⅞+ ⅛
AroCorptn	1	6	2 12⅞– ⅛
Arvin Indus		25	24 61¼– ⅛
ASA Ltd	80		358 35⅝+1
Asarco		60	6 86 14 + ⅛
AshlnOil	1	2	4 31 19 /4– ¼
AsDryG	1	40	10 151 24¾+ ¼
As Sprg	1	40	6 4 22⅜+ ¼
Athlone		40	3 54 7¾– ⅛
Atico M	15b		8 2 ½– ⅛
AttCyEl	1	54	7 17 17⅞+ ¼
AttRichf	2	½	14 388 95 – ¾
AtRc pf	2	80	29 62⅜– ⅜
AtlRch pf	3		4 16¼+1
Atlas Corp			409 3⅛+ ¼
ATO Inc	20	6	x43 8⅝– ⅛
Aut Data	40	26	29 51½–1
Automt Inds		4	25 4 4– ⅛
Avco Corp			58 5¾– ⅛
Avco Cp wts			2 1
AvcoCorp pf			42 20 ½+ ⅜
AveryPr	30	20	470 23⅛+ ⅛
Avis Incorp		8	10 6⅜– ⅛
Avnetinc	40	4	159 7⅞– ¼
AvonPr	1	48	18 283 36¾–1¼
AztecOG	20	19	88 17⅜– ⅝
—B B—			
Bab&Wil		80	6 116 19 – ¾
BacheG	20b	10	14 5¼– ¼
Baker In	20	8	305 8 ½– ⅛
BakerOil	41	18	124 53 + ⅜
Baldwin	60	6	18 9½+ ⅛
BallCorp	70	7	3 17⅜
BallyM	02d	7	214 11⅞– ⅝
BaltGas	1	96	6 56 20⅜+ ⅛
BltGs pf	4½		2150 48½
Bandag Inc		21	122 30 – ⅛
Bangor Pn			5 33¼– ⅛
BangorPt	pf		2 7 – ½
Bnk NY	2	20	5 14 28⅛+ ⅜
Bank Va		88	5 5 11 + ⅛
BankTrust	3	4	117 32 – ¼
BarbOil	1	60	29 29⅛+ ⅜
Bard CR	20	12	66 12¼– ¾
BasicInc		60	3 x32 9 + ½
Basin pf	2½		xz200 28 + ½
Bates Mf	20	3	x896 28 – ¾
Bauschl	60	13	112 30⅜–1⅞
Baxter L	19	24	303 33⅛–1⅛
Bearings		40	8 14 19⅞
Beat Fds	76	11	1481 18¾+ ¼
Beckmn	50	13	40 32¼
BectonD	40	17	115 31¼–1½
BeechAr	70	5	43 11⅜– ⅛
qBeech Crk			z150 5¾+ ½
Beker In	28	4	154 21¾– ⅛
BelcoPf	45b	3	17 17⅛– ¼
Belden	1	20	7 2 15⅜– ¼
BeldgH	30g	10	2 6⅜
Bell Hwl	84	8	41 18¾– ⅛
Bemis Co	1g	6	6 13⅞+ ¼
BendixCrp	2	9	126 41½– ¼
Bendix	pf	3	52 62
Ben Cp	1	25	4 79 16 – ⅛
Ben Std	Mtg		21 3 ¼– ⅛
BengeB	17b	6	29 2⅛
Berkey Pho			58 3⅛– ⅛
Best Prodct		12	52 8¾– ⅛
BethSteel	2a	5	1070 39 – ½
Brg 3Ind		48	19 150 55¾+ ⅛
Black&D	40	25	856 24⅝–1¼
BlairJhn		32	9 4¾
BlissLg	1	10	4 5 13¼
BlockHR	80	8	194 13¼– ¼
BlueBell	80	10	41 28⅜– ½
Bobbie Brks			22 2⅜
Boeing		80	7 418 26 – ¾
BoiseCas	65	9	335 23½– ¾
BookMo	1	60	6 x4 20 + ¼
Borden	1	30	8 202 27⅜– ¼
Borg W	1	35	9 52 17 – ¼
Bormans	In	6	36 23¼+ ⅛
Bost Ed	2	44	8 46 21⅞+ ⅜
BostEpf	8	88	z50 80 –1
BostEpf	1	17	38 10⅛
Brainff	20b	6	85 7 – ¼
BrigsS	1	60a	18 35 45½– ⅛
Bris My	1	60	14 294 58⅜–2
Bris My	pf	2	5 4⅞ + ¼
BritPet	39b	11	97 11 – ¼
Brckwy Gl	1	7	190 20½+ ½
BrUnGs	1	72	6 18 15⅜
Brown Com		3	1 9¾
BrGrup	1	20	10 x20 14½– ⅜
Brn Shrp	20	5	17 6½+ ¼
BrFerris	20	6	181 6⅜– ¼
Brunswk	40	7	167 11 – ⅛
BrushW	.40	6	23 12½– ⅜
Bucyrus E	1	16	36 44¼– ⅜
Budd Co	.60	10	23 7¾
BudCppf	.60		1 5
BulovaW		20	39 5½– ⅛
BunkrH	1	86	13 19½
BunkrR	20h		22 4½
BurlN pf	1½		5 13
BurlInd	1	20	15 190 24½
BurlNo	.85h		13 136 29¼– ⅛
BurlN pf	.55		20 6¾+ ⅛
Dextr	Cp	36	8 x4 11½– ¼
Dial Fin	.60		5 2 8⅝– ½
Diamdintl	2	7	18 31¾+ ⅛
DiaShm	1	60	7 248 47¼–1¾
DiaShm	pf	2	7 55½– ⅜
DiaShpf	1	20	70 23½– ¼
Dick AB	40	9	1 7¾+ ½
Dictaphn	.60	8	54 7¾+ ⅜
Diebold	40g	9	19 12 + ½
DiGiorgo	Cp		85 4½– ¼
Digital Eqpt		29	263 111½–3⅜
Dillingh		5	66 7½+ ¼
Dillon	1	20g	13 1 39 – ¼
Disney	12g		21 609 41¾–2
Disston		½	5 14 5¾– ¼
Diversifd	In		15 2
Divrsf Mtge			15 1⅝+ ⅛
DrPeppr	30	18	200 9
DomeM	80a	12	236 39¾–1¼
Don Luf	Jen		2 12½
Donnelly	.60	12	502 20
DoorOv	10b	6	6 14⅜– ⅛
DorseyC	10	8	2 5½+ ⅛
DovrCp	1.40	7	12 37⅞+ ⅜
DowCh	1.60	13	607 91 –1⅜
D P F	Incp		11 4⅜+ ⅛
Dravo	1.80	9	3 41⅜+ ⅛
Dresser	1.40	9	135 65¾–1
Drexel	1.44		12 16½
Dreyfs	30b	7	5 6 – ⅛
Duk Pw	1.40	11	1267 16¼– ⅛
Duke pf	2.69		11 25¼
Duke pf	8.20		z550 75 –2
Duke pf	7.80		z60 72 +2
Dun&Brad	1.17		602 26¼–1
Duplan	Cp		11 2¾
DuPont	3¼b	30	248 121¼–2¾
duPn	pf	4½	6 57¾– ¾
DuqneL	1.72	7	73 16¼
DuqLpf	2.05		z100 21⅜+ ½
DuqLpf	2.75		z100 26⅛+ ¼
Dymo In	.40	6	9 8 –
—E E—			
E Systems		9	20 24¼– ¾
EaglP	1.04g		6 77 26 + ⅜
EascoCo	.50	6	15 12¼+ ¼
Eastern Air			57 4⅛
EastGsF	80	7	79 26⅛– ⅜
EastUtil	1½		8 6 14½– ⅜
EastK	1.56a	23	684 88¾–2⅜
EatnCp	1.80	7	57 26¾–1
EchlnM	42	15	171 19⅞– ⅛
Eckd Jk	30	17	91 21 –1½
EG & G	12	14	55 14⅜– ½
Elect Assoc			10 2½
EldSys	.50	13	29 15½–1
Elect Memo			28 1⅞+ ⅛
ElcMpf	75c		2 5⅜– ⅛
Elgin Natl		26	33 15¼– ¼
Elixir Ind		8	19 4⅛
ElPasC	1.10	6	135 11⅝+ ⅛
ElTraCp	1.60	6	16 30⅜– ⅜
Emer El	75	21	273 35⅜
EmryAir	.96	25	120 37⅛– ½
Emerytn	.40	8	29 8¾– ⅛
Emhrt	1.30a	6	45 21⅛+ ¼
EMI Lt	19b	11	6 3⅝
EmpDs	1.28	9	4 12½
EmpDpfB	50		z30 53
EmpGas	20	4	52 11⅞+ ⅛
Englhad	.80	5	x318 22⅜– ⅜
EnnisBF	32	3	3 5⅜+ ⅛
Entexin	1.20	7	13 22¼+ ¼
Envirotech		12	16 21⅜– ½
Equimrk	88	4	12 9⅜
EquGas	2.60	4	4 29
EqutL	1.54b	9	10 17
Esmark	1.90	6	255 37⅜+ ⅛
Esquire	32	6	7 4
Esterlin	32	7	15 6½– ⅛
Ethyl C	1.30	4	27 28⅜– ⅜
Ethylpf	2.40		12 39 ¼– ½
Evans Prod			178 5
Ex Cell O	1	6	6 13¼– ¼
Excls	1.34b		3 18⅝– ¼
Exxon	3.34b	7	438 86¼– ⅛
—F F—			
Faberge	40	9	16 5⅞
FairCam	80	16	409 46¼–2¼
FaircInd	30	7	154 6¼– ¼
FairmtF	68	7	5 10¾– ⅛
FairmtFpf	1		4 13½
Fansteel	40	9	x14 9½+ ⅜
Farah Mfg			9 7⅜+ ⅛
Fedders	Cp		15 4¼
FedrlCo	1.40	7	233 20¼+ ¼
Fed Mogul	1	10	27 12¾
FdNtlMt	.80	6	490 13⅜– ¼
Fed Pap	1½	5	310 25½+ ¼
FdPpfB	1.20		529 16½
FedSignl	40	5	9 + ⅛
FedDSt	1.24	16	138 46¾+ ⅜
FerroCrp	1	6	18 21⅜+ ⅛
Fibrbrd	30h		28 8⅞+ ⅛
FidlFcl	54b	5	3 39⅜
FidlUBc	2.40	6	5 29⅜
FielderMf	1.12a	10	12 12⅝– ¼
FiltrolCp	.60	5	9 9⅝– ⅛
FinclSB	20	5	14 9 – ¼
FinclFed	5k	4	13 9½– ⅛
FinclFed	1.10	8	90 19⅞
FstChart	5k	6	408 10 ¼– ⅛
FstChic	96	7	39 20⅞–1
FstIBcs	1.10	12	191 38⅜– ⅜
FstMiss	36	2	69 12⅞+ ⅛
FstNBos	1.88	5	256 22½– ¼
FstNS Bnc	2	6	x10 20½
FstPaCp	1.32	6	29 16½– ⅜
FstPenn	Mg		18 2⅝
FstURIE	96	10	4 10⅜
FstVBk	45b	8	9 5
FstWisC	1.76	7	4 17⅜– ⅜
FischM	1.10	7	15 25 –1½
Fisher F	40	6	18 11½– ⅜
FisherSc	20	9	47 12¾– ¼
FleetEnt	24	20	240 10⅜– ⅜
Fleming	80	8	23 13⅛+ ⅛
FlexVan	10b	5	58 7½– ⅛
Flintkot	1.16	8	51 37⅛– ⅛
Flintk pf	4½		z30 53 + ¾
Flintk pf	2¼		1 27 – ⅜
Fla E Coast		9	15 18½
Fla Gas	90	6	27 14⅜– ¼
FlaPwr	1.95	8	85 24½– ⅜
FlaPwL	1.46	7	85 21½– ⅜
FlaSteel	1½	4	10 22½+ ⅛
Fluor Cp	40	19	295 39⅜– ¼
FluorCppf	3		1 98 +5
FMC Cp	92	6	172 16⅜– ⅜
FMC pf	2¼		7 27½– ½
FoodFair	20		11 43⅜– ⅛
FooteCB	80	6	1 8⅜
FordMo	2.40	21	647 36⅞–1⅜
For Mck	92	5	15 12¾– ⅛
FrM pf	1.80		5 22½+ ¼
FtDBrn	93b		22 14 ¼+ ⅛
FortHwd	48	12	60 26¾– ⅜
FostrWl	1.10	6	89 27 – ⅜
Foxboro	80	9	89 26⅛–1⅜
Fram M	50	15	323 25 –1½
FreptM	1.60	5	87 22⅞– ⅛
Fruehuf	1.80	9	49 17
Fuqua Indu	30		44 5⅛+ ⅛
—G G—			
Gable Indst		5	9 8⅛+ ⅛
GAC	Corp		33 1 – ⅛
GAF	pf	1.20	13 14¾– ⅜
Gam Sk	1.40	5	2 22¼
Gannett	60	20	24 34¼
GardDen	76	12	267 21⅞– ⅜
Garfinkl	96	7	14 11¾– ⅜
Garlock	96	7	60 22⅝– ⅛
Gas Svc	1.20	5	26 12 + ⅜
Gateway In			38 3¾– ⅛
GATX	1.80	6	118 27⅞– ½
GATX	pf2½		z500 38 + ¾
GCA	Corp	8	25 5
Geminin	Cap		7 9⅞+ ¼
Geminin	1a		6 12½
GnAmI	24b		12 9⅜– ¼
GnCntl	80g		10 x73 34¼+ ⅛
GnBncs	80	5	2 9¾
GnCbl	72	6	66 10½+ ⅛
Gn Cgr	1.20	7	2 13⅞
Gn Cine	44	8	131 18½+ ⅛
Gn Develop		4	30 4¼
Gn Dynam	6		299 41¾– ¼
Gn Elec	1.60	14	736 43½–2⅜
GnFood	1.40	12	137 24⅜
GenGr	1.22b	16	2 16 – ¼
GenHost	50	2	15 11⅛+ ⅛
Gen Instr	2k	9	29 9⅞– ¼
Gen Med	20	10	-7 15½– ¼
GenMill	1.20	16	320 52¼– ⅜
GnMot	1.80b	15	1090 47½– ¼
Gen Portlnd			111 5⅜– ¼
Gen Signal	76	12	95 35⅛– ½
Gen Steel Ind		4	14 3¾+ ⅛
GenuinP	.64	21	17 33⅜+ ⅜
Genesco Inc			53 4½
GenuinP	64	21	17 33⅜+ ⅜
Gerber	1.05	9	154 20⅜– ¼
Getty Oil	2b	14	44 180 +1¾
Gettypf	1.20		1 16⅜
GF Bus	32	4	4 4⅜– ⅛
GiantPCm	1	10	x8 12¼
Gibr Finl	5k	5	20 8½– ¼
GiddLw	30b	3	26 5⅜
Giff Hill	.52	5	14 9½– ⅝
Gillette	1.50	9	81 25⅜
GinosIncor		9	41 7¾– ¼
GoldWst	Fcl	6	4 10⅜– ⅛
Goodric	1.12	6	65 16¾– ½
Goodyr	1.10	9	273 18⅜– ⅛
GordonJ	.32	5	11 10⅜– ¼
GouldIn	1.20	7	56 24¾–1
Gouldpf	1.35		5 19½– ⅜
GraceW	1.60	5	201 26⅛– ⅜
Grainger	.30	17	49 21½– ⅜
Grand U	.80	12	12 14½
Granvl	1.50	5	31 22 + ½
Grant	WT		57 3¼
GrayDrg	.50	5	106 11⅜+ ⅜
Great A&P			33 11¾
GtLkDg	1.20	5	29 14½– ½
GtN Ir	1.10d	18	11 17¾
GtNNek	1.80	5	39 39 +1½
GNIN	pf	1.60	11 22 + ¼
GtWsFin	.44	6	229 12¾– ⅜
GtWtU	2.92b	2	25 39¼– ⅛
GrfW	pf	1.88	42 17½+ ¼
Grn Gla	1.08	7	8 18
GrnGpf	1.76		1 26¾– ⅜
Gryhnd	1.04	9	217 12¼– ½
Gryhnd	wt		14 2¼
Grollier	Inc		17 2 – ⅛
Gruman	.60	6	19 15½
Guard In	.20	10	15 9¼+ ⅛
Guard Mtge			46 13⅜– ⅜
Gulf Life	56	7	57 7⅛– ⅛
GulfMtge	RI		5 2¼
Gulf Oil	1.70	5	572 20¾– ¼
GulfResor	1	3	127 17⅜
GlfR pfA	20		1 27¼+ ¼
GlfRpB	1.30		3 21⅜– ⅜
GulfStU	1.12	7	156 12½+ ⅛
Gulf&Ws	.60	5	480 19⅞– ⅜
Gulf&Ws	wt		419 4 – ⅜
Gulf&Ws	pf	3⅜	6 33
GlfWs	pf	5¾	1 66¾
GlfWs	pf	5¾	1 66¾
Gulton Indst		11	7 4 – ¼
—H H—			
Hack W	2.48	9	4 27¼– ⅜
Hall F B	50	14	14 16¾+ ⅛
Halliburtn	1.32	18	161 165 –1⅛
HamPa	1.20	4	18 15⅛+ ⅛
Hammond			26 4
Handlem	40	6	39 5¼– ⅛
Hand H	80a	4	1 25½– ⅛
HanesCp	.68		29 11¼+ ⅛
Hanna	1.35	11	50 43 +1¼
Harcrt	1.20	8	84 25½– ½
Hardees Fd	14		76 7
Harnsfg	1.20	5	x208 26¾– ⅜
Harrah	26a	13	4 16⅜
HarrisC	1.20	7	18 22½– ⅛
Harsco	1.10	4	16 15¼– ¼
HartSMx	60	8	20 8⅝
Hart Hk	30	11	6 17¾
Hattrs	1.44a		6 16¼+ ¼
HawaEl	1.68	6	29 21½– ⅜
Hayes Alb	1	6	10 10¼– ⅛
Hazeltne	Cp		10 37⅛+ ⅛
Heck Inc	16	9	32 15⅞– ⅛
HeclaMn	2k	20	111 17¾+ ⅛
Heilmn	48a	7	7 29
Heimz H	1.28	10	76 46 –1¼
Helene Curt		6	27 6⅜– ¼
HellerInt	.84	10	x56 25 + ½
Helm&P	30	10	34 38¾– ¼
Hemisp Cap			3 1⅜
Hem In	50b		5 6⅜– ⅛
Hercules	80	28	188 30⅞+ ⅛
Hershey	80	8	9 15¼– ¼
Hesston	.80	5	24 23¼+ ⅜
Hestn pf	1.60		9 25 – ½
Heublin	1.10	14	x151 39¼+ ½
Hewlit P	30	28	224 90⅛– ½
HighVolt	En	10	10 5½– ⅛
Hillenbr	.68	7	16 19¾– ⅜
Hilton Htl	1.11	6	25⅛– ⅛
HMW	Indus	6	105 4½+ ⅜
Hobart C	.80	12	8 19¼– ¼
Hoerner	72	7	59 13⅝
Hoff Electn			5 6⅛
Hol Inns	35	9	168 10½– ⅜
Hold A	85b		14 16¾– ¼
HollySug	3a	2	14 29⅞– ⅜
Homstake	1.14		504 37⅞+ ¼
Honywl	1.40	10	199 29½– ¾
Hoover	1.36	8	16 19¾+ ¾
Hol Inns	35	9	168 10½– ⅜
Hold A	85b		14 16¾– ¼
HollySug	3a	2	14 29⅞– ⅜
Homstake	1.14		504 37⅞+ ¼
Honywl	1.40	10	199 29½– ¾
Hoover	1.36	8	16 19¾+ ¾
HospitFd	20	10	128 19¾– ¾
HospitFAf	4k	8	1 12⅞
HosptlCp	20	10	128 19¾– ¾
Host Intl	36	7	x9 9
Houdaille	80a	5	x10 9½– ⅜
Hough M	60	8	14 14¼
HousFb	15b	9	47 7⅜– ½
HouseFinc	1	6	230 12¾+ ¼
House pf	2¾		14 29
HousPkg	1.20	6	56 20¼+ ⅛
HousPLP	1.56	9	155 19½+ ¼
HouNtGas	1	13	x74 51⅜– ¼
HowardJ	24	11	154 11⅜– ¼
Hubard	1.60	8	8 13⅞+ ⅜
H BaB	1.20b	7	5 18¾– ⅜
HughesH	40	68	1 4 – ⅛
Hughes Tool	17		155 49½+ ¼
Humana Inc		8	34 10¾– ¼
Hunt Ch	24	16	21 12½+ ⅜
Hutton E	60	4	41 13¾–1
HuyckCp	40	14	88 13½+ ¼
HydrnmI	24	5	5 61½– ⅜
—I I—			
IC Ind	1.30	4	15 13⅞
IC Ind pf	A 6		z100 67½+ ½
IC Ind pf	3½		4 33⅝+ ⅛
ICN Pharm			17 33¼ + ⅛
Idaho P	2.06	9	37 27¼+ ¼
IdealBasic	1	6	13 14⅝+ ⅛
Ideal Toy	4i	6	50 7 – ⅜
IllI Pwr	2.20	9	69 23 – ¼
IllPw pf	2.04		z30 22 + ⅜
IllPw pf	2.35		z100 26
IllCTooIW	50	16	4 25½
Imperil C	20	5	148 8⅛+ ⅛
INA Cp	2.10	9	666 29¼–1
INA Inv	1.59		2 17¾– ⅛
Income Cap			2 4⅜– ⅛
IncmCnv	77b		5 83¼+ ⅛
IndianGas	2	7	4 18¾+ ⅛
IndPwL	1.82	9	x14 19⅜– ⅛
IndNatl	1.20	21	x3 13½+ ¼
Inexco	Oil		143 7½– ½
Ing Rnd	2.48	12	123 73⅛– ¼
InlCon	1.40a	6	26 38 + ⅜
InldSt	2.40a	6	1121 44⅜+1⅛
Inmont	.40	6	41 7¼– ⅛
Insilco C	.70	5	16 7⅞
Insilcvpf

Morning Briefing

A Sports Roundup

BASEBALL

Denny McLain, former American League Cy Young award winner, was named general manager of the Class AAA International League Memphis Blues.

The **Cincinnati Reds**, admitting they have been overwhelmed by ticket requests, said they are returning 15,000 checks from fans seeking $5 reserved seats to the National League playoffs. About 5,000 of the $5 tickets were available.

The state of Washington, King County and city of Seattle are reinitiating their twice postponed multi-million dollar lawsuit against the American League and its owners. The three parties are seeking damages over the way the one-year **Seattle Pilots** of 1969 suddenly became the **Milwaukee Brewers** in 1970.

FOOTBALL

The **Minnesota Vikings** traded veteran running back **Oscar Reed** to **Atlanta** for a 1976 draft choice.

Waymon Clark, who played football for the **Oklahoma Sooners** two years ago, has been declared incompetent to stand trial on charges he raped two women in the University of Texas area. District Court Judge **Tom Blackwell** ordered Clark sent to the Rusk State Hospital for the criminally insane after a state psychiatrist testified that Clark was a paranoid schizophrenic.

Veteran tight end **Marv Fleming** was placed on waivers by the Washington Redskins. Fleming was acquired from the Miami Dolphins during the off-season for future draft choices and negotiating rights to now-retired running back **Charlie Harraway.**

"Marv is a winner in every sense of the word," said Redskins coach **George Allen** in making the announcement.

Running back **Duane Thomas** has signed a "long-term" contract with the WFL **Hawaiians**, the team announced.

Ned Garvey, the executive director of the NFL Players' Association, said a telephone survey indicated most coaches and staff members favor a return to the 47-man squad instead of the present 43-player limit.

Former University of Florida receiver **Lee McGriff** has been signed by the WFL **Jacksonville Express**, coach **Charlie Tate** said.

The NCAA's **Television Committee** has approved a new two-year plan which would allow each team to appear one additional time, the Associated Press learned. The current TV pact, which expires this season, permits three official appearances over a two-year period, plus two additional free appearances on certain specified dates. If approved by the NCAA membership, the new plan would allow two official appearances each year beside the free dates.

Mike Boryla, a second-year pro from Stanford, bumped veteran **Roman Gabriel** out of the starting quarterback's job for the **Philadelphia Eagles'** game Saturday against Atlanta, coach **Mike McCormack** announced.

Wichita State kicker **Kent Van Vleet** suffered a knee injury in the Shockers' win over West Texas State Saturday and will require surgery. The Shockers also lost tight end **Bob Cicero** to an ankle injury which may need surgery.

The **Atlanta Falcons** have named top draft pick **Steve Bartkowski** to start at quarterback Saturday in Atlanta's final preseason game against Philadelphia.

HOCKEY

The **Atlanta Flames** of the NHL traded center **Jerry Byers** of the **Omaha** farm club to the New York Rangers in exchange for goalie **Curt Ridley** of the Rangers' Providence minor league team.

The **Hamilton Spectator** says Canadians playing for American-based teams in the WHA are being refused entry into the United States because the league has not filed full salary information with the U.S. Department of Labor.

Gordie Howe, hockey's all-time leading scorer, will become the first playing president in hockey history when he skates for the **Houston Aeros** of the WHA in their season opener. Howe is scheduled to play in just one game before retiring to the Aeros' front office.

Miami developer **Owen Goldman** says he expects the NHL to award Miami a franchise "by January, or maybe before," now that a 17,000-seat coliseum has been authorized.

OTHER SPORTS

Two veteran truck drivers roared across the **Bonneville Salt Flats** at 132 miles per hour in the nine-foot tall cab of a long-haul rig, setting 14 national speed records.

University of Oklahoma senior golfer **Mark Witt** said he is quitting the Sooner golf team to turn professional next spring.

Wajima, who enjoyed a 10-pound advantage in beating **Foolish Pleasure** by a head in the Governor on Labor Day, will suffer the penalty of success Saturday when he carries only two pounds less than the Kentucky Derby winner in the $250,000 **Marlboro Cup.**

Rookie **Jim Bostic** of New Mexico State has been signed by the **Kansas City Kings** of the NBA. Bostic, 6-8 and 225 pounds, was the Kings' eighth-round draft pick.

The **New York Knicks** announced the acquistion of 7-foot, 260-pound center **Bob Christian**. Christian played in the European Basketball League last season.

Mike Mosley, who has survived two serious crashes at the Indianapolis Motor Speedway, announced his retirement, saying "I want to save my family and my happiness."

Pro Football Trade Block

Tuesday's Pro Football Transactions
By The Associated Press
NATIONAL FOOTBALL LEAGUE

ST. LOUIS CARDINALS — Rookies: punter Jeff West, U. of Cincinnati, acquired on waivers from Cincinnati; Veterans: punter Hal Roberts placed on waivers.

CINCINNATI BENGALS — Veterans: offensive guard Pat Matson, traded to Green Bay for an undisclosed future draft pick; linebacker Evan Jolitz, guard Greg Dubinetz and center Richard Hicks, all waived.

NEW ORLEANS SAINTS — Rookies: wide receiver Ron Gustafson, North Dakota, linebacker Rusty Chambers, Tulane, both cut; Veterans: kicker Henry Abadi, cut; acquired wide receiver Melvin Baker from Miami for an undisclosed draft choice.

MIAMI DOLPHINS — Veterans: linebacker Nick Buoniconti and safety Dick Anderson, both placed on injured reserve list; offenisve tackle Doug Crusan and linebacker Pete Lazetich, both waived.

DENVER BRONCOS — Rookies: defensive end Charlie Smith, North Carolina, placed on injured reserve list; running back Eric Penick, Notre Dame, waived; Veterans: defensive tackle Steve Coleman and guard LaFrancis Arnold, both waived.

SAN FRANCICO 49ERS — Rookies: cornerback Frank Oliver, Kentucky State, traded to Buffalo for an undisclosed draft pick.

NEW YORK JETS — Veterans: acquired running back Carl Garrett from Chicago for running back Mike Adamle, an undisclosed draft pick and rights to defensive lineman Ron Rydalch of the WFL's Birmingham Vulcans; wide receiver Leland Glass; guard Roger Bernhardt, both cut; Rookies: guard Tom Olaward, Nebraska; safety James Daniels, Texas A&M.; defensive end Brison Manor, Arkansas, all cut.

DETROIT LIONS — Veterans: running back Steve Owens, placed on "unable to perform" list; wide receiver Bob Pickard, defensive backs Carl Capria and John Saunders, all released.

MINNESOTA VIKINGS — Veterans: Running back Oscar Reed, traded to the Atlanta Falcons for a 1976 draft choice; quarterback Mike Wells, defensive end David Boone and wide receiver John Holland, all cut. Rookies: Defensive tackle Art Riley, Southern California; return specialist Mike Strickland, Eastern Michigan, both cut.

GREEN BAY PACKERS — Veterans: Center Bill Curry, retired; guard Pat Matson, obtained from Cincinnati for future draft choice; wide receiver Ron Mayo, cut. Rookies: guard Chuck Brandon, placed on injured reserve; running back Jim Germany, obtained from St. Louis for future draft choice; punter Damien Nygaard, defensive end Bob Martin, guard Ralph Perretta, linebacker Ken Bernich, all cut.

OAKLAND RAIDERS — Veterans: running back Charlie Smith, receiver Kent Gaydos, both traded to Philadelphia for undisclosed future draft picks.

BALTIMORE — Veterans: Herb Mul-Key, return specialist, cut. Rookies: quarterback Steve Joachim, Temple University; defensive back Royce McKinney, Kentucky State, both cut.

WASHINGTON REDSKINS — Veterans: Tight end Marv Fleming, running back Charley Evans, cut. Rookies: defensive end Dallas Hickman, Cal-Berkeley, placed on injured reserve list.

KANSAS CITY CHIEFS — Veterans: offensive lineman Randy Beisler and an undisclosed draft, acquired choice from San Francisco for defensive back Nate Allen; defensive tackle Tom Keating, waived. Rookies: kie tight end Merced Solis, offensive lineman Mack Herkenhoff, cut.

ATLANTA FLACONS — Veterans: running back Oscar Reed, acquired from Minnesota Vikings for undisclosed draft pick; running back Eddie Ray, wide receiver Jerry Simmons, defensive end Donnell Smith, offensive linemen Tom Humphrey, Ron Maree, all cut. Rookies: gurd Steve Knutson of Southern Cal, placed on injured reserve list.

Curry, Green Retire

By The Associated Press

Tight end Marv Fleming—the only player to appear in five Super Bowls—was cut by the Washington Redskins Tuesday night, climaxing a day of frantic activity as the National Football League's 26 teams trimmed their rosters to 46 players.

Center Bill Curry of the Green Bay Packers and defensive back Cornell Green of the Dallas Cowboys retired, and veteran linebacker Bobby Bell was placed on waivers by the Kansas City Chiefs in the other major moves made by coaches slicing their player personnel for the Tuesday deadline.

Fleming played pro football for 13 years, appearing in three NFL title games and two Super Bowls with the Green Bay Packers and three more Super Bowls with Miami after joining the Dolphins in 1970.

In seven years with Green Bay and five with Miami, Fleming made 157 catches, 1,823 yards and 16 touchdowns.

Curry, an 11-year star, was the only holdover from the first Super Bowl, in which the Packers defeated Kansas City in 1967. He was gone from the Packers for eight years and was reacquired this year in a trade with the Los Angeles Rams.

The Packers also cut five players, including lineman Bob Martin, their 11th-round draft choice from the University of Washington.

Bell, a two-time All-Pro with 26 career interceptions, asked to be placed on waivers to pursue other interests, a Chiefs spokesman said. "He's not sure what he wants to do. He may retire or may try to get with another team," the spokesman said.

The Chiefs also obtained offensive lineman Randy Beisler and an undisclosed draft choice from San Francisco, sending defensive back Nate Allen to the 49ers. San Francisco also sent cornerback Frank Oliver, their fourth-round draft choice from Kentucky State, to the Buffalo Bills for an undisclosed draft choice.

Green, a former Utah State basketball player who became one of the few players in the history of the NFL to make All-Pro at both strong safety and cornerback, retired to take a full time scouting job with the Cowboys.

The 13-year veteran has been an offseason scout for Dallas for five years. He had played in 182 consecutive games, not missing one since signing as a free agent in 1962. The fivetime All-Pro—four at left cornerback—had 34 career interceptions, two for touchdowns.

In another deal, the New York Jets acquired running back Carl Garrett from the Chicago Bears for running back Mike Adamle, an undisclosed 1976 draft choice and the rights to defensive lineman Ron Rydalch of the World Football League's Birmingham Vulcans. The Jets also cut five players, including wide receiver Leland Glass.

The Cincinnati Bengals traded guard Pat Matson to the Green Bay Packers for an undisclosed future draft choice. Matson was the last man remaining of the original 40 Bengals acquired in the expansion draft when they came into existence in 1968.

Detroit fullback Steve Owens, still recovering from knee surgery, was placed on the "unable to perform" list, which means he can't practice with the team until Oct. 15, then the Lions have 15 days to decide what to do with him.

Wagon Train Open To Public

Wagon Train State Recreation Area east of Hickman will open again to public use on Thursday, September 11, according to the Game and Parks Commission.

The area should be attractive to campers and picnickers, but boaters, fishermen, and swimmers should look to the other Salt Valley lakes. Wagon Train's boat ramps are still above the water line, and no fish are presdent in the lake for anglers as a result of the recent renovation.

FLAG FOOTBALL

Peanut Gallery 21, Magnum Force 0; LES #1 13, I.S.C.O. 7; C.T.U. Gas Holes 16, Stans' Lounge 8; Sharks 14, Number Crunchers 12; Chocolate City 15, Godfathers Pizza 2; Red Rooster 26, Bryan Hospital 6.

Siebert, Henderson Get Moral Win

By RANDY YORK
Prep Sports Editor

The worst possible result of failure is defeatism.

Fortunately, Henderson and Chuck Siebert haven't allowed failure to evolve into defeatism.

Last season, Henderson was one of 27 Nebraska prep football teams which failed to win a game.

The Huskies still haven't broken into the win column, but last Friday night must have qualified as a moral victory.

Henderson tied Geneva, Class C's No. 1-rated pre-season team, 6-6, as Siebert rushed for 158 yards on 28 carries. For his performance, the 6-0, 196-pound senior fullback and I-back receives the Sunday Journal and Star's first Player of the Week honor.

Scored Only Touchdown

Siebert scored his team's only touchdown on an eight-yard run and also was credited with five unassisted tackles and five assists at middle linebacker.

Siebert must have been especially determined to change Henderson football fortunes. Henderson coach Tom Nelson points out Siebert accomplished his impressive statistics despite playing the entire game on a sprained ankle.

Most of last year's other winless teams continued to suffer. Only four of the 23 — Crofton, Elba, Sargent and Verdigre — started the new season with a victory. Ten were shut out.

Others who'll receiver Player of the Week cards include:

Dave Stear, Lincoln East — Senior halfback caught eight passes for 133 yards and one touchdown in Spartans' 40-7 cruise past Omaha Gross.

Collin Braynard, Crete — In the last minute, quarterback scrambled for 20-yard gain after fading back to pass, then threw a nine-yard touchdown pass with seven seconds remaining to give Cardinals 6-0 win at Grand Island Northwest.

Brad Shanahan, Blair — Senior 200-pound tailback rushed 24 times for 121 yards, one touchdown and an extra point in team's 20-0 win over Plattsmouth.

Ron Newton, Lexington — Junior fullback bulled for 170 yards rushing on 22 carries (all on inside runs from tackle to tackle) and a 34-yard touchdown sprint on a fourth down situation as Minutemen defeated Superior, 32-18.

Joe Krajicek, Gretna — In a 24-0 win over Raymond Central, this 5-11, 185-pound senior intercepted two passes, ran for a 28-yard touchdown and led his team in tackles.

Tim White, Oshkosh — The 6-2, 185-pound senior middle linebacker and three-year starter, who runs the 40 in :04.8, was credited with 23 tackles in Oshkosh's 24-8 upset win over Bayard. His seven tackles behind the line of scrimmage helped check Bayard to only 32 yards rushing.

Kerry Weinmaster, North Platte — All-state defensive tackle and middle guard was credited with 16 solo tackles in Bulldogs' impressive 6-6 tie against Lincoln East.

Roger Biltoft, Nelson — Senior end caught three touchdown passes in team's 28-6 win over Red Cloud. Nelson coach Gary DeBoer described his last two scoring grabs as "circus catches."

Ron Hager, York — Junior left cornerback's major responsibility was covering Central City's 6-6 standout end, Jeff Scholl. Hager knocked down three passes, including one which looked like a certain touchdown, and finished with three solo tackles and two assists. Scholl was held to one reception as York defeated Central City, 22-7.

Dennis Ehman, Fairmont — Senior kicked a 37-yard field goal as Class D's No. 1 pre-season rated team survived scare from Deshler, 3-0. He was Class D all-state kicker as a junior.

Kirk Greenstreet, Clay Center — Senior linebacker's 13 tackles were instrumental in team's 17-0 win over Meridian.

Alan Temme, Petersburg — In team's loss to Chambers, he had 16 unassisted tackles and five assists at linebacker. He also intercepted a pass and returned it 50 yards for a touchdown.

John Jurgensen, Brule — Junior halfback scored all of his team's points in a 14-12 upset win over Maxwell. He rushed for 129 yards on 20 carries, had touchdown runs of four and 39 yards and was credited with nine tackles at linebacker.

Brian Hamik, Stuart — Junior split end caught an 80-yard touchdown pass in a 6-0 win over Spencer.

Onofrio's Halftime Silence Maintains Tigers' Emotions

Columbia, Mo. (UPI) — Missouri football coach Al Onofrio said Tuesday he couldn't really believe what had happened when he took his team to the dressing room at halftime Monday night with a 20-0 lead over Bear Bryant's supposed powerhouse, Alabama.

"I just sat there and thought 'That's about the best half of football I've ever seen a Missouri team play.' The team was still so high in the dressing room that it was difficult to talk to them," Onofrio recalled, "so I didn't say a word. I just let 'em holler and keep their emotion."

Keep it they did, and went on to the college season's first major upset, 20-7, over the Crimson Tide, and earn Onofrio selection as UPI's coach of the week.

Though it might have looked like it, Onofrio said Missouri had no intention of sitting on the lead in the second half.

"Not at all," he said. "We knew we'd have to be aggressive all the way. It's just that Alabama started throwing all sorts of defensive combinations at us. They gambled some and got away with it."

On Tuesday, he received a most unusual telegram.

"Congratulations — KU students," it read.

"Isn't that something?" said Onofrio. "That's the kind of thing that really makes you feel good. I'm glad they took the time to do it."

The Kansas University students were reflecting the unusual feelings of pride in Missouri's victory, a pride felt throughout the Big Eight Conference.

Missouri and Kansas are heated rivals throughout the season. But there was little doubt where other Big Eight schools' sympathies were after Onofrio's Tigers stunned Bear Bryant's second-ranked club.

"We felt very strongly about representing our conference," said Onofrio. "Especially since it was on national television. I hope everyone enjoyed it as much as I did. Our players were just so ready to play that football game. They've been mentally set on it from the start of spring practice."

Perhaps that was another reason Onofrio decided against making any half-time speech to his psyched-up troops. There was never any doubt about the outcome throughout the second half, with Missouri controlling the ball almost all the way, and finishing inside the Alabama 10 as time ran out.

Sevigne: Harriers 'Young'

Nebraska cross country coach Frank Sevigne announced a six-meet schedule for his 1975 squad, opening Sept. 27 when Wisconsin invades Lincoln.

The Huskers list four returning lettermen, including North Platte junior Chris Grieb, Keith Whitaker, a junior from Morwell, Mass., Matt Reckmeyer, junior, Mt. Morris, Ill., and sophomore Harold Stelzer, Situate, Mass.

"Although we will have four lettermen on hand, we will again field a young team. We have some tough early meets against Wisconsin and Kansas State, but hopefully that experience will help us in the Big 8 meet come November," Sevigne said.

Other returning runners are junior Gale Wheeler, Albion, and sophomores Dave Johnston, Omaha, Vance Kramer, Lincoln, and Paul McClain, Bellevue.

Freshmen out for the team include Pat Colburn, Omaha, Randy Cherry, Ansley, Dave Devoe, Fremont, Mark Fluitt, Bellevue, Tom Long, Hebron, John McCracken, Lincoln, Lionel Oropeza, Omaha, and Jeff Thurman, Nebraska City.

1975 Schedule

Sept. 27 — Wisconsin
Oct. 4 — at Kansas State
Oct. 11 — Missouri
Oct. 18 — Drake
Oct. 25 — South Dakota State
Nov. 1 — Big 8 meet at Colorado

Hunter Shot; Listed Stable

Louis A. Klein, 26, of 3831 S. 57th, was listed in fair but stable condition at Veterans Hospital Tuesday after being accidentally shot while hunting at Pawnee Lake Sunday morning, the Lancaster County sheriff's office reported.

According to sheriff's reports, a member of the Klein hunting party tripped and his .22 caliber rifle accidentally discharged, hitting Klein in the upper right chest and breaking his right arm.

TENNIS

Lincoln High 4, East 1

SINGLES — Larry Rugg, LHS, def. Bob Mulvaney, 6-2, 6-2; Erick Shanks, LHS, def. Radd Way, 7-5, 6-4; Terry Stivrins, East, def. Mitch Hrdlicka, 6-1, 6-4.

DOUBLES—Rugg-Shanks, LHS, def. Mulvaney-Ross Samson, 4-6, 6-3, 7-5; Max Brant-Denny Scott, LHS, def. Brent Seaman-Way, 5-7, 6-1, 6-4.

Fresh Troops Needed In Heat

CORAL GABLES, Fla. (UPI) — University of Miami Coach Carl Selmer said Tuesday he intends to use two platoons on both offense and defense in the Hurricanes' first few games to combat the effects of early season heat and humidity.

Selmer, whose team opens its 1975 season in Atlanta Sept. 20 against Georgia Tech, said the Hurricanes have the necessary depth this year to keep sending in fresh troops.

"With the heat we have down here at this time of the year, I believe substitution is the name of the game," Selmer said at the Hurricanes' kickoff luncheon.

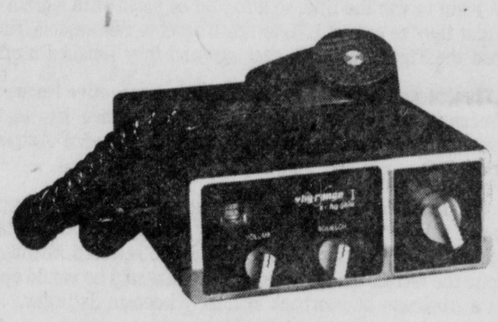
"We are definitely able to substitute with this year's ball club," he said. "We have 10 offensive linemen I'm not afraid to send in at any time. We're not afraid of any of our three quarterbacks, fullbacks or I-backs. I'm also proud of the depth we have on defense."

Following Georgia Tech, the Hurricanes host top-ranked Oklahoma Sept. 26, visit Nebraska Oct. 4 and are at home against Colorado Oct. 10 and Houston Oct. 17.

Seiberling Summer's End Clearance
4 Ply WW—First Line
E 78 x 14 — 21.00
F 78 x 14 — 22.00
G 78 x 14 — 23.00
G 78 x 15 — 24.00
H 78 x 15 — 25.00
L 78 x 15 — 26.00
Plus F.E.T. 2.27 — 3.11 depending on size
PRICES GOOD WHILE SUPPLY LASTS!
BANKAMERICARD master charge
Early Birds get the Values!
Early Bird SNOW TIRE SPECIALS
All first line Tires FOUR SEASON (4 Ply)
PRICES GOOD WHILE SUPPLY LASTS!
600 x 12 WW $19.90
A 78 x 13 ww $21.95
E 78 x 14 ww $26.70
F 78 x 14 ww $28.00
G 78 x 14 ww $28.95
L 78 x 15 ww $36.88
Plus F.E.T. 1.50-3.11 depends on size.
Walker Tire Co.
830 M St. 432-3388

COLUMBUS RACES!
The classy horses run at Columbus—
AUG. 19 thru SEPT. 20
Daily Double, Exactas each day! Try our BUFFET and CLUBHOUSE. COLOR closed circuit TV and your favorite beverages.
Post time: 4:00 PM
(2:00 PM Saturdays & Labor Day)
Ladies' Day every Wednesday!

Sides MR. AUTOMOTIVE
Out Here... You need hy-gain



hy-range I
- With Mike, Holder and Mobile Bracket
- Built-in Mike Preamp
- Automatic Modulation Control
- Illuminated Channel Selector
- Operates with Positive or Negative Ground
- 23 Channels Mobile

ONE WEEK ONLY
BUY THE HYRANGE I AND RECEIVE YOUR CHOICE OF ANTENNA FREE
HELLCATS
HELLCAT 1 — Base Loaded, Mounts In Any Hole, 3/8" to 3/4"
HELLCAT 3 — Magnetic Mount, No holes Required, Holds to 100 MPH
HELLCAT 4 — Trunk Lip Mount, No Holes Required, Most Popular
NEBRASKA'S LARGEST SELLING CB
OVER 250,000 FOREIGN AND DOMESTIC AUTOMOTIVE PARTS IN STOCK
master charge THE INTERBANK CARD
We accept BankAmericard or Mastercharge
BANKAMERICARD welcome here
1621 M STREET 475-4261
Mon. Thru Fri. 7:30-5:30 Sat. 7:30-5:00

Judge Will Hold Hearing On Legality Of Big Green

Omaha (AP) — District Judge John Murphy will hold a hearing Sept. 22 to determine if the Omaha lottery still is illegal.

Omaha attorney Martin Cannon obtained the hearing date Tuesday on a motion to hold the lottery backers in contempt of court. Cannon contends the lottery is in violation of Murphy's earlier order which declared the previous procedure to be illegal.

The hearing will be held the day before the announced start of the lottery.

Omaha City Council members were ordered to appear at the hearing, along with officials of the City Betterment Corp., operator of the lottery.

Cannon had said the lottery is illegal because ticket sellers and banks would make money on the game, in violation of the court order. Sellers are to receive 5% of sales and banks 1% for holding the proceeds.

In his earlier ruling, Murphy said promoters of the lottery cannot make a profit. City Betterment's contract with a consulting firm then was changed so that only specific services are paid for. The firm earlier was to have received 3% of net revenues.

After Murphy's ruling, the City Council repealed the city's agreement to accept half the proceeds. The court said that was illegal because the voters did not approve the city's involvement in a lottery.

Council members said Tuesday they felt they had complied with the order.

Cannon said the present setup amounts to a municipal lottery because the lottery corporation would do things "that are appropriate for the city to do."

Arson Charge Against Son Of Judge Dropped

Omaha (UPI) — Douglas County has decided to drop charges against the son of a Des Moines judge because the son has been returned to Des Moines for additional psychiatric treatment.

Deputy County Attorney Francis Pane said he thought it "would be best" to have Luther Thomas Glanton III treated in Iowa.

Glanton, 19, was charged with first-degree arson and escape. He is the son of Associate Polk County District Judge and Mrs. Luther T. Glanton of Des Moines. Mrs. Glanton is an attorney in Des Moines.

Pane said young Glanton has been hospitalized several times for psychological problems, and those problems were the reasons he moved to have the charges dismissed.

The arson charge resulted from two small fires set last January at the Omaha Hilton Hotel. He escaped for a few hours from the Douglas County Youth Center last February where he was awaiting trial.

The Farm outlook is important. Complete coverage of the latest of importance to agriculture appears on the "Sunday Journal and Star" farm page.

Attendance Rises 10% At G.I. Stuhr Museum

Grand Island (UPI) — The summer tourist season at Stuhr Museum has ended and Museum Director Jack Learned said attendance improved by about 10% over last year.

Learned said attendance for the summer was pegged at 35,069.

"I don't think that it quite balanced our record year of 1973, but it's such an improvement over last year that we were elated," he said.

The summer season attendance record of 38,216 was set in 1973. The all-time year-round attendance record of 69,347 was also set in that year.

Learned said this summer's visitors came from "all over the world, not just the United States." He said information indicated there were a number of Nebraskans who made their initial visit to the museum.

The director said he's hoping to reach an attendance of 100,000 soon. He said the prospects of that kind of an attendance continue to improve as exhibits are added. He noted construction of Gus Fonner Memorial Hall is well underway and it is hoped work will be either completed or nearly so by next summer on a working steam railroad.

The director reported that as of Aug. 26 some $16,000 in revenue bonds were retired, dropping the total of outstanding bonds to $265,500.

Lye Thrown In Omahan's Face

Omaha (UPI) — University of Nebraska Medical Center doctors said Tuesday it would be several days before they could tell whether an Omaha man who had lye thrown in his face would lose his sight.

Robert Bevins, 44, was taken to Douglas County Hospital Monday and then transferred to the Medical Center where he was listed in good condition.

Authorities said Bevins was lying on a living room couch in the home of his ex-wife, Shirley, 49, when she came into the room with a bucket, called his name and threw the lye at him when he looked up.

A Medical Center spokesman said Bevins hasn't lost vision in either eye "but one eye is worse than the other."

"As far as his eyes are concerned," the spokesman said, "it will be several days before the doctors will know anything."

Police said Mrs. Bevins was booked on suspicion of maiming. Four months ago, police said, Mrs. Bevins was arrested for allegedly stabbing Bevins in the chest. However, Bevins refused to testify and the case was dismissed.

Bevins has been living at the Open Door Mission in downtown Omaha for the past several weeks. A spokesman there said Bevins had enrolled in the mission's alcoholic treatment program.

Police said Bevins told officers he went to his ex-wife's home Monday because she said she had a problem with one of their children. The couple was divorced about 13 years ago.

Bennett To Be Tried For Murder

Omaha (AP) — Municipal Court Judge Walter Cropper Tuesday ordered Dwayne D. Bennett, 17, to be tried in District Court for the first-degree murder of Mrs. Maria Gibilisco.

Mrs. Gibilisco, 76, was found dead in bed at her Omaha home July 20.

She had been stabbed once across the neck and twice in the chest, police said.

Bennett was arrested in the State of Washington in late August in connection with the case. He was on leave from the Kearney Boys Training Center at the time of the slaying.

At a preliminary hearing before Cropper, Detective Patrolman Gregory Thompson testified that police believe Bennett did not want to return to Kearney. Police beliece Bennett was looking for money to take a trip away from Omaha, Thompson said.

Bennett allegedly saw Mrs. Gibilisco lying in bed and decided to rape the woman, Thompson said. He then stabbed her three times with a knife he found in her kitchen, police have said.

Bennett will be held without bond until his trial begins.

It May Be $800 Million

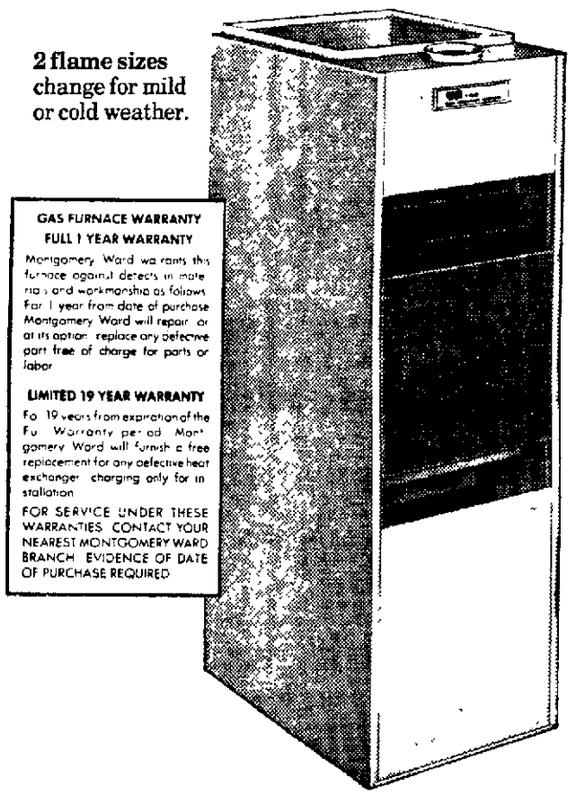
Washington (AP) — Gross overpayments in the first 18 months of the Supplemental Security Income federalized welfare program are figured so far at $461 million and could run up to $800 million, Social Security Commissioner James B. Cardwell told Congress.

MONTGOMERY WARD HEATING SALE

$70 off.

67/100,000-BTU Dual Flame gas furnace.

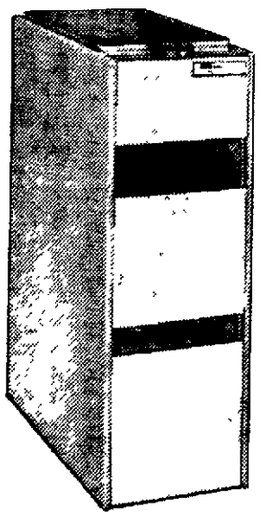
2 flame sizes change for mild or cold weather.



Gives even flow of warmth for maximum heating comfort. Adapts to air conditioning. $389.100/150.000-BTU. $339

$249 REG. $319

Central air conditioning also on sale.



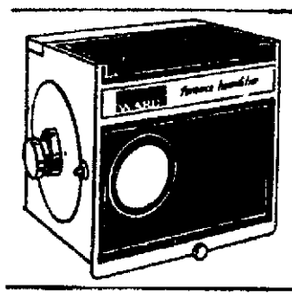
SAVE $40

80,000-BTU '500' GAS FURNACE

$169

REGULARLY $209

100% safety gas shut-off. Factory pre-wired for simple installation. Thick fiber glass insulation.



SAVE $20

11.5-GAL./DAY HUMIDIFIER

Humidifies whole house. Installs easily on your furnace. 49.88 REG. 69.95

We care about your comfort.

USE WARDS CHARG-ALL CREDIT

MONTGOMERY WARD

Gateway 61 & "O" St. 464-5921

STORE HOURS: Mon, Wed, Thur, Fri. 10-9 Tues. 10-6 Sat. 9:30-6 Sun. 12-5

MONTGOMERY WARD AUTOMOTIVE SPECIAL

2nd tire $12



when you buy 1st A78-13 Twin Guard or Traction Grip snow tire at regular price plus F.E.T. each and trade-in tires.*

*No trade-in required for snow.

Wards glass-track belted Traction Grip snow tires.

TUBELESS BLACKWALL SIZE	REGULAR PRICE EACH	SALE PRICE 2ND TIRE	PLUS F.E.T. EACH
A78-13	$31	$12	1.77
B78-13	$35	$15	1.88
D78-14	$37	$16	2.18
E78-14	$39	$17	2.32
F78-14	$42	$18	2.47
G78-14	$45	$19	2.62
G78-15	$46	$19	2.69
H78-15	$48	$20	2.92

No trade-in required. Whitewalls available $4 more each

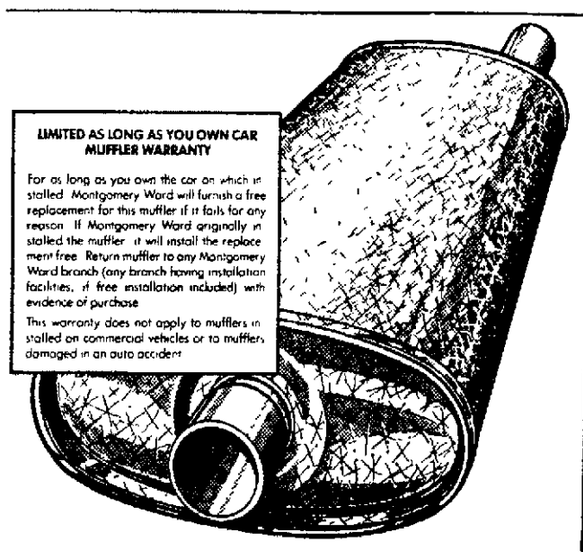
Glass-track belted Twin Guards.

TUBELESS BLACKWALL SIZE	REGULAR PRICE EACH*	SALE PRICE 2ND TIRE*	PLUS F.E.T. EACH
A78-13	$30	$12	1.77
E78-14	$37	$15	2.32
F78-14	$40	$16	2.47
G78-14	$43	$17	2.62
H78-14	$45	$19	2.84
A78-15	$34	$13	1.93
G78-15	$44	$18	2.69
H78-15	$46	$20	2.92

*With trade-in tires. Whitewalls $4 more each

Small deposit holds snow tires on lay-away until November 15.

FREE MOUNTING

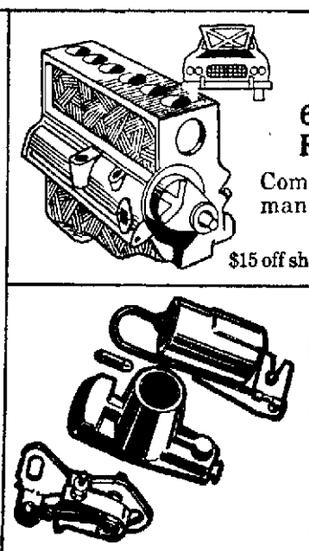


SAVE $4

WE REPLACE THIS MUFFLER FREE

If it ever fails. Wards Supreme is warranted as long as you own your car. Fits most American cars. 14.88 REG. 18.99

Fast installation, labor only, low as $5

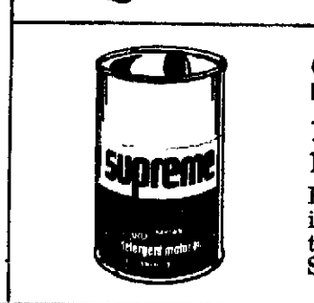


Value.

6-CYL., 8-CYL. REBUILT ENGINES

Completely remanufactured. $25 off complete engine, exch.

$15 off short block exch.



SAVE $1

WARDS IGNITION TUNE-UP KIT

Helps you save gas. With rotor, points, condenser. Most cars. 2.44 REG. 3.49



SAVE 23¢

1-QUART CAN 10W-40 OIL

Helps to start in winter, protect in summer. SAE 10W-40. 49¢ REG. 72¢

FITS MOST US CARS

INSTALLED FREE



SAVE $6

36-MONTH WARRANTY BATTERY

Dependable starting power with enough for accessories. Polypropylene case. 9-month free replacement. 22.88 EXCH. REGULARLY 28.95

ENJOY WHAT YOU NEED NOW, WITHOUT DELAY—USE WARDS CHARG-ALL PLAN

1-stop auto shop...that's us.

MONTGOMERY WARD

Gateway 61 & "O" St. 464-5921

AUTO STORE HOURS: Mon, Wed, Thur, Fri. 8-9 Tues, Sat. 8-6 Sun. 12-5

NEWSPAPERARCHIVE®

Celebrations Mark Return

From News Wires

Celebration was the order of the day in Columbia as the Missouri Tigers returned after their 20-7 upset victory over Alabama Monday night.

Several thousand fans greeted the team at the airport and Dr. Mel Sheenhan, director of athletics, said, "I was still numb from the game."

But MU ticket manager Mike Ward wasn't numb. He'd had a busy day, trying to track down the goalposts, numbers from the scoreboard, team benches and other mementos fans took from the Missouri stadium.

"The fans reacted like we had played the game here," Ward said. "We sold 2,000 Illinois tickets today alone," he said referring to Missouri's next opponent which it plays at Champaign, Ill., Saturday.

Elsewhere in the Big Eight, teams were preparing for opening games this weekend.

No. 1 ranked Oklahoma began to wind things down for the home opener with the Oregon Ducks. Coach Barry Switzer said the team worked better Tuesday, but is still not completely ready for the Ducks.

"We've still got a lot of teaching to do," he said. "We'll work on some of the things Missouri used against Alabama . . . in addition to some of our basic running plays.

Three other Big Eight schools open the season with a home game. Colorado greets California, Oklahoma State hosts Wichita State and Kansas will entertain Washington State.

Colorado coach Bill Mallory said junior college transfer Tony Reed would start at tailback. Reed beat returning starter Billy Waddy, who led the Buffs in rushing last season.

Mallory said both will see a lot of playing time, as both backs were nearly equal throughout practice sessions.

Oklahoma state also had some personnel changes Tuesday. Kenny Walker, a senior back, was moved to the right halfback slot, replacing sophomore Skip Taylor.

The Cowboys also studied the expected offensive and defensive alignments of Wichita State, although there was no hitting. Coach Jim Stanley said he expected more of the same type of practice this week.

Injuries are the worry of Kansas coach Bud Moore. Junior starting linebacker Terry Beeson suffered a knee injury and missed practice, while freshman Dennis Balhena was ill and may not play against Washington State.

"If we had to play today," Moore said, "we probably would not be ready. We still need a couple of days of preparation."

Kansas State and Iowa State both hit the road for their openers. K State goes to Tulsa, while Iowa State travels to Los Angeles to meet UCLA.

Kansas State coach Ellis Rainsberger said he would start tapering practice Wednesday. "We need to polish things up and mentally get ready to have a supreme effort," Rainsberger said.

"We know how good Tulsa is and what kind of effort we need," the new K State coach said.

Iowa State ran through a two-hour workout in preparation for the UCLA game.

"UCLA is an outstanding offensive team," said coach Earle Bruce. "John Sciarra is a great quarterback and is an expert at running the veer offense."

East Garners Volleyball Win

Papillion — Returning starter Debbie Gade scored 13 points in lifting Lincoln East to a 15-6, 15-4 win over Papillion here Tuesday night.

Gade also served nine straight points in the second game. Another returner to the team this year, Ann Heermann, served a string of six points in the first game and garnered eight points in the match.

All 12 members of the East High team played in the opener for the Lincoln team.

Kiewit Center Building Started

Omaha (AP) — Ground was broken Tuesday at Creighton University for a $4 million physical fitness center for students, faculty, and staff.

Construction is expected to be completed in about a year on the Kiewit Physical Fitness Center, named for Peter Kiewit, chairman of the board of Peter Kiewit Sons' Co., and his wife, Evelyn, in recognition of their donation for the center.

The facility, which will be located between Creighton's two major groups of dormitories, will include a swimming pool, courts for handball, tennis and basketball, and exercise rooms.

Hole-In-One

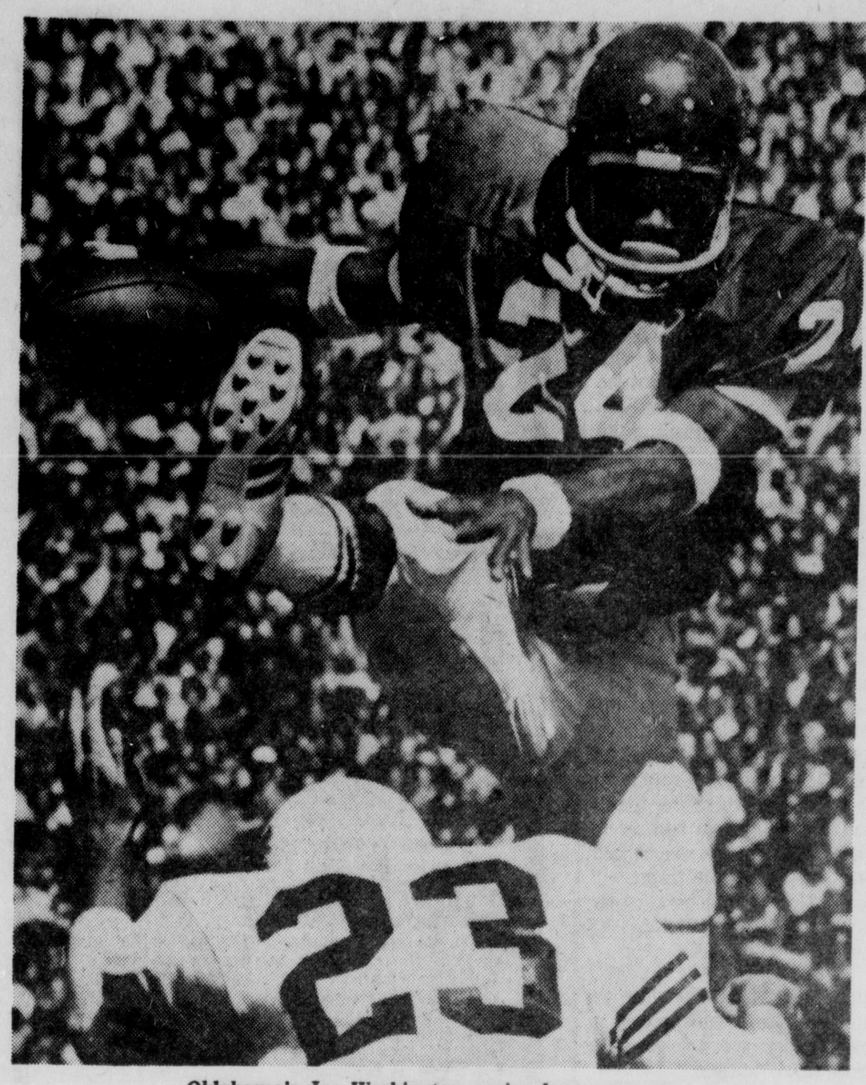
Don Palmer aced the third hole at Holmes Park Golf Course Tuesday to record his first hole-in-one. Palmer knocked a five-iron into the cup on the 153-yard hole.

Palmer, who manages the Jim Ager Memorial Junior Golf Course, was playing with Wendell Milligan.

Soccer Meeting Rescheduled

A meeting to determine interest in a youth soccer program scheduled for Saturday morning at the southeast Lincoln Y has been rescheduled to Sept. 20.

The gathering will help decide whether plans for a youth soccer league of 7-9-year-olds have enough support to be implemented. Parents should call the south family branch for further information.



Oklahoma's Joe Washington eyeing best year ever.

Washington Setting New Goals For '75

NORMAN, Okla. (AP) — Elusive Joe Washington has set two major goals for himself this football season.

The No. 1 runner in the backfield of the top-ranked Oklahoma Sooners wants to rush for 1500 yards and score at least two touchdowns a game.

"I like to think this is going to be my best year," said Washington, who collected 1321 yards and made 14 touchdowns during Oklahoma's unbeaten 1974 campaign. "If I can run for 1500 yards and get two TDs a game, I think that would satisfy me."

Sooner Coach Barry Switzer, who has run out of superlatives in describing Washington, said his big star is "going to have to have a fast start" to have a shot at the coveted Heisman Trophy.

"And the team must have a fast start," Switzer said. "Remember, because of our probation the last two years, there has been no television exposure for Washington."

Switzer, who drolls every time somebody mentions Houdini Joe, will help Washington's cause by allowing him to play as much as he wants to play and carry the ball as much as he wants to carry it.

"Joe knows how to take the ball and run," Switzer said. "He did that as a freshman. He had us whooping and hollering then. A lot of backs gain 100 yards a game but there aren't many who gain six yards every time they touch the ball. Joe does."

Still, Washington, modest and quiet-mannered, isn't certain he wants to try to hog the Sooners' offensive spotlight.

"I'd like to leave how much I play and how much I run up to Coach Switzer," Washington said. "I like playing. Any chance I get to play I'm going to play."

Washington, probably the nation's finest running back and a tremendous blocker, was third in last year's Heisman Trophy voting and said he "didn't deserve to win the trophy. My year could have been better last season."

So far during practice, nobody has laid a hand on Joe. He has been held out of scrimmage. Washington doesn't like it but said, "I've learned to accept things like that. No, nobody says anything about me not scrimmaging. We're a close team. They understand."

Washington admitted he tries to sneak into scrimmage on occasions but has been unsuccessful.

"I'd like to get in a few plays," he explained.

CONSTRUCTION WORKERS

Want year around work?

Call Collect

Construction Workers Registry

402-367-4268

TIRE CLEARANCE

$18.00 Any Size Listed
600x13 BFG 18.00
700x13 Cascade 18.00
B78x13 BFG 18.00
E78x14 BFG 18.00
695x14 BFG 18.00
Plus FET 1.67-2.27 exchange

$24.00 Any Size Listed
B60x13 BFG 24.00
C78x14 BFG 24.00
F78x14 BFG 24.00
G78x15 Cascade 24.00
F78x15 BFG 24.00
Plus FET 2.21-2.69 exchange

$26.00 Any Size Listed
L78x15 OK 26.00
J78x14 BFG 26.00
H78x15 BFG 26.00
H78x14 BFG 26.00
J78x15 BFG 26.00
Plus FET 2.83-3.11 exchange

$30.00 RADIALS
ER70x14 BFG ... 30.00
FR70x14 BFG ... 30.00
BR78x15 BFG .. 30.00
BR78x14 BFG .. 30.00
AR78x15 BFG .. 30.00
Plus FET 2.08-2.68 Exchange

PRICED LOW

ALL TYPES, ALL SIZES, WHITE AND BLACK, BELTED OR NON BELTED, NYLON OR POLYESTER CORD

B.F.Goodrich

BANKAMERICARD AT ALL 3 master charge
CAPITAL TIRE STORES

2400 "O" St. 432-4497 — 13 & South 477-3741 — 1150 North 48 467-3561

Custom Polysteel Radials

SAVE 1/3 On Big Car Sizes



40,000 MILE DOUBLE STEEL BELTED RADIAL TIRES
THE TIRE THAT KEEPS ITS FEET EVEN IN THE RAIN

These Goodyear steel belted radials (1) save money, (2) use less fuel, (3) provide long mileage, and (4) help conserve America's resources. Now is the time to buy these "Custom Polysteel" radial tires that are original equipment on many 1975 new cars. Sale prices on these big car sizes are in effect Thursday, Friday and Saturday.

Rain Check— If we sell out of your size we will issue you a rain check, assuring future delivery at the advertised price.

Whitewall Size	Fits Models Of	Regular Price	Sale Price
HR78-14	Matador Wagon, Sportwagon, Vista Cruiser, LeMans Wagon, Charger Wagon & others	$89.20	$59.46
JR78-14	Chevrolet Wagon, Olds 98, Pontiac Wagon, Chrysler Town and Country Wagon	$93.50	$62.33
GR78-15	Chevrolet, Polara, Galaxie, Monterey, Fury, Catalina & others	$85.00	$56.66
HR78-15	Buick, Chrysler, Dodge, Ford, Olds, Pontiac	$91.30	$60.86
JR78-15	Ford, Mercury, Olds, Plymouth Wagon, Chrysler	$94.75	$63.16
LR78-15	Buick, Cadillac, Chevrolet Wagon, Plymouth, Pontiac & Lincoln Continental	$98.90	$65.93

Plus $2.96 to $3.46 F.E.T., depending on size, and old tire.

Let Our Professionals Service Your Car Now

SALE
Lube & Oil Change
$3.88 Up to 5 qts. of major brand multi-grade oil
• Complete chassis lubrication & oil change • Helps ensure longer wearing parts & smooth, quiet performance • Please phone for appointment • Includes light trucks
SALE ENDS SEPT. 30

SALE
Front-End Alignment
$8.88 Any U.S. made car — parts extra if needed. Excludes front wheel drive cars.
• Complete analysis and alignment correction — to increase tire mileage and improve steering safety • Precision equipment, used by experienced professionals, helps ensure a precision alignment
SALE ENDS SEPT. 30

Brakes-Your Choice Disc or Drum Type
$36.95 Additional parts extra if needed
2-Wheel Front Disc: Install new front disc brake pads • Repack and inspect front wheel bearings • Inspect hydraulic system and rotors (does not include rear wheels)
OR
4-Wheel Drum-Type: Install new brake linings all four wheels • Repack front wheel bearings • Inspect brake hydraulic system, add fluid.

Tire Sale Prices Remain In Effect Thursday, Friday & Saturday Only

GOODYEAR

7 Easy Ways to Buy
• Cash • Our Own Customer Credit Plan • Master Charge • American Express Money Card • Diners Club • Carte Blanche • BankAmericard

See Your Independent Dealer For His Price. Prices As Shown At Goodyear Service Stores. Services Not Available At Starred Locations.

GOODYEAR SERVICE STORES

1918 "O" 432-6521 Lincoln
6800 "O" 467-2555 Lincoln
501 MARKET Beatrice 228-3471

GOODYEAR INDEPENDENT DEALERS

SINCLAIR TBA WHOLESALE CENTER 1400 Que Street 435-9844
BARTELS SERVICE STATION Tobias, Nebr. 243-2585



Sports Signals

By Bob Owens
Star Sports Editor

Equality In All Sports

The recent decision of a judge in Alabama to permit the visiting teams in football to have an equal number of eligible players as home teams also included all other sports.

That fact has been virtually overlooked by most sports writers, including myself, but Nebraska basketball coach Joe Cipriano has made me aware of the ruling.

Originally, the NCAA voted to limit travel squads in basketball to 10 players while permitting the home team to dress 13. Since the Big Eight limit in the past has been 12 travelers, it is assumed that same number will be in effect when the roundballers begin play late in November.

By the same token, the limit of 18 on the road in baseball has been erased and it is likely teams will travel with 23 players, the limit established for home teams.

The limit of scholarships that can be in effect at any one time in tennis has been set at five. This seems like a stupid rule since college tennis plays six singles matches (plus three doubles) in dual meets.

Wrestling is limited to 11 scholarships. Since there are 10 weight classes, it looks like competition for starting spots has been eliminated and there is no margin for replacing injured athletes even though that sport almost always has athletes who suffer injuries.

Track and field can have 14 scholarships even though there are 19 events in an NCAA championship meet, ranging from sprints to distance running and the various field events which require certain skills.

SEC Start Not Good

Southeastern Conference teams over the past 42 seasons have compiled a record of winning 70 per cent of their games against major non-league opponents, but the 1975 score at the moment is one victory and three defeats. The most prominent loss, of course, is the 20-7 setback Missouri handed Alabama Monday night.

The SEC is 26-15-3 against Big Eight teams, a 61.4 per cent winning average. Nebraska will get a chance to reduce that mark when the Cornhuskers entertain Louisiana State in the season opener here on Saturday.

LSU's record against all non-conference opponents is a sizzling 75.1 per cent on 126 victories, 39 losses and eight ties. Strange as it may seem, Saturday's game is the first regularly scheduled contest by the Huskers against an SEC member.

Nebraska is 5-2 against teams from the league, but all the games have been bowl tests. The two losses were to Alabama in the Orange (1966) and Sugar (1967). Victories came over 'Bama (1972 Orange), Auburn (1964 Orange), Georgia (1969 Sun), Louisiana State (1971 Orange) and Florida (1974 Sugar).

Over the next few seasons, the Huskers are scheduled to go to Baton Rouge to face LSU in 1976, and to Alabama in 1978 ('Bama comes here in 1977).

The ten schools currently comprising the SEC carry an all-time winning record with ten of the eleven conferences classified as major prior to this season. They've won 54.3 per cent of the games with Big Ten teams (12-10-1), 60 per cent with the Southwest Conference (125-81-14), 62 per cent with the Pacific-8 (15-9-1), 72.8 per cent with the Southern (163-58-9) and 77.9 per cent with the Atlantic Coast (112-30-5).

Skywriters Rank LSU 7th

The Southeastern Conference Skywriters seldom pick the right team to win the title, so it should be taken with a grain of salt that they've named LSU to finish seventh this season. They tabbed the Tigers second a year ago and they finished ninth.

They picked Alabama to take its fifth consecutive league title recently, and after Monday night that choice has to be questioned. The rest of the first division included Auburn, Florida, Tennessee and Mississippi State.

The Big Ten Skywriters have had some success recently because it has been 50-50 that either Michigan or Ohio State would be the champion. This year they've selected Michigan, despite the fact Coach Bo Schembechler has said he would open with a freshman quarterback against Wisconsin Saturday.

Ohio State and Michigan State, who'll battle Saturday in East Lansing, were just a few votes behind the Wolverines with Wisconsin a solid fourth. Purdue, Illinois, Iowa and Minnesota rank next in order.

Indiana, which will be in Lincoln a week from Saturday to play the Huskers, was relegated to a probable ninth-place finish even though Coach Lee Corso has been talking about a bowl game. Northwestern was an overwhelming pick to be last.

Texas Christian, Nebraska's third opponent here Sept. 27, was voted to be last in the Southwest Conference in a poll conducted by TCU. The Texas Aggies were tabbed favorites with Texas, Arkansas, Baylor, Texas Tech, Southern Methodist and Rice rated above the Horned Frogs.

Osborne Searches For Punting Team Speed

By BOB OWENS
Star Sports Editor

Nebraska football fans won't necessarily be able to tell all the Husker players with the aid of their official program Saturday in the season opener against Louisiana State in Memorial Stadium.

The confusion, however, will only be when Nebraska is punting. That's when tight ends Larry Mushinskie and Brad Jenkins will slip on new numbers so they'll be okay to line up at guard.

As ends, they're required to wear 80 or 90 numbers — Mushinskie is 88 and Jenkins is 92. When they're on the interior of the line they must wear jerseys with numbers between 50 and 79. The numbers haven't yet been selected for them.

"Putting Mushinskie and Jenkins at guard is primarily a matter of speed," Coach Tom Osborne said. "We feel like we need to get downfield fast on punts and we also feel the people at guard have to weigh between 210 and 220 to protect until they release and go downfield."

The Huskers have worked on all phases of the kicking game and the specialty teams are set.

Mike Coyle, who kicked 41 of 45 extra points and 7 of 13 field goals last season, again will handle those chores as well as kickoff.

Randy Lessman, who averaged 37.9 yards a punt on 44 attempts and had none blocked, again will be the punter.

In addition to Mushinskie and Jenkins, others on the punting team will be ends Curtis Craig and Tommy Heiser, tackles Dan Schmidt and Steve Lindquist, center Tom Thomas, up-backs Monte Anthony (or Dave Gillespie) and Dodie Donnell, and fullback Tony Davis.

The punt return team will consist of the regular defensive team with Dave Butterfield as the upman and Bobby Thomas as the deep man.

Either Thomas or freshman Kenny Brown will line up deep with Craig on the kickoff return team. Others on the field will be the regular offensive guards and tackles, the two tight ends and two fullbacks (Davis and Gary Higgs).

Quarterback Terry Luck will hold for Coyle on both points after touchdown and field goals.

Osborne said the thinking right now is to dress Al Eveland as "insurance" on PAT's and FG's just in case something happened to Coyle. Eveland booted two of three extra point tries and one of three field goals last seasons.

The Huskers went through another grueling two-hour workout Tuesday, featuring work against LSU's offenses and defenses and a lot of running to put the finishing touches on conditioning.

Osborne said Wednesday's practice will again be in pads, but that there wouldn't be quite as much running.

Defensive starters John Lee at middle guard and Dave Redding at end returned to practice after recovering from injuries, but center Rik Bonness still is sidelined with a strained knee.

THE LINCOLN STAR
Sports
Wednesday, September 10, 1975 29



St. Louis Cardinal shortstop Mike Tyson rolls over the shoulder of Mike Schmidt of the Phillies as Schmidt slides into second. Tyson argued the safe call, but the Phillies got the 6-2 win, anyway. AP

Carlton Paces Phillies' Win

The Associated Press — It may be too late for the Philadelphia Phillies but Steve Carlton finally is pain free and throwing like the left-hander most people believe is one of the best in baseball.

"I'm throwing as good as ever," said Carlton after beating the St. Louis Cardinals 6-2 Monday night with a six-hit, seven-strikeout performance.

The 30-year-old Carlton has been bothered by pain from a bone spur in his left shoulder. It causes inflamation which pains at the point of releasing the ball.

"I've been pain free for the last three or four games," said Carlton. "I've been raring back and throwing the ball. Don't have to finese, and it makes a difference."

Carlton hasn't had to soak the elbow in ice for about three weeks, and also has stopped the electric impulse treatments administered by Phillies' trainer Don Seger. The machine treatment contracts and relaxes the muscles in the inflamed area.

Carlton not only used his arm, but his bat to help the Phillies beat the Cardinals. He socked a two-run double to aid the 10-hit Philadelphia attack.

The victory moved the Phillies into second place in the National League East, one-half game ahead of the Cardinals.

The Phillies, trailing 1-0 going into the fifth, erupted for four runs on four hits in that inning.

Mike Schmidt led off with a walk, Johnny Oates singled and Carlton then caught left fielder Lou Brock playing shallow, as his long drive reached the left-field wall for a two-run double.

Dave Cash then bounced out, but Larry Bowa ripped a single off losing pitcher John Denny, 9-5, scoring Carlton. Bowa sped home from first on a double by Garry Maddox.

Schmidt and Ollie Brown slammed consecutive solo home runs in the eighth inning. Schmidt's blast was his 33rd of the season.

Carlton earned his 12th victory against 13 losses, striking out seven. He gave up a run in the fifth on a double by Ken Reitz and Mike Tyson's RBI single and surrendered Ted Sizemore's third homer of the year, in the ninth.

Carlton struck out the side in the first inning and held the Cards hitless until Denny singled through the middle in the third.

St Louis made three errors in the first two innings but Denny survived without giving up a run as he pitched hitless ball through three innings.

Cash opened the Phillies first by reaching first on a wild thrown by third baseman Reitz. He took second on a pickoff throwing error by Denny, but was stranded as the next three hitters went out.

In the second, Tommy Hutton opened with a walk and was forced by Schmidt on a fielder's choice. Schmidt wound up at second when second baseman Sizemore threw wild trying for the double play. Schmidt, however, was picked off second and Brown struck out.

The Phillies, still hitless, got a base runner in the fourth on a walk to Maddox. But Denny retired Greg Luzinski and Tommy Hutton went out on a fine play by Sizemore.

The Cardinals got a base runner in the seventh when Luzinski dropped Ted Simmons liner for an error. Then Carlton retired the next three hitters.

The Phillies picked up a one-out single from Bowa in the seventh, and with two out, Luzinski singled him to third, but Hutton grounded out to end the inning.

The triumph moved the Phillies into second place in the NL East, one-half game ahead of the Cardinals, and first-place Pittsburgh's 6-5 loss to Chicago enabled the Phillies to move within six games of the Pirates.

At Pittsburgh, Andy Thornton rapped his 15th homer, then smacked a tie-breaking single in the seventh to help the Cubs edge the Pirates.

Elsewhere in the NL, it was Atlanta 4, Houston 1; Montreal 2, the New York Mets 1 in 10 innings, and San Diego 11, Cincinnati 2.

In a late game, San Francisco was at Los Angeles.

In the American League, it was Cleveland 3, Boston 2 in 10 innings; Baltimore 9, Milwaukee 1; New York Yankees 9, Detroit 6; California 5, Chicago White Sox 4, and Texas took a pair from Minnesota 3-0 and 4-2.

On the West Coast, Kansas City was at Oakland.

Home runs from Marty Perez, Mike Lum and Dave May of Atlanta powered rookie right-hander Adrian Devine to his first victory of the season.

Jim Dwyer led off the 10th inning with a single and raced home on Mike Jorgensen's double to push Montreal past the Mets, sending them to their fifth straight loss.

Alan Ashby's run-scoring single in the 10th powered the Cleveland to its victory over Boston George Hendrick led off with a double and after a one-out intentional walk to Buddy Bell, scored on Ashby's hit to left.

Lee May and Dave Duncan keyed a pair of four-run Baltimore innings and Doyle Alexander pitched a four-hitter, leading the surging Orioles over the Brewers.

The Orioles' 10th victory in 15 games pulled them to within five games of AL East-leading Boston Red Sox, the closest the defending division champions have been to first place since July 8.

Chris Chambliss ripped five hits and drove in three runs, leading the Yankees past Detroit. The big New York first baseman became the first Yankee to wallop five hits in a game this season. He singled home a run in a three-run first, doubled home one in a three-run third and capped a two-run rally in the eighth win an RBI single.

Mike Miley drove in two runs with a single and sacrifice fly and Bruce Bochte doubled home the eventual winning run in California's victory over the White Sox.

Dave Nelson's two-run single in the ninth inning capped a three-run rally, giving Texas a doubleheader sweep over Minnesota. Rookie Jim Umbarger stopped Minnesota on four hits to win the opener.

Willie McCovey drove in four runs and Rich Folkers fired a three-hitter in San Diego's victory.

Cipriano Faces Depth 'Problem'

By MARK GORDON
Star Sports Writer

Joe Cipriano has a problem — a little problem that most college basketball coaches wish they had.

It all involves recruiting. The Nebraska coaching staff last spring signed perhaps its five finest players ever in one swoop. Now the problem is, can they all play and where will they play this season?

"We have more depth than we've had before," noted Cipriano, entering his 13th year at the NU helm. "If the newcomers can come in and play right at the start, that's got to be a plus for us.

"We have a better crop of freshmen than in the past. They're a talented group of newcomers. The only problem is their knowing the system."

Carl McPipe, a 6-8 center from Hammond, Ind.; Val Martin, a 6-7 forward from South Bend, Ind., and Brian Banks, a 6-1 guard from Hammond are being counted on to contribute as freshman. Alan Holder, a 6-3 guard from Seminole Junior College (Okla.) and Fernando Chevannes, a 6-6 forward from Panama City, Panama, also will see action this season.

And therein is the major problem with this season's basketball team — keeping everyone happy when the freshman, at least from high school credentials, obviously possess enough talent to warrent starting consideration.

"Sure, it presents a tougher challenge to get your freshmen involved in the top seven or eight positions," Cipriano agreed. "If we can find a freshman that can rebound, he'll have that much of an advantage. We really lack a big strong man.

"All our players have more than adequate speed, quickness and jumping ability, but we need rebounding help," he said.

Cipriano's early analysis of each position:

CENTER — "We need someone to back up Larry Cox (a 6-6 center who was NU's regular pivotman last season). Rickey Harris could be a swingman from center to forward. McPipe is a big, strong player who has the things we need for our rebounding.

FORWARDS — In noting that junior Bob Siegel is a strong candidate to retain his starting berth, Cipriano said the competition for the other spot will be "interesting." "You've got to consider some of our returning lettermen (Terry Novak, Curt Hedberg and Harris). "A couple of newcomers also are in the running (Martin, McPipe and Chevannes)."

GUARDS—Easily the spot with the least question marks. All-Big Eight standout Jerry Fort, who has already earned three letters is a virtual certainty for one spot. Steve Willis, who transfered to NU last season from North Idaho Junior College, is also a definite threat to keep the guard spot he started at in 23 of NU's 26 games last season. Other contenders include sophomore Eric Coard, who started four games last spring, Holder and Banks.

While practice does not officially open until Oct. 15, the Huskers are using an informal cross country program to help them achieve better conditioning.

While the Huskers will be ready for their Nov. 28 opener at home against the University of Illinois (the first of three straight games against Big Ten competition), it's obvious the new fieldhouse will be dark then.

"A month ago, no one had any idea when the new place would be done," Cipriano explained. "Now there are rumors that it'll be in January or February. I don't really like the idea of splitting the seasons (the first half in the NU Coliseum, the second in the new fieldhouse).

"Sure, we're going to lose some of the advantage we've had in playing in the NU Coliseum. I think the players that have played in the Coliseum before know this ais a great place for basketball enthusiasm, but the poor seating area for spectators is a problem."

Another indefinite area is the annual red-white intrasquad game. A new Big Eight Conference ruling permits teams to play their intrasquad game off-campus.

Cipriano is investigating playing perhaps two intra-squad tests, one here at the Coliseum and the other outstate — say at Grand Island, for instance.

No official announcement has been made.

That, nevertheless, is just one of many question marks concerning the Huskers. Cipriano will have a much better idea of his team after practices begin. Now it's all guesswork.

Exhibitions Injure 30 Pro Gridders

By Associated Press

Despite the lengthening list, this year's wave of National Football League exhibition injuries doesn't seem to be much different than those of past preseasons.

As of Tuesday, with one more weekend of exhibitions remaining, the 26 teams listed 30 players—not all of them starters—with injuries more serious than the usual bumps and bruises that each preseason brings.

In comparison, the clubs listed 28 players hurt on the eve of the 1971 season and 27 just before the 1972 campaign began. In 1973, when the elimination of the so-called "move" list permitted increased shuttling of players on and off rosters, the number dropped to 15.

Last year, with the preseason strike keeping so many veterans out of the first few exhibitions, no comparative figures were available.

In some cases, this year's injuries are handing a number of clubs some severe setbacks.

Quarterback Archie Manning of New Orleans will miss about a month with a chipped elbow. The same goes for New England quarterback Jim Plunkett, out with a shoulder separation.

Tony Greene's broken collarbone, which will keep him out for a few weeks, and Robert James' ripped up right knee, an injury that has kayoed him for the season, will hurt Buffalo's defensive secondary.

Reserve quarterback Al Woodall, running back Emerson Boozer, wide receiver David Knight and safety Steve Tannen are among the hobbling New York Jets. Torn knee ligaments have sidelined Atlanta defensive end Claude Humphrey for the year. And Miami's defense will have to play this season without linebacker Nick Buoniconti, who shattered his right thumb, and safety Dick Anderson, who has undergone left knee surgery to repair torn cartilege.

But the fact that this year's list includes a plethora of stars is also no different than in recent years.

In the past few preseaons, quarterbacks like the Jets' Joe Namath, Dallas' Roger Staubach, Green Bay's Bart Starr, Washington's Sonny Jurgensen and Houston's Lynn Dickey have been knocked out of action, along with other stars like Jets' running back Matt Snell, Detroit tight end Charlie Sanders, Minnesota cornerback Bobby Bryant and St. Louis wide receiver Mel Gray.

In the not-too-distant past, the primary purposes of a preseason game were to enable veterans to work themselves back into shape after the summer's idleness and to enable coaches to look over their rookies and other candidates for the rosters.

The fact that the fans paid their way in—and paid only a small fraction of a regular-season ticket—to watch what were little more than scrimmages between clubs was incidental.

Feature Races
At Keystone

Dancing Lucy	6.80	3.60	2.40
Winged Sis		8.80	3.00
Danish View			2.20

Former Olympians Criticize 'Amateur' Definition

WASHINGTON (UPI) — Four past American Olympic athletes criticized the U.S. definition of amateurism in sports Tuesday and said greater subsidies should be provided the country's Olympic competitors to improve their standing.

The four testified before the President's Commission on Olympic Sports, which began two days of hearings Tuesday after meeting briefly with President Ford at the White House.

The commission, headed by Gerald B. Zornow, opened the hearings with testimony from swimmer Ellie Daniel, rower Larry Hough, handball player Rick Abrahamson and marathon runner Frank Shorter.

All four athletes, appearing as a panel, recommended that more facilities be provided along with better coaching, better finances and a rethinking of the definition for an amateur.

"The ideal of amateurism stands in the modern world as an anachronism borne of a day when international competition on any advanced level was a luxury of a limited, aristorcratic class of independent economic means," said Miss Daniel.

"The rule of amateurism has increasingly been discarded by athletes of other countries. Continued enforcement by the United States of the amateur principle by which few of its competitors abide, can only serve increasingly to place American athletes at a competitive disadvantage.

"We have long ceased to observe the amateur ideal on any logical or consistent basis within the United States," she said, adding that uneven enforcement of rules on amateurism only penalizes those unsophisticated in evading them.

The athletes were also critical of the organizations which administer amateur sports in the United States.

"The absence of athletes' rights results in the athlete being subjected to the mercy of political disputes between the three major sports governing bodies in the U.S. — namely the U.S. Olympic Committee, the NCAA and the AAU," said Abrahamson.

Shorter told the commission that the "collective egos" of athletic organizations "should not be your prime concern. Fielding the best possible Olympic team should be.

"It's no longer feasible for an Olympic calibre athlete to work a 40 hour week, he said. "The U.S. can no longer impose its own standard of what amateurism is.

"We're the only pristine nation left," he said, conceding that under the table money is also a part of amateur sports in the U.S.

"It's done and everybody knows about it," he said.

"The national committee determines what an amateur athlete is and the IOC rubber stamps it."

Huff said the U.S. administers its Olympic program like "the battle-weary maintenance crews who patched, glued or otherwise held together badly damaged DC-3's in World War II."

He also charged that in some cases an individual national organization responsible for a sport "spends its resources, assuring its own future, providing for opportunities for a few favored athletes or officials and otherwise planning for its good times."

"We are now too close to Montreal to do much to improve the situation," he said. "Anffl am not one who places the responsibility with the USOC. I have concluded that on balance the Olympic Committee has done a good job in preparing for the Montreal games.

Huff said that needed changes in amateur rules would require time and that the USOC "does not have control over the sports governing bodies in whose hands are placed the major responsibility for developing successful Olympians."

Shorter, in urging subsidies and grants for amateur athletes, said that in other countries competitors are frequently given substantial discounts on air fares, travel allowances, tax breaks and "jobs they never work at, they get paid for anyway.

Huff said that many of sports that are important in Olympic competition are overlooked in the United States, "because their importance was not established years ago.

"In discussing minor sports with high school or college atheltic directors the reasons for the low or non-existent level of support is usually given in terms of dollars and cents."

But Huff said at MIT, "a program of over 23 intercollegiate varisty sports is administered on a budget of $350,000. It can be done and without football revenues."

Vlasin Captures Pistol Matches

Spec. 6 Milo Vlasin of Lincoln captured the .45 caliber pistol matches Tuesday at the National Guard Pistol Championships in Little Rock, Ark.

Vlasin scored 884 of a possible 900 points in winning the competition.

NewspaperARCHIVE®
NewspaperARCHIVE®

Major League Box Scores



American League

Orioles 9, Brewers 1

Baltimore	ab	r	h	bi	Milwaukee	ab	r	h	bi
Singleton rf	5	1	2	2	Money ss	4	1	2	1
Blair cf	5	0	1	0	Sheldon dh	2	0	0	0
Davis dh	3	1	2	0	Scott 1b	4	0	0	0
May 1b	4	0	2	2	Bevacqua 3b	0	0	0	0
Muser 1b	1	1	0	0	Porter c	2	0	0	0
Baylor lf	5	0	1	1	Moore lf	3	0	1	0
Grich 2b	4	2	3	1	Sharp cf	3	0	0	0
DeCinces 3b	5	0	0	0	Lezcano rf	4	0	1	0
Duncan c	4	2	2	3	Garcia 2b	4	0	0	0
Belanger ss	3	2	1	0	Lind ss	2	0	0	0
Alexander p	0	0	0	0	Bianco 3b	2	0	0	0
					Broberg p	0	0	0	0
					Anderson p	0	0	0	0
					Augustine p	0	0	0	0
					Murphy p	0	0	0	0
Totals	39	9	14	9	Totals	30	1	4	1

Baltimore 004 001 040—9
Milwaukee 000 010 000—1

E-Money. DP-Milwaukee 1. LOB-Baltimore 7, Milwaukee 8.
2B-Grich, Belanger. HR-Grich (12), Duncan (12), Money (15). S-Moore.

	ip	h	r	er	bb	so
Alexander W 7-8	9	4	1	1	5	4
Broberg L 12-14	2 1-3	6	4	4	2	2
Anderson	5 1-3	5	3	3	0	4
Augustine	1-3	3	2	2	0	0
Murphy	1	0	0	0	2	0

PB-Porter.
T-:37. A-4,659.

Yankees 9, Tigers 6

Detroit	ab	r	h	bi	New York	ab	r	h	bi
Baldwin cf	5	1	1	0	Bonds rf	3	1	1	0
Sutherlnd 2b	5	1	4	1	Alomar 2b	5	1	2	1
Meyer 1b	5	1	1	0	White lf	5	2	2	0
Horton dh	4	1	2	3	Munson dh	4	1	2	1
Oglivie lf	4	2	3	0	Nettles 3b	4	2	2	1
Freehan c	3	0	0	0	Chambliss 1b	5	2	5	3
Rodriguz 3b	1	0	0	0	Herrmann c	5	0	0	1
Michael 3b	3	0	1	1	Mason ss	2	0	0	1
Roberts rf	4	0	1	1	Stanley ss	1	0	1	0
Veryzer ss	4	0	0	0	Bladt cf	5	0	2	1
Bare p	0	0	0	0	Medich p	0	0	0	0
Walker p	0	0	0	0	Martinez p	0	0	0	0
Pentz p	0	0	0	0					
Totals	38	6	13	6	Totals	39	9	17	9

Detroit 200 101 101—6
New York 303 010 02x—9

E-Veryzer 2. DP-Detroit 1, New York 2. LOB-Detroit 6, New York 12.
2B-Chambliss, Michael, Munson. HR-Horton (24), Sutherland (6). SB-Oglivie, Bonds, Alomar, Bladt. S-Munson. SF-Mason.

	ip	h	r	er	bb	so
Bare L 8-11	2	6	6	4	2	1
tkWalker	5	7	1	1	2	5
Pentz	1	4	2	2	0	1
Medich W 13-16	6	11	5	5	1	3
Martinez	3	2	1	1	0	2

Bare pitched to 3 batters in 3rd; Medich pitched to 2 batters in 7th.
Save-Martinez (7).
WP-Walker, Pentz.
T-2:47. A-7,240.

Angels 5, White Sox 4

California	ab	r	h	bi	Chicago	ab	r	h	bi
Collins lf	4	0	0	0	Kelly rf	4	0	1	1
Remy 2b	5	0	1	1	Hairston lf	3	0	1	2
Rivers cf	4	0	0	0	Orta 2b	4	0	2	0
Stanton rf	4	1	1	0	Johnson dh	4	0	1	0
Bochte 1b	3	1	2	1	Melton 3b	4	1	1	0
Chalk 3b	4	1	1	0	Dent ss	4	0	0	0
tValentine dh	3	0	1	0	Squires 1b	2	0	0	1
Balaz dh	1	0	0	0	Stein ph	1	0	0	0
Etchebrrn c	3	1	2	1	Nyman cf	3	1	2	0
Miley ss	3	1	2	2	Lemon ph	1	0	0	0
Figueroa p	0	0	0	0	Downing c	4	2	2	0
Brewer p	0	0	0	0	Wood p	0	0	0	0
					Hamilton p	0	0	0	0
Totals	34	5	10	5	Totals	34	4	10	4

California 010 021 100—5
Chicago 010 010 200—4

E-Downing, Nyman, Stanton. DP-California 1, Chicago 1. LOB-California 8, Chicago 5.
2B - Melton, Kelly. SB - Etchebarren, Remy, Stanton. S-Collins. SF-Squires, Miley.

	ip	h	r	er	bb	so
Figueroa W 13-12	6 2-3	10	4	4	1	3
Brewer	2 1-3	0	0	0	0	0
Wood L 14-19	8	10	5	5	4	4
Hamilton	1	0	0	0	0	2

WP-Figuroa.
T-2:26. A-29,058.

Indians 3, Red Sox 2

Boston	ab	r	h	bi	Cleveland	ab	r	h	bi
Beniquez dh	5	0	0	0	Kuiper 2b	3	0	3	0
Griffin 2b	4	0	0	0	Duffy ss	4	0	1	0
Ystrzmsk 1b	4	0	1	0	Manning cf	4	1	0	0
Rice lf	4	0	1	0	Powell 1b	4	0	2	1
Lynn cf	4	1	1	0	Carty dh	4	0	0	0
Fisk c	2	1	1	0	Hendrick rf	4	1	1	0
Evans rf	4	0	1	2	Spikes lf	4	1	1	0
Petrocelli 3b	4	0	0	0	Bell 3b	3	0	1	1
Burleson ss	4	0	0	0	Ashby c	4	0	1	1
Lee p	0	0	0	0	Waits p	0	0	0	0
Totals	35	2	5	2	Totals	34	3	10	3

one out when winning run scored

Boston 000 200 000 0—2
Cleveland 000 011 000 1—3

DP-Boston 2. LOB-Boston 5, Cleveland 5.
2B-Evans, Kuiper, Spikes, Powell, Hendrick. SB-Manning.

	ip	h	r	er	bb	so
Lee L 17-9	9 1-3	10	3	3	2	8
Waits W 4-1	10	5	2	2	2	7

T-2:24. A-7,762.

Rangers 3-4, Twins 0-2

1st game

Texas	ab	r	h	bi	Minnesota	ab	r	h	bi
Randle cf	4	1	1	0	Terrell 2b	4	0	0	0
ott3Smalley 2b	4	0	1	2	Brye lf	2	0	0	0
Harrah ss	4	0	0	0	Carew 2b	2	0	0	0
Burroghs rf	3	0	1	0	Kusick 1b	1	0	0	0
Hargrove lf	4	0	2	0	Ford cf	3	0	1	0
Spencer 1b	4	0	0	0	Oliva dh	3	0	0	0
Grieve dh	4	1	2	0	Bostock pr	0	0	0	0
Howell 3b	4	0	1	0	McKay 3b	3	0	1	0
Sundberg c	3	1	1	0	Thompsn ss	3	0	0	0
Umbarger p	0	0	0	0	Poepping rf	3	0	1	0
					Borgmann c	3	0	1	0
					Gomez pr	0	0	0	0
					Goltz p	0	0	0	0
Totals	34	3	9	2	Totals	27	0	4	0

Texas 000 020 100—3
Minnesota 000 000 000—0

E-Smalley. DP-Texas 5, Minnesota 2. LOB-Texas 5, Minnesota 1.
2B-Randle.

	ip	h	r	er	bb	so
Umbarger W 8-5	9	4	0	0	1	2
Goltz L 13-12	9	9	3	3	1	3

WP-Goltz.
T-1:47.

(2nd Game)

Texas	ab	r	h	bi	Minnesota	ab	r	h	bi
Randle cf	4	2	2	1	Terrell 2b	5	0	0	0
Nelson 2b	5	0	3	2	Braun lf	4	0	2	0
Harrah ss	3	0	0	0	Briggs rf	5	1	1	0
Burroghs rf	3	0	0	0	Ford cf	4	0	1	0
Fregosi 1b	3	0	0	0	Oliva dh	3	0	0	0
Grieve lf	4	1	2	0	Hisle pr	0	0	0	0
Robson dh	2	0	0	0	McKay 3b	3	0	1	1
Howell dh	2	0	0	0	Thompsn ss	4	0	1	0
Cardenas 3b	2	0	1	0	Kusick 1b	4	1	1	1
Cubbage 3b	2	1	0	0	Roof c	3	0	0	0
Pruitt c	2	0	0	0	Brye ph	1	0	1	0
Spencer ph	1	0	0	0	Butler p	0	0	0	0
Sundberg c	1	0	0	0	Johnson p	0	0	0	0
t Perzanwsk	p	0	0	0					
Foucault p	0	0	0	0					
Totals	34	4	8	3	Totals	36	2	8	2

Texas 000 001 003—4
Minnesota 000 100 001—2

E-Perzanowski, Thompson, Fregosi. DP-Minnesota 2. LOB-Texas 8, Minnesota 10.
2B-Grieve. 3B-Braun. HR-Randle (4), Kusick (4). SB-Briggs, McKay.

	ip	h	r	er	bb	so
Perzanowski W 2-3	8	7	2	2	2	2
Foucault	1	1	0	0	0	1
Butler	5	5	1	1	3	2
Johnson L 1-2	4	3	3	0	2	1

Butler pitched to 4 batters in 6th; Perzanowski pitched to 1 batter in 9th.
Save-Foucault (9).
HBP-by Perzanowski (Oliva).
T-2:44. A-4,300.

National League

Phillies 6, Cards 2

St. Louis	ab	r	h	bi	Philadelphia	ab	r	h	bi
Brock lf	4	0	0	0	Cash 2b	5	0	0	0
Sizemore 2b	4	1	1	1	Bowa ss	4	1	2	1
Davis cf	4	0	0	0	Maddox cf	3	0	1	1
Simmons c	4	0	1	0	Luzinski lf	4	0	1	0
Smith 1b	3	0	0	0	Martin cf	0	0	0	0
Cruz rf	3	0	0	0	Hutton 1b	2	0	0	0
Reitz 3b	4	1	1	0	Schmidt 3b	3	2	1	1
Tyson ss	3	0	2	1	Brown rf	4	1	2	1
Denny p	2	0	1	0	Oates c	4	1	2	0
Parker p	0	0	0	0	Carlton p	4	1	1	2
Bradford ph	1	0	0	0					
Terlecky p	0	0	0	0					
Wallace p	0	0	0	0					
Totals	32	2	6	2	Totals	33	6	10	6

St. Louis 000 010 001—2
Philadelphia 000 040 02x—6

E-Reitz, Denny, Sizemore, Luzinski. DP-St. Louis 1, Philadelphia 2. LOB-St. Louis 5, Philadelphia 7.
2B-Reitz, Carlton, Maddox, Simmons. HR-Schmidt (33), Brown (6), Sizemore (3). SB-Schmidt.

	ip	h	r	er	bb	so
Denny L 9-5	4 2-3	4	4	4	3	3
Parker	2 1-3	3	0	0	1	2
Terlecky		0	2	2	0	0
Wallace		1	1	0	0	0
Carlton W 12-13	9	6	2	2	2	7

Terlecky pitched to 2 batters in 8th.
WP-Carlton.
T-2:18. A-13,764.

Braves 4, Astros 1

Houston	ab	r	h	bi	Atlanta	ab	r	h	bi
Metzger ss	5	0	0	0	Garr lf	4	0	3	0
Milbourn 2b	3	0	2	0	Perez 2b	3	1	1	1
mJohnson ph	0	0	0	0	DMay rf	3	2	1	1
JSosa p	0	1	0	0	Lum 1b	4	1	2	2
Cedeno cf	5	0	3	0	Baker cf	3	0	1	0
Watson 1b	4	0	0	0	Williams c	2	0	0	0
Cruz lf	3	0	1	0	Nolan c	2	0	1	0
Helms 3b	3	0	1	1	Gilbreath 3b	4	0	1	0
Gardner rf	3	0	0	0	Belloir ss	2	0	0	0
Gross rf	2	0	0	0	Devine p	2	0	0	0
Cabell lf	4	0	1	0	Torrealba p	1	0	1	0
MMay c	3	0	0	0	Dal Cantn p	0	0	0	0
Dierker p	1	0	0	0					
Boswell ph	1	0	0	0					
Granger p	0	0	0	0					
Howard ph	1	0	0	0					
oJNiekro p	0	0	0	0					
Andrews ph	1	0	0	0					
Totals	37	1	8	1	Totals	30	4	10	4

Houston 000 000 001—1
Atlanta 301 000 00x—4

E-Belloir 2, Granger. DP-Houston 3. LOB-Houston 14, Atlanta 6.
2B-Cabell. HR-Perez (1), Lum (7), D.May (11). SB-D.May, Cabell. S-Belloir, Perez.

	ip	h	r	er	bb	so
Dierker L 13-15	3	7	4	4	2	1
Granger	3	1	0	0	0	3
JNiekro	2	3	0	0	0	1
Devine W 1-0	6	4	0	0	3	4
Torrealba	2 2-3	4	1	0	2	0
Dal Canton	1-3	0	0	0	0	1

Save-Dal Canton (3).
WP-Dierker. PB-M.May.
T-2:16. A-2,074.

Cubs 6, Pirates 5

Chicago	ab	r	h	bi	Pittsburgh	ab	r	h	bi
Hiser rf	4	1	1	2	Taveras ss	1	1	1	0
Wallis cf	3	1	1	1	Krkptrck ph	1	0	0	0
Madlock 3b	2	0	0	0	Mendoza ss	0	0	0	0
Sperring 3b	0	0	0	0	Stennett 2b	3	0	0	0
Summers ph	1	0	0	0	Oliver cf	4	0	0	0
Kessinger 3b	1	0	0	0	Stargell 1b	4	2	2	1
Thornton 1b	5	1	2	2	Parker rf	4	2	2	2
LaCock lf	4	0	0	0	Zisk lf	4	0	1	1
Trillo 2b	5	1	2	0	Sanguillen c	4	0	1	0
Mitterwald c	4	2	0	0	Howe 3b	3	0	0	0
Rosello ss	3	0	2	0	Ott ph	1	0	0	0
Bonham p	2	0	0	0	Kison p	1	0	0	0
PReuschel p	0	0	0	0	Moreno ph	1	0	0	0
					Demery p	0	0	0	0
					Robertsn ph	0	0	0	0
					Dillone pr	0	0	0	0
					Tekulve p	0	0	0	0
					Robinson ph	1	0	0	0
Totals	34	6	8	5	Totals	32	5	7	4

Chicago 021 010 110—6
Pittsburgh 010 003 001—5

E-Howe 2. Sanguillen, Rosello. DP-Chicago 1. LOB-Chicago 10, Pittsburgh 4.
2B-Stargell, Parker. 3B-Zisk. HR-Thornton (15), Wallis (1), Parker (22). S-Bonham 2.

	ip	h	r	er	bb	so
Bonham W 13-13	8 1-3	7	5	5	4	7
P.Reuschel	2-3	0	0	0	0	1
Kison	5	5	4	2	2	2
Demery L 7-4	2 1	1	0	2	1	
Tekulve	2	2	1	0	2	1

Save-P.Reuschel (5). HBP-by Kison (Madlock).
WP-Bonham.
T-2:38. A-7,346.

Expos 2, Mets 1

New York	ab	r	h	bi	Montreal	ab	r	h	bi
Clines cf	4	0	2	0	White cf	5	0	2	0
Unser cf	1	0	0	0	Foote c	3	0	0	0
tMillan 2b	4	0	0	0	Dwyer lf	5	1	1	0
Vail lf	5	0	2	0	Jorgensn 1b	4	0	2	1
tKingman 1b	3	0	0	0	Biittner rf	4	0	0	0
Staub rf	4	1	1	0	Scanlon 3b	4	0	0	0
Torre 3b	4	0	1	0	Murray p	0	0	0	0
Grote c	4	0	1	0	Morales c	4	1	4	1
Heidemnn ss	4	0	1	1	Mangual cf	0	0	0	0
Swan p	2	0	0	0	Cox 2b	4	0	1	0
Alou ph	1	0	0	0	Frias ss	2	0	1	0
Apodaca p	1	0	0	0	Lyttle ph	0	0	0	0
					Scott pr	0	0	0	0
					Foli ss	0	0	0	0
					Warthen p	3	0	0	0
					Parrish 3b	1	0	0	0
Totals	37	1	8	1	Totals	36	2	11	2

none out when winning run scored

New York 000 000 100 0—1
Montreal 000 001 000 1—2

E-Heidemann. DP-New York 1. LOB-New York 9, Montreal 10.
2B-Morales, Frias, White, Jorgensen. 3B-Whnoe HR-Morales (2). SB-Kingman.

	ip	h	r	er	bb	so
Swan	6	7	1	1	1	3
Apodaca L 1-3	3	4	1	1	2	3
Warthen	8	6	0	0	3	6
Murray W 12-8	2	2	0	0	0	2

Apodaca pitched to 2 batters in 10th.
Balk-Swan. PB-Morales.
T-2:35. A-7,134.

Padres 11, Reds 2

Cincinnati	ab	r	h	bi	San Diego	ab	r	h	bi
Rose 3b	3	0	0	0	Grubb cf	5	3	3	1
TCarroll p	0	0	0	0	Torres ss	4	0	1	0
CCarroll p	0	0	0	0	Tolan lf	4	1	2	2
Rttnmnd ph	1	0	0	0	McCovey 1b	4	1	3	4
Concepcin ss	4	0	2	0	Hahn lf	1	1	0	0
Morgan 2b	4	0	0	0	Winfield rf	3	1	1	1
Perez 1b	3	1	0	0	Roberts 3b	4	2	2	0
Bench rf	3	1	1	2	Kubiak 2b	3	1	2	1
GFoster lf	3	0	0	0	Davis c	3	0	1	0
Plummer c	3	0	0	0	Folkers p	3	1	0	1
toGeronimo cf	3	0	0	0					
Kirby p	1	0	0	0					
Armbrstr ph	1	0	0	0					
Flynn 3b	1	0	0	0					
Totals	30	2	3	2	Totals	34	11	15	10

Cincinnati 000 000 200—2
San Diego 021 026 00x—11

E-Concepcion, Folkers, Torres. DP-Cincinnati 2, San Diego 1. LOB-Cincinnati 2, San Diego 5.
2B-Concepcion, Tolan, Winfield, Torres. HR-Bench (27), McCovey (19). S-Torres.

	ip	h	r	er	bb	so
Kirby L 9-6	5	7	5	4	2	1
T.Carroll	2	6	6	6	3	1
C.Carroll	1	2	0	0	0	0
Folkers W 6-9	9	3	2	2	1	5

T-2:04. A-12,444.

Dodgers 8, Giants 3

San Francisco	ab	r	h	bi	Los Angeles	ab	r	h	bi
Joshua cf	5	0	3	0	Lopes 2b	3	1	1	0
Thomas 2b	5	0	2	2	Lacy lf	4	1	1	1
Thomassn rf	5	0	0	0	Crawford rf	3	1	1	0
Matthews lf	4	1	1	0	Mota ph	0	0	0	0
Montanez rf	4	0	2	1	Garvey 1b	3	2	1	1
Miller 3b	4	0	2	0	Cey 3b	3	2	2	2
ttoLeMaster ss	3	0	0	0	Cruz cf	3	0	0	0
Sadek c	4	1	1	0	McMullin ph	1	0	1	2
Barr p	2	1	0	0	Simpson pr	0	1	0	0
Lavelle p	0	0	0	0	Yeager c	4	0	1	2
Williams p	0	0	0	0	Russell ss	4	0	1	0
Allen ph	1	0	0	0	Rau p	1	0	0	0
					Hough p	1	0	0	0
Totals	37	3	11	3	Totals	30	8	9	8

San Francisco 000 100 200—3
Los Angeles 000 000 35x—8

DP-San Francisco 1. LOB-San Francisco 9, Los Angeles 3.
2B-Montanez, Thomas, McMullen. 3B-Garvey, Yeager. HR-Cey (23). SB-Thomas, LeMaster, Lopes. S-Barr, Rau, Mota.

	ip	h	r	er	bb	so
Barr L 11-13	7 1-3	7	5	5	1	4
Lavelle	1-3	0	2	2	2	0
Williams	1-3	2	1	1	0	0
Rau	6	10	3	3	1	5
Hough W 2-6	3	1	0	0	0	1

Rau pitched to 4 batters in 7th.
Balk-Rau.
T-2:27. A-14,344.

Anderson Warns Reds

SAN DIEGO (AP) — It seemed strange that the newly crowned champions of the National League's West Division should be closeted behind closed doors by their manager.

But that's what Cincinnati Reds Manager Sparky Anderson did Monday night, and his message was quick an simple—keep winning.

The early clinching of the divisional crown leaves the Reds with almost a month until the start of the National League playoffs.

"We've got to keep trying to win," Anderson said. "I'd like to see us win 108 games."

Water Safety

The Lincoln Red Cross will sponsor a 12-week course starting Wednesday in water safety and lifesaving for any person 17 years of age or older.

The course, which will be held at the Lincoln Southeast High School pool each Wednesday evening, will run from 8 until 10 p.m.

Franchise Group Denies Switches

NEW YORK (AP) — Members of major league baseball's franchise committee denied a report Tuesday that the group would recommend later this month the shift of the San Francisco Giants to Toronto and the Minnesota Twins to Seattle.

"That is an erroneous story," said M. Donald Grant of the New York Mets, chairman of the committee. "I haven't heard anything like that."

Bud Selig, president of the Milwaukee Brewers and a member of the six-man committee, termed the report "ridiculous" and "absolutely wrong."

The Toronto Star reported in its Tuesday editions that the committee would submit its solution to the continuing franchise problem at its next meeting in October.

Baseball Commissioner Bowie Kuhn also denied the report and said the club owners would meet in Kansas City Sept. 24 to hear reports from the expansion and player relations committees.

"I flatly deny this story," Kuhn said. "The franchise committee has not made any recommendations and there's no guarantee it will happen in Kansas City."

The committee, which includes Grant, Selig, Ewing Kauffman of the Kansas City Royals and John McHale of the Montreal Expos as well as Presidents Lee MacPhail of the American League and Chub Feeney of the National League, was established at baseball's winter meetings to deal with the problems of expansion and possible transfers of clubs.

"We have been thinking of dozens of approaches," said Grant. "But that Toronto story cannot be confirmed."

Primary on the franchise committee's agenda is a solution to the overcrowded baseball situation in the San Francisco-Oakland area where the Giants and A's both have had attendance problems. It seems certain that one of the teams will move. Horace Stoneham, owner of the Giants, says it won't be his.

"We're not ready to sell," said Stoneham, "and if and when we are, the Giants will be sold in place. They are not going to leave San Francisco."

However, the San Francisco Examiner quoted Stoneham as saying: "The Giants will be sold and—that's right—there will be no stipulation that they can't be moved.

"If the new owners want to move, that's not my concern. It won't have to go to a vote of the stockholders."

Oakland owner Charles O. Finley has expressed interest in leaving the Bay Area with one report having the A's moving to Chicago, replacing the White Sox, who would be sold to Seattle interests.

Calvin Griffith, president of the Twins, said the franchise committee has not been in touch with the Minnesota club.

"There's no question they'll be meeting on this," said Griffith, "but I don't know where they get anything on Minnesota going to Seattle."

A continuing problem complicating the issue is the existence of long-term stadium leases in the cities involved. But the Twins moved to Bloomington, Minn. from Washington in 1960 and their 15-year stadium contract expires after this season, freeing the club for a move.

Seattle has threatened a lawsuit because of the American League's move out of that city in 1970. The franchise committee also has been seeking teams for Washington, and New Orleans as well as Toronto.

The Star report that two Toronto groups, one headed by Lorne W. Duguid and the other by R. Howard Webster, would be merged to purchase the Giants and move the team. According to the newspaper, the Toronto group also has talked with five other major league teams—the Atlanta Braves of the NL, and Minnesota, Baltimore, the White Sox and Cleveland Indians in the AL.



Standings

American League

East	W.	L.	Pct.	G.B.
Boston	84	59	.587	—
Baltimore	79	64	.552	5
New York	73	71	.507	11½
Cleveland	69	70	.496	13
Milwaukee	62	83	.428	23
Detroit	54	89	.378	30
West				
Oakland	86	56	.606	—
Kansas City	80	62	.563	6
Texas	71	75	.486	16½
Chicago	68	75	.476	18
Minnesota	66	74	.471	18½
California	66	78	.458	20½

Tuesday's Results

Texas 3 Minnesota 0, 1st, twilight
Texas 4 Minnesota 2, 2nd, night
California 5 Chicago 4, night
Baltimore 9 Milwaukee 1, night
Cleveland 3 Boston 2, 10 innings, night
New York 9 Detroit 6, night
Kansas City at Oakland, night

Wednesday's Games (All Times EDT)

Detroit (Ruhle 11-10 and Lemanczyk 2-5) at Boston (Cleveland 11-9 and Moret 12-3), 2, 5:00 p.m.
Baltimore (Grimsley 10-13 and Cuellar 14-10) at Cleveland (Eckersley 1-5 and J. Brown 6-7), 2, 5:30 p.m.
Milwaukee (Osburn 0-0) at New York (Dobson 11-14), 8:00 p.m.
California (Tanana 14-7) at Chicago (Kaat 20-11), 9:00 p.m.
Texas (Jenkins 16-15) at Minnesota (Blyleven 14-7), 9:00 p.m.
Kansas City (Busby 16-11) at Oakland (Blue 18-11), 11:00 p.m.

National League

East	W.	L.	Pct.	G.B.
Pittsburgh	81	61	.570	—
Philadelphia	76	68	.528	6
St. Louis	75	68	.524	6½
New York	73	71	.507	9
Chicago	68	77	.469	14½
Montreal	64	79	.448	17½
West				
x-Cincinnati	96	48	.667	—
Los Angeles	77	68	.531	19½
San Francisco	70	74	.486	26
San Diego	65	80	.448	31½
Atlanta	64	81	.441	32½
Houston	56	90	.384	41

x-clinched division title

Tuesday's Results

Philadelphia 6 St. Louis 2, twilight
Montreal 2 New York 1, 10 innings, night
Chicago 6 Pittsburgh 5, night
Atlanta 4 Houston 1, night
San Diego 11 Cincinnati 2, night
Los Angeles 8 San Francisco 3, night

Wednesday's Games (All Times EDT)

St. Louis (R. Forsch 14-9) at Chicago (R. Reuschel 10-15), 2:30 p.m.
New York (Seaver 21-7) at Pittsburgh (Candelaria 7-5), 7:35 p.m.
Philadelphia (Simpson 0-0) at Montreal (Renko 5-11), 8:05 p.m.
Atlanta (Thompson 0-6) at San Diego (Jones

Morning Briefing

A Sports Roundup

BASEBALL

Denny McLain, former American League Cy Young award winner, was named general manager of the Class AAA International League Memphis Blues.

The **Cincinnati Reds**, admitting they have been overwhelmed by ticket requests, said they are returning 15,000 checks from fans seeking $5 reserved seats to the National League playoffs. About 5,000 of the $5 tickets were available.

The state of Washington, King County and city of Seattle are reinitiating their twice postponed multi-million dollar lawsuit against the American League and its owners. The three parties are seeking damages over the way the one-year **Seattle Pilots** of 1969 suddenly became the **Milwaukee Brewers** in 1970.

FOOTBALL

The **Minnesota Vikings** traded veteran running back **Oscar Reed** to **Atlanta** for a 1976 draft choice.

Waymon Clark, who played football for the **Oklahoma Sooners** two years ago, has been declared incompetent to stand trial on charges he raped two women in the University of Texas area. District Court Judge **Tom Blackwell** ordered Clark sent to the Rusk State Hospital for the criminally insane after a state psychiatrist testified that Clark was a paranoid schizophrenic.

Veteran tight end **Marv Fleming** was placed on waivers by the Washington Redskins. Fleming was acquired from the Miami Dolphins during the off-season for future draft choices and negotiating rights to now-retired running back **Charlie Harraway**.

"Marv is a winner in every sense of the word," said Redskins coach **George Allen** in making the announcement.

Running back **Duane Thomas** has signed a "long-term" contract with the WFL **Hawaiians**, the team announced.

Ned Garvey, the executive director of the NFL Players' Association, said a telephone survey indicated most coaches and staff members favor a return to the 47-man squad instead of the present 43-player limit.

Former University of Florida receiver **Lee McGriff** has been signed by the WFL **Jacksonville Express**, coach **Charlie Tate** said.

The NCAA's **Television Committee** has approved a new two-year plan which would allow each team to appear one additional time, the Associated Press learned. The current TV pact, which expires this season, permits three official appearances over a two-year period, plus two additional free appearances on certain specified dates. If approved by the NCAA membership, the new plan would allow two official appearances each year beside the free dates.

Mike Boryla, a second-year pro from Stanford, bumped veteran **Roman Gabriel** out of the starting quarterback's job for the **Philadelphia Eagles'** game Saturday against Atlanta, coach **Mike McCormack** announced.

Wichita State kicker **Kent Van Vleet** suffered a knee injury in the Shockers' win over West Texas State Saturday and will require surgery. The Shockers also lost tight end **Bob Cicero** to an ankle injury which may need surgery.

The **Atlanta Falcons** have named top draft pick **Steve Bartkowski** to start at quarterback Saturday in Atlanta's final preseason game against Philadelphia.

HOCKEY

The **Atlanta Flames** of the NHL traded center **Jerry Byers** of the **Omaha** farm club to the New York Rangers in exchange for goalie **Curt Ridley** of the Rangers' Providence minor league team.

The **Hamilton Spectator** says Canadians playing for American-based teams in the WHA are being refused entry into the United States because the league has not filed full salary information with the U.S. Department of Labor.

Gordie Howe, hockey's all-time leading scorer, will become the first playing president in hockey history when he skates for the **Houston Aeros** of the WHA in their season opener. Howe is scheduled to play in just one game before retiring to the Aeros' front office.

Miami developer **Owen Goldman** says he expects the NHL to award Miami a franchise "by January, or maybe before," now that a 17,000-seat coliseum has been authorized.

OTHER SPORTS

Two veteran truck drivers roared across the **Bonneville Salt Flats** at 132 miles per hour in the nine-foot tall cab of a long-haul rig, setting 14 national speed records.

University of Oklahoma senior golfer **Mark Witt** said he is quitting the Sooner golf team to turn professional next spring.

Wajima, who enjoyed a 10-pound advantage in beating **Foolish Pleasure** by a head in the Governor on Labor Day, will suffer the penalty of success Saturday when he carries only two pounds less than the Kentucky Derby winner in the **$250,000 Marlboro Cup**.

Rookie **Jim Bostic** of New Mexico State has been signed by the **Kansas City Kings** of the NBA. Bostic, 6-8 and 225 pounds, was the Kings' eighth-round draft pick.

The **New York Knicks** announced the acquistion of 7-foot, 260-pound center **Bob Christian**. Christian played in the European Basketball League last season.

Mike Mosley, who has survived two serious crashes at the Indianapolis Motor Speedway, announced his retirement, saying "I want to save my family and my happiness."

Pro Football Trade Block

Tuesday's Pro Football Transactions
By The Associated Press
NATIONAL FOOTBALL LEAGUE

ST LOUIS CARDINALS — Rookies punter Jeff West, U of Cincinnati, acquired on waivers from Cincinnati; Veterans punter Hal Roberts placed on waivers

CINCINNATI BENGALS — Veterans offensive guard Pat Matson, traded to Green Bay for an undisclosed future draft pick, linebacker Evan Jolitz, guard Greg Dubinetz and center Richard Hicks, all waived

NEW ORLEANS SAINTS — Rookies wide receiver Ron Gustafson North Dakota, linebacker Rusty Chambers, Tulane, both cut, Veterans kicker Henry Abadi, cut, acquired wide receiver Melvin Baker from Miami for an undisclosed draft choice

MIAMI DOLPHINS — Veterans linebacker Nick Buoniconti and safety Dick Anderson, both placed on injured reserve list offensive tackle Doug Crusan and linebacker Pete Lazetich, both waived

DENVER BRONCOS — Rookies defensive end Charlie Smith, North Carolina, placed on injured reserve list, running back Eric Penick, Notre Dame, waived, Veterans defensive tackle Steve Coleman and guard LaFrancis Arnold, both waived

SAN FRANCICO 49ERS — Rookies cornerback Frank Oliver, Kentucky State, traded to Buffalo for an undisclosed draft pick

NEW YORK JETS — Veterans acquired running back Carl Garrett from Chicago for running back Mike Adamle, an undisclosed draft pick and rights to defensive lineman Ron Rydalch of the WFL's Birmingham Vulcans, wide receiver Leland Glass, guard Roger Bernhardt, both cut, Rookies guard Tom Olaward, Nebraska, safety James Daniels, Texas A&M, defensive end Brison Manor, Arkansas, all cut.

DETROIT LIONS — Veterans running back Steve Owens, placed on "unable to perform" list, wide receiver Bob Pickard, defensive backs Carl Capria and John Saunders, all released

MINNESOTA VIKINGS — Veterans Running back Oscar Reed, traded to the Atlanta Falcons for a 1976 draft choice; quarterback Mike Wells, defensive end David Boone and wide receiver John Holland, all cut Rookies Defensive tackle Art Riley, Southern California; return specialist Mike Strickland, Eastern Michigan, both cut.

GREEN BAY PACKERS — Veterans Center Bill Curry, retired, guard Pat Matson, obtained from Cincinnati for future draft choice, wide receiver Ron Mayo, cut Rookies guard Chuck Brandon, placed on injured reserve, running back Jim Germany, obtained from St Louis for future draft choice, punter Damien Nygaard, defensive end Bob Martin, guard Ralph Perretta, linebacker Ken Bernich, all cut

OAKLAND RAIDERS — Veterans running back Charlie Smith, receiver Kent Gaydos, both traded to Philadelphia for undisclosed future draft picks

BALTIMORE — Veterans Herb Mul-Key, return specialist, cut Rookies quarterback Steve Joachim, Temple University, defensive back Royce McKinney, Kentucky State, both cut

WASHINGTON REDSKINS — Veterans Tight end Marv Fleming, running back Charley Evans, cut Rookies defensive end Dallas Hickman, Cal-Berkeley, placed on injured reserve list

KANSAS CITY CHIEFS — Veterans offensive lineman Randy Beisler and an undisclosed draft, acquired choice from San Francisco for defensive back Nate Allen, defensive tackle Tom Keating, waived Rookies kie tight end Merced Solis, offensive lineman Mack Herkenhoff, cut

ATLANTA FLACONS — Veterans running back Oscar Reed, acquired from Minnesota Vikings for undisclosed draft pick, running back Eddie Ray, wide receiver Jerry Simmons, defensive end Donnell Smith, offensive linemen Tom Humphrey, Ron Maree all cut Rookies gurd Steve Knutson of Southern Cal, placed on injured reserve list

Curry, Green Retire

By The Associated Press

Tight end Marv Fleming—the only player to appear in five Super Bowls—was cut by the Washington Redskins Tuesday night, climaxing a day of frantic activity as the National Football League's 26 teams trimmed their rosters to 46 players.

Center Bill Curry of the Green Bay Packers and defensive back Cornell Green of the Dallas Cowboys retired, and veteran linebacker Bobby Bell was placed on waivers by the Kansas City Chiefs in the other major moves made by coaches slicing their player personnel for the Tuesday deadline.

Fleming played pro football for 13 years, appearing in three NFL title games and two Super Bowls with the Green Bay Packers and three more Super Bowls with Miami after joining the Dolphins in 1970.

In seven years with Green Bay and five with Miami, Fleming made 157 catches, 1,823 yards and 16 touchdowns.

Curry, an 11-year star, was the only holdover from the first Super Bowl, in which the Packers defeated Kansas City in 1967. He was gone from the Packers for eight years and was reacquired this year in a trade with the Los Angeles Rams.

The Packers also cut five players, including lineman Bob Martin, their 11th-round draft choice from the University of Washington.

Bell, a two-time All-Pro with 26 career interceptions, asked to be placed on waivers to pursue other interests, a Chiefs spokesman said. "He's not sure what he wants to do. He may retire or may try to get with another team," the spokesman said.

The Chiefs also obtained offensive lineman Randy Beisler and an undisclosed draft choice from San Francisco, sending defensive back Nate Allen to the 49ers. San Francisco also sent cornerback Frank Oliver, their fourth-round draft choice from Kentucky State, to the Buffalo Bills for an undisclosed draft choice

Green, a former Utah State basketball player who became one of the few players in the history of the NFL to make All-Pro at both strong safety and cornerback, retired to take a full time scouting job with the Cowboys.

The 13-year veteran has been an offseason scout for Dallas for five years. He had played in 182 consecutive games, not missing one since signing as a free agent in 1962. The fivetime All-Pro—four at left cornerback—had 34 career interceptions, two for touchdowns.

In another deal, the New York Jets acquired running back Carl Garrett from the Chicago Bears for running back Mike Adamle, an undisclosed 1976 draft choice and the rights to defensive lineman Ron Rydalch of the World Football League's Birmingham Vulcans. The Jets also cut five players, including wide receiver Leland Glass.

The Cincinnati Bengals traded guard Pat Matson to the Green Bay Packers for an undisclosed future draft choice. Matson was the last man remaining of the original 40 Bengals acquired in the expansion draft when they came into existence in 1968.

Detroit fullback Steve Owens, still recovering from knee surgery, was placed on the "unable to perform" list, which means he can't practice with the team until Oct. 15, then the Lions have 15 days to decide what to do with him.

Wagon Train Open To Public

Wagon Train State Recreation Area east of Hickman will open again to public use on Thursday, September 11, according to the Game and Parks Commission.

The area should be attractive to campers and picnickers, but boaters, fishermen, and swimmers should look to the other Salt Valley lakes. Wagon Train's boat ramps are still above the water line, and no fish are presdent in the lake for anglers as a result of the recent renovation.

FLAG FOOTBALL

Peanut Gallery 21, Magnum Force 0; LES #1 13, I.S.C.O 7, C.T.U. Gas Holes 16, Stans' Lounge 8, Sharks 14, Number Crunchers 12, Chocolate City 15, Godfathers Pizza 2, Red Rooster 26, Bryan Hospital 6

Siebert, Henderson Get Moral Win

By RANDY YORK
Prep Sports Editor

The worst possible result of failure is defeatism.

Fortunately, Henderson and Chuck Siebert haven't allowed failure to evolve into defeatism.

Last season, Henderscn was one of 27 Nebraska prep football teams which failed to win a game.

The Huskies still haven't broken into the win column, but last Friday night must have qualified as a moral victory.

Henderson tied Geneva, Class C's No. 1-rated pre-season team, 6-6, as Siebert rushed for 158 yards on 28 carries. For his performance, the 6-0, 196-pound senior fullback and I-back receives the Sunday Journal and Star's first Player of the Week honor.

Scored Only Touchdown

Siebert scored his team's only touchdown on an eight-yard run and also was credited with five unassisted tackles and five assists at middle linebacker.

Siebert must have been especially determined to change Henderson football fortunes. Henderson coach Tom Nelson points out Siebert accomplished his impressive statistics despite playing the entire game on a sprained ankle.

Most of last year's other winless teams continued to suffer. Only four of the 23 — Crofton, Elba, Sargent and Verdigre — started the new season with a victory. Ten were shut out.

Others who'll receiver Player of the Week cards include:

Dave Stear, Lincoln East — Senior halfback caught eight passes for 133 yards and one touchdown in Spartans' 40-7 cruise past Omaha Gross.

Collin Braynard, Crete — In the last minute, quarterback scrambled for 20-yard gain after fading back to pass, then threw a nine-yard touchdown pass with seven seconds remaining to give Cardinals 6-0 win at Grand Island Northwest.

Brad Shanahan, Blair — Senior 200-pound tailback rushed 24 times for 121 yards, one touchdown and an extra point in team's 20-0 win over Plattsmouth.

Ron Newton, Lexington — Junior fullback bulled for 170 yards rushing on 22 carries (all on inside runs from tackle to tackle) and a 34-yard touchdown sprint on a fourth down situation as Minutemen defeated Superior, 32-18.

Joe Kralicek, Gretna — In a 24-0 win over Raymond Central, this 5-11, 185-pound senior intercepted two passes, ran for a 28-yard touchdown and led his team in tackles.

Tim White, Oshkosh — The 6-2, 185-pound senior middle linebacker and three-year starter, who runs the 40 in :04.8, was credited with 23 tackles in Oshkosh's 24-8 upset win over Bayard. His seven tackles behind the line of scrimmage helped check Bayard to only 32 yards rushing.

Kerry Weinmaster, North Platte — All-state defensive tackle and middle guard was credited with 16 solo tackles in Bulldogs' impressive 6-6 tie against Lincoln East.

Roger Bliloff, Nelson — Senior end caught three touchdown passes in team's 28-6 win over Red Cloud. Nelson coach Gary DeBoer described his last two scoring grabs as "circus catches."

Ron Hager, York — Junior left cornerback's major responsibility was covering Central City's 6-6 standout end, Jeff Scholl Hager knocked down three passes, including one which looked like a certain touchdown, and finished with three solo tackles and two assists. Scholl was held to one reception as York defeated Central City, 22-7.

Dennis Ehman, Fairmont — Senior kicked a 37-yard field goal as Class D's No. 1 pre-season rated team survived scare from Deshler, 3-0. He was Class D all-state kicker as a junior.

Kirk Greenstreet, Clay Center — Senior linebacker's 13 tackles were instrumental in team's 17-0 win over Meridian.

Alan Temme, Petersburg — In team's loss to Chambers, he had 16 unassisted tackles and five assists at linebacker. He also intercepted a pass and returned it 50 yards for a touchdown.

John Jurgensen, Brule — Junior halfback scored all of his team's points in a 14-12 upset win over Maxwell. He rushed for 129 yards on 20 carries, had touchdown runs of four and 39 yards and was credited with nine tackles at linebacker.

Brian Hamik, Stuart — Junior split end caught an 80-yard touchdown pass in a 6-0 win over Spencer.

Onofrio's Halftime Silence Maintains Tigers' Emotions

Columbia, Mo. (UPI) — Missouri football coach Al Onofrio said Tuesday he couldn't really believe what had happened when he took his team to the dressing room at halftime Monday night with a 20-0 lead over Bear Bryant's supposed powerhouse, Alabama.

"I just sat there and thought 'That's about the best half of football I've ever seen a Missouri team play.' The team was still so high in the dressing room that it was difficult to talk to them," Onofrio recalled, "so I didn't say a word. I just let 'em holler and keep their emotion."

Keep it they did, and went on to the college season's first major upset, 20-7, over the Crimson Tide, and earn Onofrio selection as UPI's coach of the week.

Though it might have looked like it, Onofrio said Missouri had no intention of sitting on the lead in the second half.

"Not at all," he said. "We knew we'd have to be aggressive all the way. It's just that Alabama started throwing all sorts of defensive combinations at us. They gambled some and got away with it."

On Tuesday, he received a most unusual telegram.

"Congratulations — KU students," it read.

"Isn't that something?" said Onofrio. "That's the kind of thing that really makes you feel good. I'm glad they took the time to do it."

The Kansas University students were reflecting the unusual feelings of pride in Missouri's victory, a pride felt throughout the Big Eight Conference.

Missouri and Kansas are heated rivals throughout the season. But there was little doubt where other Big Eight schools' sympathies were after Onofrio's Tigers stunned Bear Bryant's second-ranked club.

"We felt very strongly about representing our conference," said Onofrio. "Especially since it was on national television. I hope everyone enjoyed it as much as I did. Our players were just so ready to play that football game. They've been mentally set on it from the start of spring practice."

Perhaps that was another reason Onofrio decided against making any half-time speech to his psyched-up troops. There was never any doubt about the outcome throughout the second half, with Missouri controlling the ball almost all the way, and finishing inside the Alabama 10 as time ran out.

Sevigne: Harriers 'Young'

Nebraska cross country coach Frank Sevigne announced a six-meet schedule for his 1975 squad, opening Sept. 27 when Wisconsin invades Lincoln.

The Huskers list four returning lettermen, including North Platte junior Chris Grieb, Keith Whitaker, a junior from Morwell, Mass., Matt Reckmeyer, junior, Mt. Morris, Ill., and sophomore Harold Stelzer, Situate, Mass.

"Although we will have four lettermen on hand, we will again field a young team. We have some tough early meets against Wisconsin and Kansas State, but hopefully that experience will help us in the Big 8 meet come November," Sevigne said.

Other returning runners are junior Gale Wheeler, Albion, and sophomores Dave Johnston, Omaha, Vance Kramer, Lincoln, and Paul McClain, Bellevue.

Freshmen out for the team include Pat Colburn, Omaha, Randy Cherry, Ansley, Dave Devoe, Fremont, Mark Fluitt, Bellevue, Tom Long, Hebron, John McCracken, Lincoln, Lionel Oropeza, Omaha, and Jeff Thurman, Nebraska City.

1975 Schedule

Sept. 27 — Wisconsin
Oct 4 — at Kansas State
Oct. 11 — Missouri
Oct. 18 — Drake
Oct. 25 — South Dakota State
Nov. 1 — Big 8 meet at Colorado

Hunter Shot; Listed Stable

Louis A. Klein, 26, of 3831 S. 57th, was listed in fair but stable condition at Veterans Hospital Tuesday after being accidentally shot while hunting at Pawnee Lake Sunday morning, the Lancaster County sheriff's office reported.

According to sheriff's reports, a member of the Klein hunting party tripped and his .22 caliber rifle accidentally discharged, hitting Klein in the upper right chest and breaking his right arm.

TENNIS

Lincoln High 4, East 1

SINGLES — Larry Rugg, LHS, def Bob Mulvaney, 6-2, 6-2, Erick Shanks, LHS, def Radd Way, 7-5, 6-4, Terry Stivrins, East, def Mitch Hrdlicka, 6-1, 6-4

DOUBLES — Rugg-Shanks, LHS, def Mulvaney-Ross Samson, 4-6, 6-3, 7-5, Max Brant-Denny Scott, LHS, def. Brent Seaman-Way, 5-7, 6-1, 6-4

Fresh Troops Needed In Heat

CORAL GABLES, Fla. (UPI) — University of Miami Coach Carl Selmer said Tuesday he intends to use two platoons on both offense and defense in the Hurricanes' first few games to combat the effects of early season heat and humidity.

Selmer, whose team opens its 1975 season in Atlanta Sept. 20 against Georgia Tech, said the Hurricanes have the necessary depth this year to keep sending in fresh troops.

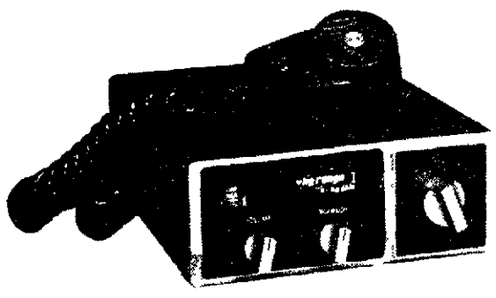
"With the heat we have down here at this time of the year, I believe substitution is the name of the game," Selmer said at the Hurricanes' kickoff luncheon.

"We are definitely able to substitute with this year's ball club," he said. "We have 10 offensive linemen I'm not afraid to send in at any time. We're not afraid of any of our three quarterbacks, fullbacks or I-backs. I'm also proud of the depth we have on defense."

Following Georgia Tech, the Hurricanes host top-ranked Oklahoma Sept. 26, visit Nebraska Oct. 4 and are at home against Colorado Oct. 10 and Houston Oct. 17.

Stoles MR. AUTOMOTIVE

Out Here... You need hy-gain



hy-range I

- With Mike, Holder and Mobile Bracket
- Built-in Mike Preamp
- Automatic Modulation Control
- Illuminated Channel Selector
- Operates with Positive or Negative Ground
- 23 Channels Mobile

ONE WEEK ONLY

BUY THE HYRANGE I AND RECEIVE YOUR CHOICE OF ANTENNA FREE

HELLCATS

HELLCAT 1
Base Loaded
Mounts In Any Hole
⅜" to ¾"

HELLCAT 3
Magnetic Mount
No holes Required
Holds to 100 MPH

HELLCAT 4
Trunk Lip Mount
No Holes Required
Most Popular

NEBRASKA'S LARGEST SELLING CB

OVER 250,000 FOREIGN AND DOMESTIC AUTOMOTIVE PARTS IN STOCK

master charge — We accept BankAmericard or Mastercharge — BANKAMERICARD

1621 M STREET 475-4261
Mon. Thru Fri. 7:30-5:30 Sat. 7:30-5:00

Seiberling Summer's End Clearance

BANKAMERICARD master charge

4 Ply WW—First Line

E 78 x 14 — 21.00
F 78 x 14 — 22.00
G 78 x 14 — 23.00
G 78 x 15 — 24.00
H 78 x 15 — 25.00
L 78 x 15 — 26.00

Plus F.E.T. 2.27 — 3.11 depending on size

PRICES GOOD WHILE SUPPLY LASTS!



Early Birds get the Values!

Early Bird SNOW TIRE SPECIALS

All first line Tires FOUR SEASON (4 Ply)

PRICES GOOD WHILE SUPPLY LASTS!

600 x 12 WW $19.90
A 78 x 13 ww $21.95
E 78 x 14 ww $26.70
F 78 x 14 ww $28.00
G 78 x 14 ww $28.95
L 78 x 15 ww $36.88

Plus F.E.T. 1.50-3.11 depends on size.

Walker Tire Co.
830 M St. 432-3388

COLUMBUS RACES!
The classy horses run at Columbus — AUG. 19 thru SEPT. 20
Daily Double. Exactas each day! Try our BUFFET and CLUBHOUSE. COLOR closed circuit TV and your favorite beverages.
Post time: 4:00 PM
2:00 PM Saturdays & Labor Day
Ladies Day every Wednesday

NEWSPAPERARCHIVE®
NEWSPAPERARCHIVE®

303 Building Material

CLOSEOUT SALE
2x4's, 92 5/8" regular studs — 89¢
2x10's, 8' — $1.67 each
2x10's, 10' — $2.58 each
2x10's 20' — $5.99 each
3' x 8' x 3/8" vented, soffitt hardboards — $6.99 each
66 pieces, 7/16 x 12" x 16' Barkeridge textured lap siding — $2.99 each
Subject to stock on hand. All sales final.
JOHN L. HOPPE LUMBER CO.
75th & Cornhusker Hwy.
14

150 BF Walnut Lumber, 800 BF 1x12 —12', 14', 16'. 18 rolls slatted corn cribbing. 2½ miles north of Crete, Sat., Sept. 6, 1PM. 5

You can earn 7,000-10,000 board feet of well seasoned, used lumber, in exchange for wrecking an old house. Belmont Construction Co., 432-0315. 16

1x2's, 3¢ ft.; 1x4's, 4¢ ft.; 1x6's, 6¢ ft. Crawford Lumber, 435-3338. 7

16 turned post 46" long. Birch divider 6x36x60". 488-2570 after 6pm. 19

308 Clothing

Full Length Mink Coat, size 12-14, $550. 423-7667. 15

Women's Coats & dresses, Size 14. Clean, perfect condition. Phone, 423-9810. 11

315 Food

Homegrown fall squash, pumpkins, watermelons, muskmelons, tomatoes, peppers. Quattrocchi Gardens, (½ mile west of So. Coddington Ave. on West A) Open daily 1 to 7pm. 13

Pheasants & quail—lived or dressed. 464-4763. 5

Canning Tomatoes. 432-6068. 19

318 Fuel & Firewood

Seasoned fireplace wood, guaranteed to burn. Call Morris 488-9538. 25

Fireplace wood, call or stop, Al's Champlain, 44th & "O", 435-9042. 6

322 Garage/Rummage Sales

4236 N.W. 49 — Sat., 9am-8pm. Sun. 1-6pm. Infant's-adult clothing. Baby items including playpen. Misc. 5

☆

Gigantic Neighborhood Garage Sale, 2780 So. 35th. Furniture, antiques, baby furniture, carpeting, clothing, toys, lumber, wallboard, loss of misc. Fri. & Sat. 5

4330 SO. 49
Moving sale, antiques, furniture, children & adult clothing, car accessories, baby bed, ping pong table, water skiis, TV, bedspread & drapes, misc. 9-5. 5

FRI. & SAT.
5 family garage sale, childrens clothes, toys, baby stroller, automobile tires, used brick, misc. 4141 Loveland Dr. Fri. 10-8, Sat. 9-4. 5

Driveway Sale. Many misc. Household items & clothing. Fri. & Sat. 10-8. 5843 Baldwin. 5

6411 Francis, excellent teens, ladies clothes, sweaters, jewelry, misc. Saturday. 5

1 day sale, Sat. 9-5, Old trunk, cord organ, furniture & treasures. 7200 Old Post Rd. Unit 10. 5

Sat & Sun. only. 5620 Saylor. Heavy duty Trailer hitches, furniture, some antiques, tires, rims, clothes, toys, dishes, fans, lawnmower, storm windows & much misc. Sat. 8-6, Sun. 10-5. 7

Dishes, bedding, older furniture, and misc. Thurs. Fri. Sat. & Sun. 3145 So. 44th. 14

Driveway sale. 4441 High, Sat. & Sun. 9-5 only. Snowblow, milkcans, copper items, Drapes, throw rugs, spread, craft supplies. Many other useful & Collectible items. 14

6800 Joyce-Highchair, stroller, toys, misc. Thur. Fri. Sat. 10am to 6pm. 12

Big Basement Sale — Wed. - Sat. Color TV, $85. Children & adult clothing & other Misc. items. 4951 Boeckner. 12

Big Toy Sale. 3116 S W 6th (1 blk. so., 1 blk. east of Van Dorn & Folsom) Tues.-Thurs. Sept. 9-11. 11

Backyard Sale — 944 No. 30th. Antiques, air conditioner, picnic table, much misc. 9-6. Wed.-Fri. 12

Washer, air conditioner, desk, crib, lawnmower, 150 Honda, exercise bike, waterbed, many misc. Wed.-Fri., 10am-9pm. Maplewood Estates, 232 Butler. 12

Garage Sale — 5224 Colfax — dishes, desk, lamps, bar, clothing, shoes, TV that needs repair, snow tires, portable typewriter, 23 channel CB base, professional drum set & misc. items. Sept. 13 & 14, 10am-3:30pm. 14

Gigantic Sale — Antique — anfreak & the usual. Sun., 8-dark. 5545 Linden. 14

Garage sale Sept. 13 & 14th 6 mi. south of Pleasant Dale on Hiway 103, Antiques & misc. 12

Mattresses & box springs, bath room fixture, misc. 8 to 6 pm 2955 Stratford. 12

4 dressers, round oak table, desk, many antiques. 427 No. 33rd. 12

7 family garage sale, Sept. 11 & 12, 9am to 7pm, 4901 So. 47th. Colossal. 11

325 Sewing & Fabrics

Advertising for your repairs does not make us a mechanic. But 25 years experience does help. Capital Sewing Store, 2621 No. 48th. 464-0884. 9

Cape-tivating!

556



by Laura Wheeler

Toss on richly fringed cape for work, weekends, vacation.

INSTANT KNIT, handsomely cabled, looks great over pants, skirts, dresses on breezy days, chilly nights. Use bulky yarn, big needles. Pattern 556: fits sizes 10-18.

$1.00 for each pattern. Add 25¢ each pattern for first-class mail and handling. **Send to:**

Laura Wheeler
Needlecraft Dept. 399
Journal-Star
Box 161, Old Chelsea Sta., New York, NY 10011. Print Name, Address, Zip, Pattern Number.

325 Sewing & Fabrics

SEWING MACHINES — Used portables in many makes. 4 zig zags, like new, guaranteed one year. Used consoles, real nice in Eldridge, Singer, New Home, Free, Westinghouse, White, Domestic — as low as $36.95 guaranteed. See us for a complete line of stretch stitch machines in Dressmaker & the famous Viking. Repairs & parts for most makes. We repair. Bring in the head. In business in Lincoln over 80 years.
GOURLAY BROS.
915 "O" Street 432-1636
13c

328 Home Furnishings

30" avocado & 20" gas ranges, automatic washer, refrigerators. 4142 Adams. 30

Due to the economical situation furniture factories have had many orders cancelled and many items returned. We have taken advantage of this and have acquired many terrific buys. Sofas & matching chair sets 89.00. Bedroom sets from 99.00. Easy terms. FREIGHT SALES CO. 226 South 9th St. Lincoln, Nebr. Open to the public 11AM to 8PM Weekdays. Sunday Noon to 5PM. 19

WILL BUY
One piece or houseful, tools, antiques. Consignment auction on Monday night.
ACTION AUCTION
Roca, Nebr. 423-7384

Couch Sell Off
Have 42 couch and chair sets to move this week without exceptions. All styles and colors. Have 6 matching sets of beautiful herculon in choice of colors, and latest styling. Both couch and chair for only $98.00. Easy terms. Now being shown on warehouse floor at Freight Sales Co. 226 South 9th Street. Lincoln, Nebraska. Open to the Public 11AM to 5PM. Daily. Sunday Noon to 5PM. 29

Truck Upsets
21 Stereo consoles we purchased with some damage to cabinets. Mechanically perfect, with factory warranty. Only six 1975 models, beautiful walnut consoles, with all solid state AM FM radio, 8 track tape deck, 4 speed B.S.R. turntable, 4 speaker system. These sets will be sold on first come basis for 125.00 each or 10.00 per month. On display at Freight Sales Co. 226 South 9th St. Lincoln, Nebraska. Open to the Public 11AM to 8PM Daily. Sunday Noon to 5PM. 29

Special Arrival
Now on warehouse floor at Freight Sales Co., out of 35 sets we have 6 complete sets of 1975 bedroom furniture including dresser, chest, headboard, frame, and mirror. These suites will be sold to the Public on first come basis for 95.50 each or 10.00 per month. All are brand new however some might show some slight freight damage. Inspect at Freight Sales Co. 226 South 9th Street. Lincoln, Nebraska. Open to the Public 11AM to 8PM Daily. Sunday Noon to 5PM. 29

Maytag Sales & Service. Eagle Implement Co., 781-6185, Eagle. 1

Console Color TV, Console Sewing Machine, Ironer, conventional washer, & Hi-Fi. 435-4622. 14

Save $100
On new china cabinets, small knicks & scratches; new bedroom sets; 4 & 5 drawer chests, maple & walnut finish, $34.95-$39.95; Lots of used furniture, refrigerators & stoves.
Payne & Son
6036 Havelock
14

Blue Mastercraft sofa, $100. Gold rocker $20. 488-1996. 15

Sofa & chair, 7 mos. old, $170. After 5pm, 432-9937. 15

Beige, Mohawk carpet, 2 cut velvet chairs, Mastercraft sofa. 464-1218. 15

☆

BARGAINS AT LIMING'S
2350 O 432-3151
6

Kingsize mattress with boxsprings 2 years old, excellent condition. 423-7666. 16

REFRIGERATORS & FREEZERS — See the new Kelvinators in many sizes & colors. See the new SPEED QUEEN washers & dryers. New wringer type, several models. A few used wringer type and used dryers. Gas & electric STOVES in many sizes & colors. Sell on terms. We carry your contract.
GOURLAY BROS.
915 "O" Street 432-1636
In business in Lincoln over 80 yrs. 13c

Stereo $25. End tables $40. Large dog house $45. 488-1996. 16

☆

Rent a TV Air-Conditioners
Black & White Color TV
Furniture & Appliances
ACE TV 2429 "O" 432-8000
6

Large Red Velvet Sofa, 2 yr. old Roper gas stove, 489-9473. 17

Step In And Go!

Printed Pattern



9482
10½-18½

by Marian Martin

STEP IN AND GO wherever your busy days take you! Notice the angled yoke—slimming detail on a smartly simple step-in. Sew and save!

Printed Pattern 9482: Half Sizes 10½, 12½, 14½, 16½, 18½. Size 14½ (bust 37) takes 3⅛ yards 45-inch fabric.

Send $1.00 for each pattern. Add 25¢ for each pattern for first-class mail and handling. **Send to:**

Marian Martin

Pattern Dept. 304

Journal-Star

232 West 18th St., New York, NY 10011. Print NAME, ADDRESS, ZIP, SIZE and STYLE NUMBER.

(325)

328 Home Furnishings

One month old green shag carpet, 45 sq. yds. available. $4 per sq. yd. 489-4040. 12

60 yards of used Lee's wool carpeting, neutral color, with padding. $35. 423-9636 after 5pm. 19

Antiques, dresser, library table, 2 metal bedsteads, 1 with springs, 2 galvanized laundry tubs, with wash board, B & W Raytheon TV, few small items. Cash only. 4-6pm Wed. & Thur. 1525 No. 32nd. 11

Queen sized bed, also bedding. $160. 488-8398. 14

DRAPES
Custom made, 2 pair 144x82", dusty rose brocade; 1 pr. light green nylon sheers, 144x96" long. 1 pair Waverly Dalton print 144x54" long + valance. 488-2570 after 6pm. 19

Sept. Furniture Sale
NEW FURNITURE
At Discount Prices
WAREHOUSE SALE
Wed. Sept. 10 Thurs. Sept. 11
YOU HAUL-YOU SAVE MONEY
Discount Warehouse 1630 O
10

For sale: Convention couch & chair. $150. Excellent condition. 467-3082. 19

"WE MADE A DEAL" with a large furniture factory to handle all their distressed and unclaimed furniture at greatly reduced prices, it has started arriving now. Bedroom suites from 100.00. Bean bag chairs for 15.00. Sofa and Chair sets from 100.00. This merchandise will be distributed to the public on 1st come bases. Easy terms. FREIGHT SALES CO. 226 South 9th St. Lincoln, Nebr. Open to the Public 11 AM to 8 PM Sunday Noon to 5 PM. 9

"Stereo Disposal"
Freight Sales Co. was appointed to dispose of 68 Stereo from a bankrupt stereo company. Many beautiful styles and sizes w/built in everything including 8 track, AM FM 4 speaker. etc. must sell immediately, starting at 119.00. Terms. FREIGHT SALES CO. 226 South 9th St., Lincoln, Nebr. Open to the Public 11 AM to 8 PM. Sunday Noon to 5 PM. 9

333 Auctions

FICKE & FICKE AUCTIONEERS
With offices in the Anderson Bldg., 12th & O. Since 1924. 435-6433. 19

335 Lawn & Garden Equipment

LET IT SNOW!
LET IT SNOW!
PRE-SEASON SALE
On John Deere & Wheel Horse snowblowers. Buy the one that works. ROTO-TILL NOW FOR THAT BEAUTIFUL SPRING GARDEN. BUY A MERRY TILLER, IT'S FANTASTIC.
Also snowblowers & tiller combinations.
WE TRADE
Lincoln's newest most complete lawn & garden center.
Lancaster Impl. Inc.
E. Hwy 6, Lincoln 786-2645
(1 mile west of Waverly)
14

Power raking, seeding, fertilizing, 15 years experience. Free estimate. 489-3905. 24

AKC Irish Setter puppies, champion sired. Welped 7-17-75 Breed & show qualities. Mrs. Gary Klein, RFD 1, Scotia, Ne 68875, 308/245-7271. A

John Deere 14hp Hydrostat riding lawn mower with accessories. Used 1 yr. 489-5749, after 5pm on Weekdays. 16

336 Machinery & Tools

Model 6,800 Foster Harvest Master — 2 yrs. old, complete with engine. Tom Drudik, Lincoln, 435-1508. 31

85,000 BTU Sears Space Heater with Thermostat, like new. 466-7118. 15

SEE THE PRICE FIGHTERS
Yes, Reddish Bros Inc. are fighting prices. Giving a big discount now on all Case Industrial tractors, loaders, back hoe units. Hurry — this special discount ends Sept. 30.
Reddish Bros. Inc.
601 WEST VAN DORN 477-3944

340 Miscellaneous For Sale

22,000 BTU air conditioner, used 1 mo. 477-8578 after 5pm. 11

8' railroad ties, 1 to 10 ties — $5 each. 10 to 25 — $4.50. 25 to 50 — $4. 50 or more — $3.50. Deliver can be arranged. 423-5860 8am-5pm. 19

METAL DETECTORS—New & Used. L.P. Enterprises. Box 46, Sprague, Neb., 794-5730. 25

Gold-Silver. Diamonds. Turquoise. Jewelry. Buy-Sell. 6009 Vine, 466-1337. 25

Used hardwood pallets one dollar each. Cash & Carry only. Hoppe Mfg. Co. 421 No. 9th. 432-4202. 29

Cookware Close-out $77. 3-ply stainless steel, waterless. 6009 Vine, 466-1337. 30

Western Saddle & Bridle, excellent condition. $165. 488-5777. 13

2 way and 4 way wood pallets. $1 each. 423-9280. 13

Moving. Must sell 18" Color TV, outstanding condition, 19" B & W TV, needs work, Tenor Saxaphone, Clarinet, baby food & misc. jars. Best offer. 799-2145 or 471-5017. 10

1 travel trailer hitch with sway bar. 464-2339. Evenings, 799-2000. 4

PANELING
OLD BRONZE ELM assimilated wood grain on flake board, tough — withstands rough use & virtually maintenance free. 4 ft. x 8 ft. x 5/32 in., only $3.99.
PAULEY LUMBER CO.
945 So. 27 475-8426
11

Many country & western record albums, also 78 rpms. Will sell cheap. See at 283 Evans Lane, Maplewood Estates Trailer Court. 477-2040. 14

For sale, Forklift, electric 2,000 lb. capacity, battery operated, very good condition. International Harvester Company, 3131 Cornhusker Hwy. 467-2537. 14

Bolens, 7½ hsp. garden tractor with attachments. 4, 16" Ford pickup wheels with new, regular and snow, tires. 464-1710. 15

Garage for sale, 3 years old, 14x24, can help move. 466-4448. 16

Furnace, 100,000 BTU, refrigerator, chest-of-drawers, sofa, kitchen table, 466-6829. 16

Vacuum cleaner, Ironing board, chest of drawers, cassette tape player, encyclopedias, foot locker trunk, roller skates, aquariums, (55 gal., 29 gal.). 432-8748, after 5pm. 16

Lockers for sale, $2, marginal condition. Malcolm High, 796-2151. 16

New Owens-Corning fiberglass tub-shower combination. 423-8268. 16

☆

Rent a TV Air-conditioners
Black & White Color TV
Furniture & Appliances
ACE TV 2429 "O" 432-8000
6

1811 A St. — Chairs, bed springs, tires, fans, tables, Maytag conventional, office recorder, Unicycle & bicycle, antique rocker & sewing machine, set of dishes, misc. galore. 16

Sears 40 gal. gas hot-water heater, used 1 year, $65. 35 hp West Bend boat motor, $200 After 5pm & weekends, 786-3195. 16

EZ Haul trailer, 5x8 enclosed. Good shape, best offer over $800. 488-0630. 16

Window & Door Repair
All makes. All Aluminum Window Co., 1101 No. 30, 30th & Y. 432-1118.

Washer, dryer, stove, girl's bicycles, dinette set, misc. chairs, desk, tool cabinet. 423-4491. 19

White & gold vanities, marbel tops & bowls, $43.50 complete.
Crowl's Kitchens 137 So. 9
9

Bring your window shade roller to Crowl's Kitchens, 137 So. 9th 3 x 6 refills - $1.95 each
9

Gibson air conditioner, 18,000 BTU, excellent condition, $145. Window exhaust fan, adjustable, heavy duty type (Sears Homart), $30. Electric stove, works well, $8. 423-6089. 14

340 Miscellaneous For Sale

Avon collection, 130 bottles. 435-0845. 11

Chrysler 1 ton room air conditioner, good operating condition. 477-9310. 19

2 student season tickets with ID provided call 466-9644 anytime. 19

Large Doghouse, built with 3 sheets 4 x 8, ¾" plywood, $50. 488-4205. 16

a12337.6)0s
Veteran looking for job, qualifications: welder, painter, electrician, body man. Please call 466-0111 after 5pm. 12

'57 Cushman motor scooter, 30hp Mercury boat motor, 489-4953 evenings. 12

Window air-conditioner, 220. Breakfast set. Lawn mower. 432-5170. 19

Help! We've been trying to sell 9x11 metal storage shed for weeks. Folks have turned our bargain down, they are too lazy to dissemble & move it. Are you lazy, if so don't call 489-2181. 10

1970 Collier encyclopedias for sale, $40. Never used. 464-1037. 19

Used McGregor Golf clubs & new bag. $100. 488-3093. 19

LACO double burner, oil burning stove for garage. 2 wheel trailer frame, excellent condition. 464-2887. 19

345 Musical Instruments

Pianos
Steinway Sohmer
Everett Cable Nelson
Organs
HAMMOND
FREE
LESSONS & MUSIC
ALWAYS GOOD BARGAINS
DIETZE
NEW LOCATION
540 No. 48 Lincoln, Ne.
12

NOW WURLITZER has the way to make learning the piano easy & fun THE WURLITZER ELECTRONIC MUSIC LAB. Taught by an experienced keyboard teacher, come in today for a personal demonstration or call 467-2308 HOSPE'S MR. MUSIC Gateway. 18c

Band Instruments
GUITARS
MUSIC—REPAIR
MOLZER MUSIC
1311 "M" St. 432-1011
27

ELECTRONIC REPAIR
On home organs, combo equipment, amps, guitars. Experienced, expert service man. Fast 3 day service.
THOMSEN MUSIC
2641 No. 48th 464-8375
27

RENT TO BUY
Baldwin & Yamaha pianos & organs. Available for educational rentals. All rental applies to purchase. Now is the best time to get scheduled with the better teachers.
THOMSEN
Piano & Organ
OPEN EVES.
500 No. 66th
27

☆

Rent A Band Instrument
NEW & USED
Park & Shop Next Door
MOLZER MUSIC
1311 "M" St.
432-1011
28

B Flat Clarinet, excellent condition, 489-9503 after 5pm & weekends. 10

Fender Band Master amp, $200. Jazz master guitar, $160. 488-5162. 13

Alto Saxaphone, excellent condition, must sell. Call Terri 464-7755. 13

THOMSEN MUSIC CO.
Back to school sale
Thomsen Music has chosen what we feel are THE BEST guitars for your money — and have reduced these greatly to get you playing quality instruments. We have tested these, and back them fully:
$109.95 Yamaha FG-75 now $85.00
$166.00 Yamaha FG-160 now $118.00
$135.00 Signet GR-101 now $76.00
$116.00 Epiphone FT-120 now $84.50
$380.00 Guild D-35 now $296.00
$610.00 Used Martin 00-21 now $400.00

THOMSEN MUSIC CO.
2641 N. 48th Street
464-8375 Open till 8:30 Mon. thru Thurs. till 5 Fri. & Sat.

7 pc. drum set, pearl, with symbols. 489-0527 . Call after 6. 14

Sound man with 12 channel stereo sound system, bi-amped, now booking for fall. 477-5012. 14

SL Mossman 12 string Guitar, 432-2443. 14

☆

Drummer wanted, The Boys recording band. Call for auditions. 475-2485. 14

Saxaphone, clarinet and trumpet. 5441 Colby after 3:30. 14

LaMonte clarinet, $50, Bundy clarinet, $60, Noblet alto saxaphone, $100, good for beginners, 5208 Locust St. 488-3005. 15

Electric Wurlitzer reed organ, 2 manual. G.E. stereo, wall type. Oak Desk. 5411 Colby, 466-9250. 15

Ludwig snare drum with case & stand. Good condition. 464-0132. 15

Slingerland snare drum, good condition. Reasonable. 467-2511, 466-3128. 15

Conn trumpet, $75, Call after 5pm, 466-7689. 16

Bundy Clarinet, good condition. $75. 489-1162. 16

PIANOS — New Kohler & Campbell, Henry F. Miller, Ivers & Pond in spinets, consoles, & studios — and the new consoles built by the Grand Piano Co. as low as $795. RENTALS, no time limit, no obligation to buy, Rental returns, just like new, 2 only, 1 console, 1 spinet. 6 used uprights.
GOURLAY BROS.
915 "O" Street 432-1636
In business in Lincoln over 80 years. 13c

Getzen, 4 valve, B-flat piccolo trumpet, like new. 475-8165. 16

Bundy trumpet. Buescher E-flat alto sax. Davey, 785-3435. 16

Trumpet, Flute, snare drum, Combo organ, guitars, after 5pm 464-8556. 16

Almost new Collegiate Trombone. Olds Coronet. 489-3079. 17

dietze has it
—guitars—
Fender, Gibson, Univox
—bass—
Rickenbacher, Fender, Gibson, Univox
—amps—
Marshall, Fender, Acoustic, Univox, Woodson
—keyboards—
Fender Rhodes & Univox pianos. Moog & Univox Synthesizers
—drums—
Rogers, Ludwig, Slingerland
Zildjian & Paiste Cymbals
Good Stock of Used Equipment!
1208 "O" 432-6644
11c

Thomas organ, 10 instrumental changes, excellent, $450 - best offer. 489-5918. 19

ACCORDIONS — New & Used. Titanos, Cordvox. Rentals, Lessons. Repairs. Thomsen Pianos & Organs. 500 No. 66th. 467-3696. 9

345 Musical Instruments

E-flat Alto Saxophone; Gibson Guitar Amp. 477-3698 after 5pm. 12

Wanted drummer to play variety music. Dependable, mature. 477-1370. 12

Used piano & bench, Story & Clark spinet, excellent condition. $550. 477-1821. 19

STEREO DISPOSAL
Console stereos with all the latest features included tapedeck, 4 speed changer, stereo radio, external jacks, must dispose of. $119.00 Each on a first come basis. Open to public 11A.M. to 8 P.M. daily. FREIGHT SALES CO. 226 So. 9th St. Lincoln, Nebr. 11

LeBlanc B-flat clarinet, $80. 488-4920. 12

Artley flute. Evette clarinet. Excellent condition. $60 each. 464-4982. 19

For sale. Aconn 6H trombone, excellent condition, $250. 466-9117. 14

355 Pets & Supplies

Registered German Shorthair to have pups in Aug., $50. 795-8215. 13

AKC German Shorthair, good hunting stock. 797-5495. 13

AKC Black Lab, male, year old, loves water. 477-1691. 13

The popular shaggy old English Sheepdog, champion background, quality breeding, 8 weeks, 798-7690. 1

Obedience training for dogs. Satisfaction guaranteed. 464-9207, 3-6pm. 1

GROOMING. 475-7358
11

SUDS 'N SCISSORS
Professional Stylist
All breed grooming 466-7517
14

gloria's Poodle Parlor
3921 No. 14th, 432-7708

AKC Brittanys, good bloodlines, have both parents & are good hunters, whelped June 11, '75. 489-9195. 1

Germand Shpehard pups, 4 black, 1 white. 784-3742. 26

One AKC male miniature Schnauzer, 10 weeks old, $100. 761-2471. 24

Schnauzer & Terrier grooming properly done. Miniature Schnauzer at stud. 466-0806. 5

20 Mo. old female German Shepherd, good watch dog. 423-8422. 6

☆

AFGHAN PUPS. Balance of litter at greatly reduced prices. 435-4212. 29

Obedience training for dogs. Satisfaction guaranteed. 464-9207, 3-6PM. 1

AKC Female German Shepherd, 10 wks. old, 432-9555, 488-5460. 13

Two AKC Apricot Toy Poodles, 1 male, 1 female. 423-7004. 13

Boy and girl toy poodle, silver & black, 488-4273 after 2. 13

Afghan-collie-lab mix, wonderful puppies for sale $5. 435-1352. 13

KEESHOUND Pups, AKC registerable well marked, excellent bloodlines, ideal family dog, must see to appreciate. Wormed and shots. (402) 721-7072 Fremont, Nebr. 10

Pedigreed 4 month old Blue Point Siamese, male, has all shots, answers to name "Boots". $35. Call 475-3262 mornings. 13

AKC Cocker Spaniel, blond, $75. 464-5691. 13

Beautiful Spitz puppies, small wood stove. Fireplace wood. Small stove wood. 532-3205. 13

Lovable puppies, free to a lovable home. 489-1607. 13

Brittany pups, 9 weeks, AKC, Dual & Amateur Champion Sired, excellent gun dog prospects. 488-3739 after 5pm. 13

AKC Old English Sheepdog, male 3 yrs old, excellent companion and stud. $200, 488-8870. 13

AKC white male 2½ mo. Toy Poodle, $50. 488-8476. 14

German Wirehair, 1½ yrs. old, good hunting dog. $50. 489-1044. 14

AALETA'S GROOMING PARLOR
Number 483-1571

AKC Lab puppies, born July 2, hunting and field trial, 489-4896, 489-1582.3

AKC Registered Scottish Terrier Puppies. 488-6125. 12

White German Shepaherd puppies for sale. 477-3316. 15

AKC German Shepherd male, 16 months, very protective of children, needs space to run. Call 799-2464 days, 423-3157 nights. Best offer. 15

Irish Setter, 4 month old, purebred. 489-7215 after 5pm. 16

AKC Brittainy Spaniel puppies, excellent pedigree, 643-3329. Seward. 16

Puppies, AKC, Tiny Toy Poodles, $50. Dalmatians, $30 & $50. German Shepherds, $15 & $25. Collies, $35. Huskies, $40. Beagles, $35. Elkhounds, $25 & $35. Keeshonds, $25 & $40. 798-7318. 13

Gorgeous AKC St. Bernard puppies — shots — from $50. 798-7397. 16

AKC 2 Golden Retriever female pups, top blood lines, Double S Kennels, 371-2350, Norfolk. A

AKC Toy Poodles, $75 & up. Apricot & White. 488-5966, 488-0971. 16

AKC registered Toy Poodle, white female, 9 months old, 423-0395. 16

Wanted — Home for a small black dog. Part Cocker Spaniel, housebroken. Preferably farm. 464-8136. 17

Board your pet where veterinarian is constantly supervising. 464-1382. 8

HELEN'S GROOMING
488-5782 4015 N St.
9

For sale. 6 wk old, Cock-a-poo puppies. 488-3512. 2

a11984,355s
AKC Champion sired Great Danes, 3 males, ears cropped & shots. 489-3401. 9

English Springer Spaniel, AKC & Pedigree with shots. 432-5962 after 8pm 19

29 gallon aquarium, wrought iron stand, hood, filters, pump, heater, background, gravel, plants, complete set-up. 799-3407. 14

AKC poodle, brown, male, 2 yrs. old, very good with children. $40. 423-6089. 14

Adorable kittens, $1, litter-trained. 432-9904. 19

FREE female St. Bernard to good home. 423-9861. 12

AKC Irish Setter. 475-3085 after 6pm weekdays. 19

AKC Miniature Poodle, white male, 2 yrs. old. $50. 464-7926. 19

Old English Sheep dog, MUST SELL, 4 months old, with papers. 423-3131 489-6561. 19

AKC German Shepherd Pups & AKC Pomeranian Pups. Also Toy Terrier. 729-6059. 12

Darling female Basset, good with children, 3 mos. old. Paper trained, registered. 489-8285. 19

2 kittens, free to good home, Phone 488-2137. 12

360 Photo Equipment

Canon TL-QL, case, 50mm f1.8, 135mm Pro lense. 464-6691 after 6pm. 13

Darkroom supplies, complete, all new. 489-5430. 14

Bronica S2A, black body, pistol grip & meter. Omega B-22 enlarger, misc. darkroom equipment. 477-2745 after 6 p.m. 14

Graphic Arts camera, cameras movie equipment & dark room misc. 477-8513 after 5:30. 14

Will buy cameras, lenses, enlargers, & darkroom equipment. 435-5268. 12

365 Store & Business Equipment

Adding machines, Typewriters for rent-sale. Bloom's, 323 No. 13. 432-5258. 27

☆

Adler Electric office typewriter, model 21D, 13", Carbon & fabric ribbon, nearly new, 475-1071. 7

Going out of business, 2 showcases, cash register, pole type vacuum cleaner, tire machine (coats 10-10) bubble wheel balancer, battery charger, safe, starting unit. West "O" Texaco, 3001 W. "O". 435-9294 423-1244. 8

365 Store & Business Equipment

Stamp E-Z Automatic Postage Affixer. Affixed 60 stamps per minute. Home, office, gift. Free information: FMI Products, Box 1123, 71N Mart Bldg., Springdale, Ark. 72764. 27

Guaranteed reconditioned National Cash Registers, sales-service-rentals-paper rolls. Lincoln Cash Register. 477-2506. 2215 "C". 29

6 ft ice cream freezer with compressor. $125. D Street Market. 475-9750. 13

Burroughs 1300 Sensimatic Bookkeeping machine. $250. Pitney Bowes Tickometer machine. $125. 489-3685, 6440 So. 38th. 14

File cabinet & 2 desks. Days, 464-2339. Evenings, 799-2000. 16

Steel office desk with off-set for typewriter, good condition. 432-4643. 16

367 TV/Radio/Stereo/ & Service

Gerrard model 40B turntable with new Shure cartridge, Panasonic model RS-7635, reel to reel, with AM/FM 75 watt amp. Wonderbar tuning, $175 for pair, 464-4001. 13

8 track tape player for sale. 467-3030. 5

TV City — 3610 No. 48 — Large selection of used color TV's, late models, good working condition. Open daily 12 to 9pm, closed Sat. & Sun. 5

☆

Rent a TV Air-Conditioners
Black & White Color TV
Furniture & Appliances
ACE TV 2429 "O" 432-8000

Color TV Service calls $9.95. Guaranteed Honest Service. 799-2697. 19

Good color console TV, reasonable 4142 Adams, 464-3143. 19

23" RCA Color TV, very nice early American Console. $200. 466-3965. 19

Altec 714 receiver, Dual 1216 turntable, two large Advent speakers. $600. 464-5117. 19

375 Wanted to Buy

Cash for color TV's, not over 8 years old, working or not, also stereos & black & white portables. 464-0546. 12

Will buy junk cars, top pay. 477-9663. 25

Top dollars for wrecked & junked cars. 477-1155. 432-5147. 14

We buy old gold, silver, diamonds & watches. Jewels 1319½ "O".

Cash for Pianos
Spinets
Consoles &
Uprights
GOURLAY BROS.
915 "O" St. 432-1636
13c

Farmer's Market

405 Announcements & Auctions

AERIAL SPRAYING
467-3400
Erisman Spraying Corp.
2

LAND LEVELING
423-5137
G. L. Petersen Construction Company
19

420 Farm Equipment/ Machinery

Hesston Hay Equipment
BECKLER'S IMPLEMENT
Seward, Ne. 643-3671
15

☆

FREE
Buy a Case David Brown 900 or 1200 now — you will receive free a 3-16 mounted plow, retail value over $800. Buy a Case 970-1070-1175-1270 or 1370 Series tractor — you will receive free an air-conditioning system, retail value over $1,000.
Buy a Case 2470 or 2670 tractor — you will receive free a basic 3-point hitch or P.T.O. assembly, retail value over $1800.
Act now, this is a limited time offer.
Reddish Bros. Inc.
601 WEST VAN DORN 477-3944
31

717 New Holland, 3 heads, like new, 866-6646, Sterling. 8

Ghel TR-80 2 Row attachment for chopper. Gathering chains near new. 826-8682. 29

Case drill power lift, 16 8, rubber tires. 791-5893. 13

Custom swathing, call Bob Borgman, 435-1610 or 799-2532. 4

New 34 ft. gooseneck, triple axle, electric brakes, flatbed. $2500 or best offer. 435-7677. 14

WANTED TO BUY, 18 ft. combination stock and grain box. Must be in good condition, Call collect 712-825-5782. 5

1965 E Gleaner; 1966 A-11 Gleaner; 1961 A with foster unit; 1968 300 Massey; 2 new M Gleaners; FG-630 cornhead, E-2-40 cornhead; 6800 Foster units, new & used; New Bushhog & sunflower disk; barbed wire, 10 rolls or more, $25 per roll.
BENTZINGER BROS.
Martell, Neb. 402-794-5455
14

2-row cornpicker, mounted, 2M-H, M mountings, always shedded. $450. 464-1218. 15

☆

AC field chopper, single row. 435-7972. 15

FREE FINANCE
Now on Sperry New Holland hay machinery. Buy now with free finance till June 1, 1976.
Reddish Bros. Inc.
601 WEST VAN DORN 477-3944
15

☆

Hesston Roll Harvesters & drive kits for all makes & models of combines. Roll Harvesters pay a 7 bushel bonus per acre in standing milo. Saves up to 90% of a down crop.
SPILKERS DISTRIBUTING CO.
Hesston Sales, Parts & Service
2940 Cornhusker, Lincoln
6

☆

Used Hesston 30 wagon, 4 used Hesston roll heads, used Foster wagon A-1, slant bar hay feeder panels, cattle head gates, & squeeze chutes. Get ready for winter with Itco high performance batteries & tune-up kits. Keep your feet dry & warm with Servus & Tingley overshoes & boots. SPILKERS, Home of Hesston & Itco Farm & Home Service Center, 2940 Cornhusker Hwy. 466-2307, Lincoln, Nebr. 16

Wanted — Custom silage chopping, can provide 1 truck. 435-7866. 16

Minneapolis Moline grain drill. Inquire 435-0959. 16

1974 Hillsboro 16 ft. gooseneck trailer & hoist, like new, only $3250.
Open nights 7-9 except Sat & Sun
REDIGER CHEVROLET CO.
Milford, Neb. 761-2391
16

Ford, 16-67, two row corn picker, 761-2865. 16

1966 John Deere 55 13 ft. Combine Factory Cab, 244 Corn Head, New Cylinder bars — ready to go! Lowell Bahe, Aurora, Nebr. 694-2256. A

3 point post hole digger, 1,000 gallon steel tank on skids, two 300 gal. gasoline tanks, one 600 gal. underground tank, one John Deere 14x7 drill, Minneapolis Moline rubber tires, manure spreader. 782-6845, Bennet. 16

Pull type AC combine, model 60, tandem wheels, shedded. 464-1480. 17

1972 4-row Hesston heads with 95 John Deere hook-up. Used very little. Urban Bader, Ulysses, Nebr. 402-549-6608. 14

John Deere 18 hole drill with grass seeder. 780-5340. 12

Kewanne, Dual, crust buster, Brady, Fox Vemeer, Sunflower, McKee bale rustler, new & used grain augers.
ANDERSON GARAGE & FERT.
RT. 5 LINCOLN 466-4804
13

420 Farm Equipment/ Machinery

1963 Massy Ferguson Super 92 Combine. 16' header, cab, heater, motor overhaul July '75, Mike Ager, Martell 792-3153. 19

435 Feed/Seed/Supplies

Brome grass seed, State tested, bagged, 35¢ lb. 488-8207, 488-8307. 6

Centurk germination 97, Scout 66 germination 95. Call John English RFD Malcolm, Neb. 796-2275. 27

☆

Gage seed wheat, cleaned & state-tested, 98% germination, 99.16% pure. 488-6031. 9

Certified Sage wheat, 96 germination. Robert Hunt. 488-8139, 488-6641. 14

Gage seed wheat. Re-cleaned & state tested. 94% germination, no weeds. LaVern Rockenbach, Rt. 1, Lincoln. 435-1491. 15

Registered & certified sage seed weed. Frank Stahly, Milford, 761-2387. 16

Prairie hay $1.70 bale. 488-1996. 16

Certified Bucksin & Sage wheat, $6 bu., bagged. Stock Seed Farms, Murdock, Neb., 867-2440 or 867-2441. 16

BALBOA RYE SEED
Wayne North Pawnee City
402-852-6951
12

Registered Sage & Buckskin, certified homestead & Scoutland, Berel & Son. 797-5205, 795-3249. 19

450 Livestock

2 Heifers & 1 steer, approx. 500-600 lbs. 435-1126 after 12. 13

STUD SERVICE
Registered Golden Palomino Quarter Horse,

Celebrations Mark Return

From News Wires

Celebration was the order of the day in Columbia as the Missouri Tigers returned after their 20-7 upset victory over Alabama Monday night.

Several thousand fans greeted the team at the airport and Dr. Mel Sheenhan, director of athletics, said, "I was still numb from the game."

But MU ticket manager Mike Ward wasn't numb. He'd had a busy day, trying to track down the goalposts, numbers from the scoreboard, team benches and other mementos fans took from the Missouri stadium.

"The fans reacted like we had played the game here," Ward said. "We sold 2,000 Illinois tickets today alone," he said referring to Missouri's next opponent which it plays at Champaign, Ill., Saturday.

Elsewhere in the Big Eight, teams were preparing for opening games this weekend.

No. 1 ranked Oklahoma began to wind things down for the home opener with the Oregon Ducks. Coach Barry Switzer said the team worked better Tuesday, but is still not completely ready for the Ducks.

"We've still got a lot of teaching to do," he said. "We'll work on some of the things Missouri used against Alabama . . . in addition to some of our basic running plays.

Three other Big Eight schools open the season with a home game. Colorado greets California, Oklahoma State hosts Wichita State and Kansas will entertain Washington State.

Colorado coach Bill Mallory said junior college transfer Tony Reed would start at tailback. Reed beat returning starter Billy Waddy, who led the Buffs in rushing last season.

Mallory said both will see a lot of playing time, as both backs were nearly equal throughout practice sessions.

Oklahoma state also had some personnel changes Tuesday. Kenny Walker, a senior back, was moved to the right halfback slot, replacing sophomore Skip Taylor.

The Cowboys also studied the expected offensive and defensive alignments of Wichita State, although there was no hitting. Coach Jim Stanley said he expected more of the same type of practice this week.

Injuries are the worry of Kansas coach Bud Moore. Junior starting linebacker Terry Beeson suffered a knee injury and missed practice, while freshman Dennis Balhena was ill and may not play against Washington State.

"If we had to play today," Moore said, "we probably would not be ready. We still need a couple of days of preparation."

Kansas State and Iowa State both hit the road for their openers. K State goes to Tulsa, while Iowa State travels to Los Angeles to meet UCLA.

Kansas State coach Ellis Rainsberger said he would start tapering practice Wednesday. "We need to polish things up and mentally get ready to have a supreme effort," Rainsberger said.

"We know how good Tulsa is and what kind of effort we need," the new K State coach said.

Iowa State ran through a two-hour workout in preparation for the UCLA game.

"UCLA is an outstanding offensive team," said coach Earle Bruce. "John Sciarra is a great quarterback and is an expert at running the veer offense."

Kiewit Center Building Started

Omaha (AP) — Ground was broken Tuesday at Creighton University for a $4 million physical fitness center for students, faculty, and staff.

Construction is expected to be completed in about a year on the Kiewit Physical Fitness Center, named for Peter Kiewit, chairman of the board of Peter Kiewit Sons' Co., and his wife, Evelyn, in recognition of their donation for the center.

The facility, which will be located between Creighton's two major groups of dormitories, will include a swimming pool, courts for handball, tennis and basketball, and exercise rooms.

Hole-In-One

Don Palmer aced the third hole at Holmes Park Golf Course Tuesday to record his first hole-in-one. Palmer knocked a five-iron into the cup on the 153-yard hole.

Palmer, who manages the Jim Ager Memorial Junior Golf Course, was playing with Wendell Milligan.

Soccer Meeting Rescheduled

A meeting to determine interest in a youth soccer program scheduled for Saturday morning at the southeast Lincoln Y has been rescheduled to Sept. 20.

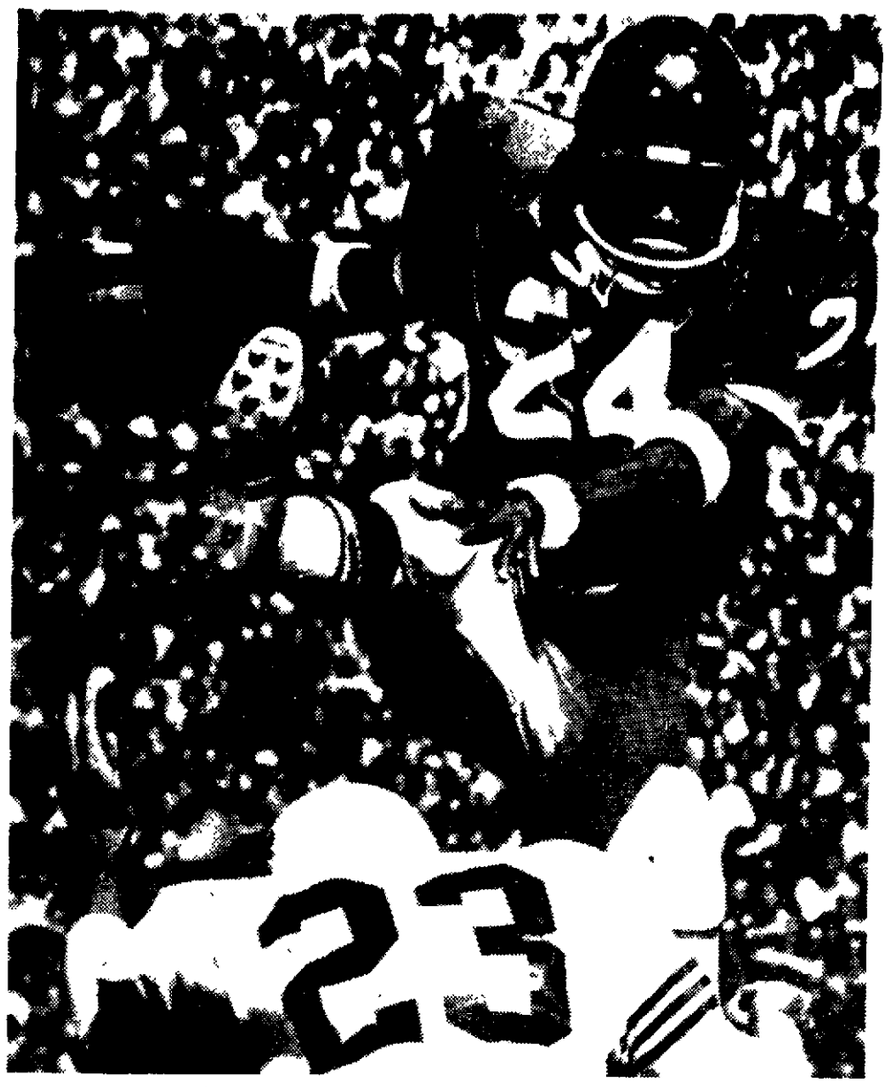
The gathering will help decide whether plans for a youth soccer league of 7-9-year-olds have enough support to be implemented. Parents should call the south family branch for further information.

East Garners Volleyball Win

Papillion — Returning starter Debbie Gade scored 13 points in lifting Lincoln East to a 15-6, 15-4 win over Papillion here Tuesday night.

Gade also served nine straight points in the second game. Another returner to the team this year, Ann Heermann, served a string of six points in the first game and garnered eight points in the match.

All 12 members of the East High team played in the opener for the Lincoln team.



Oklahoma's Joe Washington eyeing best year ever.

Washington Setting New Goals For '75

NORMAN, Okla. (AP) — Elusive Joe Washington has set two major goals for himself this football season.

The No. 1 runner in the backfield of the top-ranked Oklahoma Sooners wants to rush for 1500 yards and score at least two touchdowns a game.

"I like to think this is going to be my best year," said Washington, who collected 1321 yards and made 14 touchdowns during Oklahoma's unbeaten 1974 campaign. "If I can run for 1500 yards and get two TDs a game, I think that would satisfy me."

Sooner Coach Barry Switzer, who has run out of superlatives in describing Washington, said his big star is "going to have to have a fast start" to have a shot at the coveted Heisman Trophy.

"And the team must have a fast start," Switzer said. "Remember, because of our probation the last two years, there has been no television exposure for Washington."

Switzer, who drolls every time somebody mentions Houdini Joe, will help Washington's cause by allowing him to play as much as he wants to play and carry the ball as much as he wants to carry it.

"Joe knows how to take the ball and run," Switzer said. "He did that as a freshman. He had us whooping and hollering then. A lot of backs gain 100 yards a game but there aren't many who gain six yards every time they touch the ball. Joe does."

Still, Washington, modest and quiet-mannered, isn't certain he wants to try to hog the Sooners' offensive spotlight.

"I'd like to leave how much I play and how much I run up to Coach Switzer," Washington said. "I like playing. Any chance I get to play I'm going to play."

Washington, probably the nation's finest running back and a tremendous blocker, was third in last year's Heisman Trophy voting and said he "didn't deserve to win the trophy. My year could have been better last season."

So far during practice, nobody has laid a hand on Joe. He has been held out of scrimmage. Washington doesn't like it but said, "I've learned to accept things like that. No, nobody says anything about me not scrimmaging. We're a close team. They understand."

Washington admitted he tries to sneak into scrimmage on occasions but has been unsuccessful.

"I'd like to get in a few plays," he explained.

CONSTRUCTION WORKERS

Want year around work?

Call Collect

Construction Workers Registry

402-367-4268

Custom Polysteel Radials

SAVE 1/3

On Big Car Sizes



40,000 MILE DOUBLE STEEL BELTED RADIAL TIRES
THE TIRE THAT KEEPS ITS FEET EVEN IN THE RAIN

These Goodyear steel belted radials (1) save money, (2) use less fuel, (3) provide long mileage, and (4) help conserve America's resources. Now is the time to buy these "Custom Polysteel" radial tires that are original equipment on many 1975 new cars. Sale prices on these big car sizes are in effect Thursday, Friday and Saturday.

Rain Check— If we sell out of your size we will issue you a rain check, assuring future delivery at the advertised price.

Whitewall Size	Fits Models Of	Regular Price	Sale Price
HR78-14	Matador Wagon, Sportwagon, Vista Cruiser, LeMans Wagon, Charger Wagon & others	$89.20	$59.46
JR78-14	Chevrolet Wagon, Olds 98, Pontiac Wagon Chrysler Town and Country Wagon	$93.50	$62.33
GR78-15	Chevrolet, Polara Galaxie, Monterey Fury Catalina & others	$85.00	$56.66
HR78-15	Buick, Chrysler, Dodge, Ford, Olds, Pontiac	$91.30	$60.86
JR78-15	Ford, Mercury, Olds, Plymouth Wagon, Chrysler	$94.75	$63.16
LR78-15	Buick, Cadillac, Chevrolet Wagon, Plymouth, Pontiac & Lincoln Continental	$98.90	$65.93
Plus $2.96 to $3.46 F.E.T., depending on size, and old tire.			

Let Our Professionals Service Your Car Now

SALE
Lube & Oil Change
$3.88 Up to 5 qts. of major brand multi-grade oil

• Complete chassis lubrication & oil change • Helps ensure longer wearing parts & smooth, quiet performance • Please phone for appointment • Includes light trucks

SALE ENDS SEPT. 30

SALE
Front-End Alignment
$8.88 Any U.S. made car — parts extra if needed. Excludes front wheel drive cars.

• Complete analysis and alignment correction — to increase tire mileage and improve steering safety • Precision equipment, used by experienced professionals, helps ensure a precision alignment

SALE ENDS SEPT. 30

Brakes-Your Choice Disc or Drum Type
$36.95 Additional parts extra if needed

2-Wheel Front Disc: Install new front disc brake pads • Repack and inspect front wheel bearings • Inspect hydraulic system and rotors (does not include rear wheels)

OR

4-Wheel Drum-Type: Install new brake linings all four wheels • Repack front wheel bearings • Inspect brake hydraulic system, add fluid.

Tire Sale Prices Remain In Effect Thursday, Friday & Saturday Only

GOODYEAR

7 Easy Ways to Buy

• Cash • Our Own Customer Credit Plan • Master Charge • American Express Money Card • Diners Club • Carte Blanche • BankAmericard

See Your Independent Dealer For His Price. Prices As Shown At Goodyear Service Stores. Services Not Available At Starred Locations.

GOODYEAR SERVICE STORES

1918 "O" 432-6521 Lincoln

6800 "O" 467-2555 Lincoln

501 MARKET Beatrice 228-3471

GOODYEAR INDEPENDENT DEALERS

SINCLAIR TBA WHOLESALE CENTER
1400 Oue Street 435-9844

BARTELS SERVICE STATION
Tobias, Nebr. 243-2585

TIRE CLEARANCE

$18.00 Any Size Listed
600x13 BFG 18.00
700x13 Cascade 18.00
B78x13 BFG 18.00
E78x14 BFG 18.00
695x14 BFG 18.00
Plus FET 1.67-2.27 exchange

$24.00 Any Size Listed
B60x13 BFG 24.00
C78x14 BFG 24.00
F78x14 BFG 24.00
G78x15 Cascade 24.00
F78x15 BFG 24.00
Plus FET 2.21-2.69 exchange

$26.00 Any Size Listed
L78x15 OK 26.00
J78x14 BFG 26.00
H78x15 BFG 26.00
H78x14 BFG 26.00
J78x15 BFG 26.00
Plus FET 2.83-3.11 exchange

$30.00 RADIALS
ER70x14 BFG ... 30.00
FR70x14 BFG ... 30.00
BR78x15 BFG .. 30.00
BR78x14 BFG .. 30.00
AR78x15 BFG .. 30.00
Plus FET 2.08-2.68 Exchange

PRICED LOW

ALL TYPES, ALL SIZES, WHITE AND BLACK, BELTED OR NON BELTED, NYLON OR POLYESTER CORD

B.F.Goodrich

AT ALL 3 CAPITAL TIRE STORES

2400 "O" St. 432-4497
13 & South 477-3741
1150 North 48 467-3561

NEWSPAPERARCHIVE®
NEWSPAPERARCHIVE®

615 Clubs/Restaurants

BUSBOY-BUSGIRL
Want mature, dependable men & women (housewives too) to work in our dining room, full time day or night.
111 So. 29 6555 "O"

VILLAGE INN PANCAKE HOUSE
2

Early morning waitress wanted. Apply in person Norma's Place 6105 Havelock Ave. 5

WAITRESSES WANTED
Full or part time, several shifts open, starting at $1.75 per hr. with merit raises. Apply in person only, International House of Pancakes, 14th & Que. 6

DANCERS/COCKTAIL WAITRESSES
See Mr. Clarke, Radisson Cornhusker Hotel, 13th & M. 7

FOOD WAITRESS
Experienced
Hillcrest Country Club
8901 E. "O" St.
Call Mrs. Leech, 489-7111
7

WAITRESS
Experienced, 10pm-6am, Shoemakers, 4500 West "O". 9

LUM'S
Full time kitchen help, must be 19 years of age. Apply in person, 4550 O St. 10

NOW HIRING
For New Downtown Restaurant & Lounge
WAITERS
WAITRESSES
BUSBOYS
Top wages. Fringe benefits. Uniforms furnished. Full & part time. Shifts available. Apply in person to Mike Craig or Becky.

THE NEW CLAYTON HOUSE
Restaurant & Lounge
10th & "O"

Cooks
Broiler experience required.
Bus Boys & Dishwashers
MR. STEAK
5505 "O" St.
12

RAMADA INN
Job Opportunities
BUSBOYS/BUSGIRLS
Daytime & evening shifts. Top wages paid.
DISHWASHER
Full time. Daytime & evening shifts. Top wages paid. We will train.
MAINTENANCE MAN
Full time. Top wages paid.
APPLY IN PERSON
2301 N.W. 12
13

COOK
Hotel or club experience required. 40 hr. work week. Paid vacations & other fringe benefits. Call Chef Keller for interview apt. 435-2902. 13

Denny's Restaurant
900 R St.
Want to work with the best? Now hiring waitresses. Positions available on 3-11 shift & 11-7 shift in our family restaurant. No experience necessary. Will train you. We offer good wages, excellent fringe benefits including insurance, paid vacation, profit sharing, career opportunities with a future for the right person. Also hiring bus help, all shifts. Please apply in person. Call for interview 435-7194. 23

LEE'S RESTAURANT
Near Pioneer Park
Have openings for eve kitchen help, full or part time. Experience not necessary, no Sundays. Good starting salary with good opportunity for advancement. Call Janice Wilcoxen at 435-4393 for appointment. 13

Part time evening waitresses needed, must be able to work weekends. Call for appt. 488-7121.

ALICE'S RESTAURANT
3822 NORMAL BLVD.
13

BANQUET SET UP MAN
Reliable, full time, fringe benefits. See Jeannie Harms, Radisson Cornhusker Hotel. 13

COOK — Willing to learn, excellent benefits, pay according to ability & experience. Apply in person to Chef. Holiday Inn Airport. 13

Waitresses
Day & Evening Hours
Apply in person
MR. STEAK
5505 "O" St.
14

Wanted — Waitresses & cooks. Apply in person, ask for Cork. Travelors Cafe, Cornhusker Hwy. 14

WAITRESSES
Full & part time waitresses. Apply in person at the new Alice's, 211 No. 70. 14

Ladies wanted, full or part time eves. Apply in person, Chubbyville, 850 No. 27th. 14

VALENTINO'S SOUTH
2701 So. 70th
Valentino's South is now hiring for the fall, have openings in salads, spagetti, pizza table, oven men, telephones & other depts. Evening hours with flexible scheduling, must be 16 yrs. & older. Apply in person, ask for Dean or Tony. 483-2811. 14

Experienced full time evening cook, also dishwasher. Lang's Depot Inn 423-8866. 14

CHESTERFIELD
BOTTOMSLEY & POTTS
Full & Part time cooks & kitchen help. Will train. Apply in person at 245 No. 13th, Lower Level. 14

Wanted — Part time waitress, hours 10-3. Apply Dixons Cafe, 707 L St. 15

Waitress for Private Club
Luncheon service, 10:30am-2:30pm, Call Phyllis for appointment, 435-2902. 15

Wanted - daytime clean-up & dishwasher, hours 9:30-3, Monday-Friday, apply in person, 2601 No. 48. 15

BUSBOYS NEEDED
Part time or full time, day & night hours available. 18 years & over. Please apply at:
SCOTTS PANCAKE SHOPPE
13th & "L"
15

615 Clubs/Restaurants

DONUT MAKER'S ASST.
Young man for day & night hours. Will train. Apply in person.
MISTER DONUT
5121 "O" St.

Waitress wanted. Lodge Tavern, 2135 "O" St. 16

Dishwasher/Porter
See George Green, Radisson Cornhusker Hotel. 16

Bartender wanted. The Lodge Tavern, 2135 "O" St. 16

dinner cook, mon. thru Fri., 1-7pm, some weekends, good pay, good benefits. Apply at Saga Food Service, Nebraska Wesleyan University, or call 466-2446. 16

Part time waitress, ideal hours for mother with children in school. Apply in person, 9-4, S.S. Kresges, Gateway. 13

Part time job, 10am-3pm, Mon.-Fri. For bus lady-cashier. Corral Steak House, 3300 So. 10th. 19

COOKS
Days evenings, & weekends, full or parttime. Apply in person to John Gredy or John Crane.
DAYS INN MOTEL
2410 N.W. 12th.
19

Machine Dishwasher
Morning shift, see Rheiny. Good working cond., meals provided.
Nebraska Club
2000 1st National Bank (20th fl)
19

WAITRESSES
Mon-Sat. 11:30am-7:30pm. PART TIME 9 a.m.-2 p.m., 5 p.m.-7:30 p.m. Pershing Cafe, 1439 "O". 19

THE DONUT STOP
Salesgirl needed, morning hours, apply in person before noon.
*
Also need someone to fill & ice rolls. 19

COOKS
Broiler experience required.
Food Preparation
Prefer lady
Busboys and Dishwashers
MR. STEAK
5505 "O" St.
19

Waitress
Full time position, 2pm to 10pm.
Shoemaker's Cafe,
4500 WEST O
9

CASHIER
MATURE PERSON
SHOEMAKERS CAFE
4500 WEST O
9

Dishwasher
Full time position 10pm to 6am.
SHOEMAKER'S CAFE
4500 WEST O
9

SALESLADIES
6AM-1PM, Sat. & Sun. Apply in person:
MISTER DONUT
5121 "O"
19

Waitress/Waiter
Both shifts available, must be available weekends. Top pay, excellent benefits. Apply in person, Mr. Zaruka, Holiday Inn, 1101 Bond St. 19

Wanted — Day & night waitress. No Sundays. Apply in person. Greenwich Cafe, 1917 "O". 19

Merle's Restaurant — part time waitress, must be over 16. Apply in person, 1549 North Cotner. 10

BURGER CHEF
Needs full time/partime help, housewives, students, extra income! See Manager any 3 Lincoln locations. 48th & W 27th & Hwy. 2, 13 & "P" (Downtown). 9

Full & part time waitresses, cooks, dishwashers. Happy Chef Restaurant, I-80 & airport interchange. Apply in person. 19

Part time evening help. Apply in person McDonalds Restaurant, 5305 "O" St. 19

Imperial Outdoor Advertising seeks pleasant woman, some accounting-/bookkeeping preferred. Challenging, not your routine office position. Full time. Contact Mr. Stuart, 432-5596. 19

DISHMACHINE OPERATOR
Evening hours, no Suns. or holidays, excellent working conditions. Call 466-2472 for appointment.
THE STEAK HOUSE
3441 ADAMS
19

620 Domestic/ Child Care

Sitter, Havelock School vicinity for kindergartener & 2 yr. old. 466-9352. 2

Want responsible person to babysit 2 month child, my home starting Oct. 1 9:30AM-1PM, Mon.-Fri.: Maude Rousseau area. Own transportation, references. 423-8985. 11

MAIDS
Full or part time, will train, fringe benefits, See Mary Hardesty, Radisson Cornhusker Hotel, 13th & "M". 13

Babysitter needed for 10 mo. old Lincoln General Hospital area. 475-0969 days, 435-3517 eves. 13

a08532,620s
Part time sitter for 2 in our home, ideal hours for high school or college girl, able to stay some nights, Randolph School area. 489-5253. 6

Babysitter, my home. Tues. Wed. Thurs. 7:30-5. Children 8, 5 & 2. 28th & Franklin. 432-9567 after 5 p.m. 14

Wanted — Experienced cleaning lady for 4 bedroom home. Ideal working conditions, must provide own transportation. 423-3068. 14

Babysitting, occasional evenings & during home football games. 435-2551. Belmont area. 14

Part time cleaning lady for apt. building. 475-5086. 423-1805. 5

Housework, 3 days per week, College View Area. Must have own transportation. 467-2577. 15

Cleaning lady needed, 1 day a week. $3.00 hr. 464-6919. 15

Wanted — Babysitter for 3 year old girl, Mon.-Fri. Southwood area. Phone 423-6307. 16

Babysitting — my home. 2 month old baby, 2-11:30 pm. Davey farm area. 785-2582. 16

Sitter for elderly lady, 5 days per week. 432-2925. 14

Mature woman to care for toddler & pre-schooler eves. my home. Havelock area 464-1646. 15

Need babysitter. Sat. 7:30AM-5:30PM. 46th & Starr area. 464-9428. 19

Occasional child care needed for 3 year old. Vicinity Irving School. 477-8314. 19

620 Domestic/ Child Care

Maids, full time, Motel 6, 3001 No. West 12. 16

Cleaning help, Thurs. or Fri. Some babysitting, must enjoy children. Bishop Heights area. 423-4923. 16

Cleaning needed weekly in home, provide own transportation, references. 477-8314. 19

622 Hospitals/Nursing Homes

Luna Vocational Technical Institute accepting applications faculty positions Sept. 1975. Practical Nursing, Laboratory Assistant, Dental Assistant, Medical Office. BA, BS, BSN. Desirable location, salary, fringe benefits. Immediate appointment. Contact Jerry Coca, P.O. Box 2055, Las Vegas, N.M. 87701; 505-425-9418. 27

Wanted — A willing middle-aged woman who likes to cook. We have a pleasant working condition — Holidays — sick leave — vacations. We'll train you. Contact Mr. Schock, 489-6591. 21

HOUSEKEEPER WANTED
Full time. Experienced. 488-0977. Homestead Nursing Home. 6

G
Lincoln General Hospital
Dial anytime Day or Night:
435-0092
For an up-to-date listing of current employment opportunities including job qualifications & work schedule.
An Equal Opportunity Employer
26

Full time custodian, meals furnished, holiday & vacation pay, insurance program available, Milder Manor Nursing Home 1750 So. 20th. 28

Full time housekeeper needed for retirement complex. Hours 7:30-4 Mon.-Fri. Insurance benefits. Call Eastmont Towers, 489-6591. 9

FOOD SERVICE WORKER I
TRAY LINE
Part time day position available, assembling residents trays according to dietary requirements. Hours 6:30am-3pm.
DISHWASHER
Full & part time positions, responsible for pots & pans. Assist in maintenance of food service area. Hours 9:45am-6:15 pm.
CUSTODIAN
Full time, responsible for maintenance of food service area & equipment. Some supply duties. Hours: 12:30 PM-9:00 PM Mon.-Fri.
Call Lancaster Manor
432-0391 Ext. 226 for appt.
An Equal Opportunity Employer
9

RN
Relief supervisor, part-time 11-7 in a modern rehab nursing unit. Salary to commensurate with experience. Apply to Madonna Professional Car Center, 2200 S. 42nd, 489-7102 Ext. 57, 7 days a week, 8:30 to 3:00. 13

KITCHEN HELPER
Full time, Holiday & vacation pay, meals furnished, insurance program. Milder Manor Nursing Home, 1750 So. 20th. 475-6791. 3

NURSES AIDS
Full time & Part time evenings work in a new modern facility, excellent pay.
HOLMES LAKE MANOR
6101 Normal Blvd. 489-7175
15

Opportunity - come grow with us. St. Mary's Hospital, Nebraska City, Nebr. Phone Administrator, 873-3321. Needed 1 registered physical therapist, 1 registered resperatory therapist, 1 registered medical technologist, registered nurses. 10

NURSES AID
All 3 shifts, meals furnished, Holiday & Vacation Paid, insurance program, Training & Classes are provided. Milder Manor Nursing Home, 1750 So. 20th, 475-6791. 16

ORDERLY
Full time, 7-3:30, meals furnished, Holiday & Vacation pay, insurance program, training & classes are provided. Milder Manor Nursing Home, 1750 So. 20th, 475-6791. 16

Aides, dietary help, and housekeeping. Full time & part time positions. Contact Mr. Whitson, 488-2355.
AMERICANA NURSING CENTER
4405 NORMAL BLVD.
12

Nurse Aids & Orderlies
Permanent full time and part time positions, immediately available on 7-3, 3-11 and 11-7 shifts. No rotation, excellent working conditions. Salary and fringe benefits competitive. No experience necessary, Orientation program provided. Apply Madonna Professional Care Center. 7 days a week, 7-3. 2200 So. 52nd or call 489-7102. Ext. 57. 19

625 Office/Clerical

Opportunity for neat, mature, experienced girl for our stenographers department. Downtown professional office. Write Journal-Star Box 758. 27

Wanted, woman to work as cashier, no experience necessary. Apply Greenwood Standard Truck Plaza, Greenwood, Ne. 6

Key Punch Operator
Farmers Mutual of Nebraska has an opening for a full time Key Disc Operator, will consider training experienced keypunch operator. 37½ hr. week. Excellent company benefits. For appointment call Personnel, 432-5334.
An equal opportunity employer
2

OFFICE PERSONNEL
Urgently need experienced, neat appearing typists, receptionists, PBX operators, to fill temporary positions. Apply at
WORK-A-WHILE
217 No. 14
477-4178
2

CASHIER TYPIST
Mature individual needed to function as cashier typist, 2 years experience desired. For interview call 464-0661 Ron Wilhelm. 13

Secretary Receptionist
Reports directly to general manager, interesting position with variety of duties, good typing ability required & progressive company with room for advancement.
McKEE BROS. LTD.
BLDG. 995 LAPW
13

ADMINISTRATIVE SECRETARY
Lincoln's research & development firm in south industrial park. Qualifications required are — typing, shorthand, light bookkeeping & purchasing. Interesting work in attractive surroundings. 475-2697. 13

AA Personnel of Lincoln
Suite 8 — 5625 "O" Street — 483-2514 — Free Parking

Senior Purchasing Agent	up to $17,000
Grocery Store Mgr.	up to $20,000
Controller-Plant Mgr.	up to $16,000
Irrigation Service Mgr.	up to $15,000
Swine Sales	up to $13,800
Printing Sales	up to $12,100
Personnel Secretary	$7,200
File Supervisor	$500
Bookkeeper	$625
Payroll Supervisor	$700

(625)

625 Office/Clerical

If School Days For The Kids Can Mean Work Days For You: We Want To See You Now!

Interesting, temporary office work assignments are available for people with experience & a few days or weeks to spare. Top pay, challenging work. Apply tomorrow.

MANPOWER
THE WORLD'S LARGEST TEMPORARY HELP SERVICE
122 No. 11
An Equal Opportunity Employer
9

TYPIST
Downtown Insurance Office needs policy typist. Experience preferred but willing to train, accuracy in speed manditory. Phone 477-6933. 14

Immediate opening, a receptionist, typist needed for law office. Must relate well to people, by phone and in person; sometimes in stressful situations. Salary open, excellent benefits. Call 435-2161 for appointment. Typing test required. Legal Aid Society of Lincoln, Equal Opportunity Affirmative Action Employer. 14

CLERICAL OPENINGS
* No experience required
* No typing
* Week of paid vacation every six months
* Liberal insurance program
Apply 8AM to 4:30PM
A. C. NIELSEN CO.
200 North 11th
An equal opportunity employer

IBM 3742 operator wanted — full & part time. Will consider training experienced keypunch operator. 37½ hr. week. Excellent company benefits. For appt. call Jack McDonnell, 474-2414. 14

We are looking for a combination bookkeeper & shipping/receiving worker. Experience not necessary, but helpful. Write or come in: Henningsen Foods, 325 3rd St. David City, Ne. 68632. 15

SECRETARY
Secretary to the supervisor of advertising & sales promotion. Work includes production responsibilities for advertising & sales campaigns as well as secretarial duties. Skills include typing & shorthand or dictaphone experience. 8:15AM-4:15PM, Mon.-Fri.

BANKERS LIFE, NEBR.
Cotner & "O"
An Equal Opportunity Employer
15

Part time, experienced office girl. Filing, bookkeeping & phone. Sharp personality a must. Ace Furniture, 432-4466. 4

KEYPUNCH
Immediate opening for an experienced full time keypunch operator at Harris Laboratories Inc. For more details call Dennis Kapke at 432-2811.
An Equal Opportunity Employer
20

SECRETARY/CLERICAL
Good typing skills a must, with stenographic + bookkeeping experience plus factors. 40 hour week with limited over-time. Send resume with salary requirements. An Equal Opportunity Employer. Vision-17, 620 No. 48, Room 102, Lincoln, Nebr. 68504. 10

PHYSICIAN'S OFFICE
(Needs Parttime Receptionist)
Present hours, 2 evenings per week, 4PM-6PM & occasional Sat. AMs. Opportunity of more hours later. No students. Send resume to Journal Star Box 835. 16

Secretary-receptionist, one girl office, typing, dictaphone, and office experience desired. Salary based on experience. Phone 432-8556. 16

CLERK..TYPIST
General office work. 40 hour week. Give experience, education, age & references. Accounting background required. All fringe benefits. Replies confidential. Write Journal-Star Box 838. 16

Immediate Opening
Receptionist: Typist needed for law office; must relate well to people by telephone and in person, sometimes in stressful situations. Salary open, excellent benefits. Call: 435-2161 for appointment; typing tests required.
LEGAL AID SOCIETY OF LINCOLN
Equal Opportunity
Affirmative Action Employer
16

DIAL-A-JOB
475-1168 24 Hour Recording of Kelly Girl Openings. 8

Established Lincoln Automotive Service firm needs neat appearing young woman to act as secretary/receptionist. Knowledge of double entry bookkeeping necessary. 475-8442 for additional information. 8

Full time — excellent typist, Cedars Home for Children Foundation. Steady position, good salary. Downtown location. 432-8602. 17

COMPUTER
Data Control Clerks
Full time positions for second & third shifts. Requires previous adding machine & figure work experience.
Apply in person, Monday-Friday, 9am-4pm, Personnel Dept., 14th floor.
First Natl. Lincoln
An Equal Opportunity Employer
19

A Better Career Placement Service

RECEPTIONIST Great place to start, good phone voice, type 50, compose letters, lots of variety $375-400

GENERAL OFFICE Variety of duties, use ten key, good with figures, very light typing, prefer some experience. East location. $500-545

TELLER Another good spot for a beginner, attractive, outgoing personality. $400.

EXECUTIVE SECRETARY Excellent position to top of company, work with personnel, payroll etc., good typing and S.H. experience needed. $575-600 Fee Neg.

PAYROLL ACCOUNTING Want 3-4 years of experience in payroll, plus background in data processing, ability to supervise. $600-800 Fee Paid.

MANAGER TRAINEE No degree needed here, just good desire and attitude for a good career, potential is great. $500.

SHIPPING & RECEIVING Will train, lots of paper work, some heavy lifting. $400+

SALES REP. Local company needs two years of Direct Sales exp. which is successful, no overnight travel. Start $750-potential 12-15,000

Stock Clerk	$400
File Clerk	$400
Night Maintenance	$575
Plumber	$10,400

Gateway Office
333 No. Cotner
Plaza Bowl Bldg.
Ph: 464-0686
(625)

WORDPLAY
© King Features Syndicate Inc. 1975
9-10



THANKS TO MEGAN DALY, LAKE FOREST, ILL.
Send your own WORDPLAY, care of this newspaper.

625 Office/Clerical

POLICY TYPIST
AID Insurance Services has an opening for a full time policy typist with typing accuracy of 55wpm or better. Excellent company benefits. For appt., call 467-2381, ext. 230.
An Equal Opportunity Employer
19

BOOKKEEPER
Housewife okay, 9-3, 5 days. Contact Mr. Solheim, 477-9313. 1301 J St. 19

SECRETARY
Interesting position with variety of duties. Qualifications required are — shorthand & typing. Salary based on experience. For interview call 483-2261. Ben Keller.
MISLE BUS & EQUIPMENT CO.
50th & "O" Lincoln
14c

Key Punch Operator
Immediate opening in data processing dept. Permanent full-time position, key-punch experience helpful. Excellent fringe benefits and working conditions. Apply Lincoln Drug Co. 3425 No. 44th. 464-7431. An Equal Opportunity Employer. 19

Part time typist & office work. 9 to 12, Mon.-Wed. Fri. Call 489-8022. 19

Sorority Executive, needs full time secretary in home. SE location. No students. Typing skills 60 wpm, pleasant working conditions. Send resume to Journal Star Box 842. 19

630 Retail Stores

EXPERIENCED SALESPERSON
Fulltime permanent, for camping-ski-bicycle Depts. Must be sports oriented. Call Rae between 12:30 & 5 for interview appointment.

RECEIVING/DELIVERY
Must want fulltime permanent work, be dependable, accurate on details, able to lift up to 125 lbs., & have good driving record. Call for interview appointment.
LAWLORS DOWNTOWN
477-4477
28

LIQUOR CLERK
Part time weekends. Apply in person. King Dollar, 27th & Vine. 13

MANAGER TRAINEE
Fast growing shoe chain needs good dependable shoe sales people to work in a Manager Trainee program, with good fringe benefits. Apply in person to Mr. Lybarger, The Shoe Box, 1317 "O". 15

Lady to work 9:30am-3pm, Mon. Tues. & Wed. Apply in person only. Barberio Cheese House, Gateway Shopping Center. 16

Sporting goods lady cashier — leading West "O" sporting goods store has permanent opening for check-out cashier. Also would help stock merchandise in off peak hours. Prefer someone with previous experience. High school graduate or better. Good references. Paid vacation, profit sharing & other fringe benefits. Write or call Box 82209, Lincoln, Neb. 435-4368. 16c

Career Opportunities
We have openings now for the following full time positions.
CARPET SALES
Experienced person. Salary & commission.
STOCKROOM HELP
Liberal store benefits.
Apply 5th floor Personnel Office.
BRANDEIS
Lincoln
An Equal Opportunity Employer
11

Wanted — Full time saleslady, retail work, experience preferred, 5 day week, Weds. off. Call for appt.
Sparkle Uniform Shop
927 O St., 432-0482
19

Need mature woman, part-time cashier. Evenings, Sat. & every other Sun. Apply manager:
YOUNGSTOWN, GATEWAY
19

Truck helper, assist driver on local pick ups of merchandise. Mon.-Fri. Steady employment. Must have drivers license. Apply Lincoln Thrift Store, 1745 "O". 12

MAINTENANCE
Individual needed for general cleaning & handy man. Must be in good health & capable of heavy lifting. 40 hrs., 6 day week.

SPORTING GOODS
Part time, 11-3 daily. Need individual with background in selling all types of sporting goods equipment.
J. C. PENNEYS
13th & "O"
An Equal Opportunity Employer
19

635 Sales/Agents

Earn Five Figure
COMMISSION IN FIRST YEAR AS AN INDEPENDENT DISTRIBUTOR
If you're the right person, you'll make very good money with us on straight commission. You will derive personal satisfaction from your work. As our Sales Rep, you will work with schools, churches and civic groups, athletic organizations, helping them plan and promote their fund raising projects. We're a 4A1 company, highly respected for our integrity and sales success (we're No. 1 in our field.) This is a full time career opportunity, business established, no investment required. Send resume to:
WORLD'S FINEST CHOCOLATE, Inc.
2521 W. 48th St.
Chicago, Illinois 60632
Attn: DON MANN
22

FUN, FASHION & GOOD MONEY Fashion Wagon Of Minnesota Woolen has openings for show beautiful fashions. No experience necessary. Also, great manager opening now. If you can work 2 evenings a week, have transportation, like beautiful clothes, and would like to earn top money and receive a free demonstration wardrobe, call for details. Dial toll free 1-800-346-0081 and ask for Bob Shannon. A

Playhouse toys now hiring dealers. Earn $60 to $100 weekly for 12 hours work. Call 994-5685 for details. 22

Nebr. School of Real Estate
Classes Now Forming
488-4036 435-8896 Eves.
25

STORE MANAGER TRAINEE
Selling plumbing, electrical, and heating to Do-It-Yourself trade in Lincoln. Must manage yourself and others. Mechanical confidence helpful. Good salary, expanding business. Call Larry at 432-5518. (630)

635 Sales/Agents

REAL ESTATE SALESMAN wanted. Call Marc McNally at 475-5961 or 467-2888.
G/R
Guideline Realty 144 No. 44th
20

Act now, be a Sara Coventry Fashion Show Director. NO INVESTMENT. No delivery. Opportunity for management. Phone 785-2549, 466-4150. 8

COLOR TILE
Large nationwide home improvement center. Inside sales, good incentive opportunity for rapid advancement. Qualifications: Friendly, motivated, neat appearing, requires some heavy liffing. Please call for appt. 474-1302. 13

Real Estate
Salesperson wanted who wants to earn up to 80% commission on our bonus plan. 7¾% financing available on our new WESTWOOD HOMES. Immediate employment, inquiries confidential.
KASEY HARTMAN 488-1116
C. G. Smith
2019 Hwy. 2 475-6776

TOP MONEY
Could be yours if you are aggressive and willing to work in our expanding sales force. Top commissions and good company benefits make this a top job. Contact Guy Dean at
DEAN'S FORD
1901 West "O" 477-5202
14

Cosmetic distributors needed — Shaklee Products, no experience necessary. 489-0214. A

AVON
EXCELLENT EARNINGS:
Be an Avon Representative now. Sell family needs at a new low price, plus world-famous cosmetics, fragrances. Call 432-1275 or write Journal Star Box 739.
10

SALES
Comm. & Overides
EVER BEEN 1ST WITH A WINNER?
NEW!
From California
17 year old National company introducing revolutionary new electrical advertising concept for retail businesses! "Message Centers," for windows, counters & walls. Sells on sight! $1,000 a week is not unusual! Full time or add to present line. Must have successful outside sales experience. Must be solvent & have checkable references. Call Mr. Bartlett, collect, 213-435-8271, for more details. 7

YOUNG MEN
Needed at once, 3 young men who are versatile & want to work. Above average income. 477-7882 for personal interview. 16

IMPORT AUTO SALESMAN
Ideal job for student. Parttime hours, good pay and working conditions. Sell Jaguar, MG, Triumph, Austin, Renault, Peugeot. Apply in person to Hal, STANDARD MOTOR IMPORTS, 1731 "O". 16

CAR SALESMAN
to work at one of Lincoln's leading import dealers. Company benfits, paid holidays & vacations. Demonstrator plan, new working facilities. Apply in person at
NOVO IMPORTS
Mazda & BMW Sales & Service
5020 "O"
14c

Retired sales people, earn good income, set your own hours, no limit on ages. Write P.O. Box 5045. Lincoln, Neb. 68505. 14

Person wanted in this area to sell & service farm accounts, no sales experience necessary but must have a pickup or van. Complete training program provided, above average commission with no investment necessary & no age requirement. For a personal interview contact Ace Bolt & Nut Company, Phone 616-795-9440. Between 7am-3:30pm. 15

DON'T MISS THIS
1. $800 a month guarantee to start.
2. Complete expenses paid training.
3. Average $250 to $300 a week.
4. No Seniority, unlimited advancement.
5. No need to relocate.
IF YOU LIKE
call Mr. Nisch
Especially if you are over 21, willing to learn, want prosperity, and want to be judged on your own abilities for a secure future.
DON'T FORGET
Call 402-475-5911
for interview
Tues., Wed. & Thurs.
9AM to 6PM
An Equal Opportunity Company
10

EXCELLENT SALES OPPORTUNITY
RETAIL SALES & CUSTOMER SERVICE RELATIONS. In this area with a rapidly growing company that manufactures, distributes, & retails Nationwide
$225 PER WEEK MONTHLY COMMISSION. Fringe benefits. Some travel required.
We offer an excellent opportunity to the right individual.
For further information call 800-843-0072 or send resume to
SERVICE AUTO GLASS
3201 South St.
Lincoln, Nebr. 68501
14

Sales representatives, male or female. 1 part time, 1 full time. Penn State Chemical & Solvent Co. needs sales people to call on industrial, commercial & indstitutional users. Must be neat in appearance & have good car. Straight commission. Call for appt. 464-0369, 464-2716. 12

640 Technical

AUTO PARTS
1 year training course begins Oct. 1st. Low cost, good job placement. Call 761-2131 or visit SCC, Milford. 11

TV REPAIRMAN
Experienced preferred, full time, salary open.
ACE FURNITURE, 2429 "O" St., 432-4466. 16

Need girls to assemble jewelry. Only thing you need is the patience & willingness to learn. Part time & full time available. Call for interview. Phil 423-5916. 19

645 Trades/Industrial

wanted; linoleum installer. Inquire in person at Hans Home Furnishings, Seward, Nebr. 643-2951. 12

MOTORCYCLE MECHANIC
Must have some experience with motorcycles, group insurance available & paid vacation.
Jerryco Motors 2100 "N"
23

SALESMAN WANTED
Lincoln's most progressive dealership has an opening for a used car salesman. Position offers top earnings & fringe benefits including paid vacations, hospital & health insurance, demonstrator plan, etc. Experience preferred, but will train man with sales experience in other fields.
Apply to: Jerry Nordmeyer
MISLE CHEVROLET 50th and O

645 Trades/Industrial

IMPORT MECHANIC
Opportunity for terrific pay for an experienced import auto mechanic. 40 hour week, vacation, fringe benefits. Apply in person to Hal at
Standard Motor Imports
1731 "O"
11

PRODUCTION PERSONNEL
Entry positions in carpet manufacturing available immediately, all shifts.
Lincoln Carpet Mills
bldg. 310
No. end of Air Park West
799-2481
An Equal Opportunity Employer
30

We now have openings for semi tractor trailer drivers. Minimum 5 yrs. experience, year around steady employment. Many company benefits.
Trinity Industries
4100 INDUSTRIAL AVE.
7

Scraper & dozer operator wanted on Soil Conservation work. Must have land leveling experience. Miller's Construction, Deshler, Nebr. 365-7621. 9

Bricklayers needed, quality only, call after 6PM. 466-0903. 782-2695. 9

Wanted, man for light mechanical & plant maintenance. Summer shift 3pm-11pm, Winter Shift 11pm-7am. Some Knowledge of Boilers & Chillers helpful. Call 464-5494 for interview. 10

Man over 21 for full time year around work as small engine & light construction maintenance mechanic, experienced in welding & motors necessary. Apply United Rentals, 710 No. 48. 13

ASSISTANT SUPERINTENDENT
Experienced in concrete form work. Able to handle medium sized crew in all phases of construction. Send full resume to Journal-Star Box 829. 13

Wanted experienced carpenter. 477-6737. 13

EXPERIENCED SHEET METAL MAN
Immediate opening, excellent salary & company benefits. Apply after Sept. 8 to Wahoo-Built Buildings, 6th & Chestnut, Wahoo, Neb. or call 402-443-3242. 14

TRUCK DRIVERS
Business is good, no lay off, we've not missed 1 days work in 25 yrs. Home every night, Semi & Straight, Experience not required — helps. Good work/driving record necessary, Basis for pay. Paid Holidays, Insurance program, only those interested in steady year around work with pay increases for good work need apply. No phone calls.
Winter Bros.
2122 Cornhusker in the rear
14

Need three people for temporary evening work on laminator, $3 hourly, plus bonus. 45 hr. week, 5 pm. shift. Contact Bob Carpenter, days at:
Mapes Industries
29th and Cornhusker Hwy.
14

Wanted, experienced framing carpenters & laborers. 435-6590. 14

Body & Fender Man
Ample work, top earning potential, good working conditions. Contact Guy Dean at
DEAN'S FORD
1901 West "O" 475-8821
14

Experienced Mechanic
Leave the snow and cold weather behind, come to sunny Bakersfield, California. Clean air and no smog. Experienced in fork-lift and tractor repairs. Background in diesel and hydraulics, a must. Top pay and benefits. Apply to PO Box 3098 Bakersfield, California 93305. 14

2 MEN
Asphalt work, experience desireable but not essential. Good pay to right man. 464-1324. 4

TRUCK DRIVERS
Full time. Local deliveries. Paid vacation. Paid insurance. Profit sharing. Only those interested in Permanent & full time employment need apply. Apply in person
Gamble Robinson Co.
440 "J"
15

LABORERS
1 week construction assignment. Day & evening shifts. Report ready for work 6am & second shift 6pm. Must be over 18. Wages paid daily.
WORK-A-WHILE TEMPORARY SERVICES
217 No. 14th 477-4178.
15

Permanent help, good working conditions, see Mr. Robinson between 8am and 8:30am.
NATIONAL INSULATION
3601 Calvert, Lincoln
15

EXPERIENCED CABINET MAKER
ENO CABINET WORKS, 432-6329. 16

SERVICEMAN
Full time year 'round position. Experience preferred, but will train. Call 432-5367, 8-5 for interview appt.
Usher Pest Control
2416 "N"
16

Wanted experienced cement men for flat work. 423-3071. 16

Maintenance
Hours: 5pm-1:30am. Prefer experience in plant & machinery maintenance, but will consider a trainee with good mechanical ability. We offer many company benefits including paid holidays, vacation, bonus plan, group insurance. Contact Personnel Dept., Monday-Friday, 8am-4pm.
RUSSELL STOVER CANDIES INC.
201 No. 8
An equal opportunity employer m/f
11

645 Trades/Industrial

SUPERVISOR
We need an individual with at least 4 yrs. of supervision experience to take over our assembly & paint dept. on the 2nd shift. This person should have some knowledge of electrostatic painting equipment & experience in final line assembly of farm machinery or related equipment.
McKee Bros. Ltd.
Bldg. 995 Air Park West
16

We now have immediate openings for production line workers. Steady year round employment, many company benefits. Apply Trinity Industry, 4100 Industrial Ave. 16

CERTIFIED PIPE WELDERS
Good working conditions, excellent equipment, top wages for area, company benefits. Contact Kinning & Reil Inc., Box 639, Norfolk, Ne. 68701. Call 402-371-8840 Days. 402-439-2017 Nights. 16

Electric Wireman Experienced. Full or Part time. Allied Electric, 1418 O. 16

Electric motor repairman both single & 3 phase Salary negotiable. Will consider moving expenses. Call collect 1-402-463-4595, or write Hatten Electric 1412 W. 2nd, Hastings, Nebr. 68901. 10

Need man to load route trucks, 8pm-5:30am, Tuesdays & Saturdays off. Many fringe benefits. An Equal Opportunity Employer. Apply Rainbow Bread, 1430 South St. 16

Man willing to learn & take responsibility in lumber retail. Company program with retirement, insurance & advancing opportunity. Contact
Friend Lumber Co.
Friend, Ne. Call Harold Brown, 947-3271. 16

MANAGER TRAINEE
Must be willing to start on ground level. Learn the business by doing a variety of duties & work your way up. We are willing to train the person we feel has this potential. Apply in person, Sat. 9am-12 noon or weekdays 8am-6pm. Floor Brite Building Services, 3235 No. 35th.
An Equal Opportunity Employer
10

FULL TIME TRAINEE
NO EXPERIENCE NEEDED. WILL TRAIN FOR CARPET CLEANING, TILE FLOORS & WINDOW CLEANING. APPLICATIONS NOW BEING ACCEPTED, APPLY IN PERSON, SAT. 9AM-12 NOON OR WEEKDAYS 8AM-6PM. FLOOR BRITE BUILDING SERVICES 3235 NO. 35TH.
An Equal Opportunity Employer
10

RANDOLPH OLDSMOBILE
Immediate Opening
Need an experienced mechanic for our expanding service department. Excellent earnings, top commission wages and fringe benefits. Apply in person to Skip, 21st & N. 10c

WANTED. Quality oriented framing contractor to frame several houses this fall & through the winter. Phone 489-3517 after 6pm. 19

Truck Mechanic
Need experienced truck mechanic for one of Lincoln's busiest truck shops. Day shift 8 a.m. - 5:30 p.m. 40 hour work week. See or call Larry Swanson or Spence Vannemsn at Meginnis Ford-Truck. 432-5359 or 432-2631. 19

Maintenance Engineer Wanted
Must have knowledge of boiler, plumbing, electricity. Duties will be full maintenance of small dairy processing plant. Salary open, nice small town living. Send brief letter telling us about yourself to Journal-Star Box 844. 12

Women wanted for work in packaging cooler. Apply in person between 8am-4pm. Prairie Maid Meat Products, 327 F St. 19

650 Part Time

YOU CAN HELP THE FAMILY BUDGET. Looking for couples to show homecare products. 488-3845 Sun. & Wed. eve. 24

Need early morning part time help with car. 489-8393, 489-8395. 8

FAIRBURY COUPLE
To manage Lincoln Newspaper agency in Fairbury. Applicants should enjoy working with 12-14 year olds and have a dependable car. Excellent part time setup for man and wife. Present earnings over $330 per month and will increase with the right couple in charge. Applicants should call toll free, 800-742-7315 or write Bernie Rodgers, Journal-Star Printing Company in Lincoln, You can receive an application form and more details by return mail. 3

Immediate opening for part time help on day shift, evening shift, & weekends. Must be 18 yrs of age, honest, well groomed, & willing to work. Apply to Ron Eckert, manager, Holiday Station, 27th &

Major League Box Scores

American League

Orioles 9, Brewers 1

Baltimore	ab	r	h	bi	Milwaukee	ab	r	h	bi
Singleton rf	5	1	2	2	Money ss	4	1	2	1
Blair cf	5	0	1	0	Sheldon dh	2	0	0	0
Davis dh	3	1	2	0	Scott 1b	4	0	0	0
May 1b	4	0	2	2	Bevacqua 3b	0	0	0	0
Muser 1b	1	1	0	0	Porter c	2	0	0	0
Baylor lf	5	0	1	1	Moore lf	3	0	1	0
Grich 2b	4	2	3	1	Sharp cf	3	0	0	0
DeCinces 3b	5	0	0	0	Lezcano rf	4	0	1	0
Duncan c	4	2	2	3	Garcia 2b	4	0	0	0
Belanger ss	3	2	1	0	Lind ss	2	0	0	0
Alexander p	0	0	0	0	Bianco 3b	2	0	0	0
					Broberg p	0	0	0	0
					Anderson p	0	0	0	0
					Augustine p	0	0	0	0
					Murphy p	0	0	0	0
Totals	39	9	14	9	Totals	30	1	4	1

Baltimore 004 001 040— 9
Milwaukee 000 010 000— 1

E-Money. DP-Milwaukee 1. LOB-Baltimore 7, Milwaukee 8.
2B-Grich, Belanger. HR-Grich (12), Duncan (12), Money (15). S-Moore.

	ip	h	r	er	bb	so
Alexander W 7-8	9	4	1	1	5	4
Broberg L 12-14	2 1-3	6	4	4	2	2
Anderson	5 1-3	5	3	3	0	4
Augustine	1-3	3	2	2	0	0
Murphy	1	0	0	0	2	0

PB-Porter.
T-:37. A-4,659.

Yankees 9, Tigers 6

Detroit	ab	r	h	bi	New York	ab	r	h	bi
Baldwin cf	5	1	1	0	Bonds rf	3	1	1	0
Sutherlnd 2b	5	1	4	1	Alomar 2b	5	1	2	1
Meyer 1b	5	1	1	0	White lf	5	2	2	0
Horton dh	4	1	2	3	Munson dh	4	1	2	1
Oglivie lf	4	2	3	0	Nettles 3b	4	2	2	1
Freehan c	3	0	0	0	Chambliss 1b	5	2	5	3
Rodriguz 3b	1	0	0	0	Herrmann c	5	0	0	1
Michael 3b	3	0	1	1	Mason ss	2	0	0	1
Roberts rf	4	0	1	1	Stanley ss	1	0	1	0
Veryzer ss	4	0	0	0	Bladt cf	5	0	2	1
Bare p	0	0	0	0	Medich p	0	0	0	0
Walker p	0	0	0	0	Martinez p	0	0	0	0
Pentz p	0	0	0	0					
Totals	38	6	13	6	Totals	39	9	17	9

Detroit 200 101 101— 6
New York 303 010 02x— 9

E-Veryzer 2. DP-Detroit 1, New York 2. LOB-Detroit 6, New York 12.
2B-Chambliss, Michael, Munson. HR-Horton (24), Sutherland (6). SB-Oglivie, Bonds, Alomar, Bladt. S-Munson. SF-Mason.

	ip	h	r	er	bb	so
Bare L 8-11	2	6	6	4	2	1
tkWalker	5	7	1	1	2	5
Pentz	1	4	2	2	0	1
Medich W 13-16	6	11	5	5	1	3
Martinez	3	2	1	1	0	2

Bare pitched to 3 batters in 3rd; Medich pitched to 2 batters in 7th.
Save-Martinez (7).
WP-Walker, Pentz.
T-2:47. A-7,240.

Angels 5, White Sox 4

California	ab	r	h	bi	Chicago	ab	r	h	bi
Collins lf	4	0	0	0	Kelly rf	4	0	1	1
Remy 2b	5	0	1	1	Hairston lf	3	0	1	2
Rivers cf	4	0	0	0	Orta 2b	4	0	2	0
Stanton rf	4	1	1	0	Johnson dh	4	0	1	0
Bochte 1b	3	1	2	1	Melton 3b	4	1	1	0
Chalk 3b	4	1	1	0	Dent ss	4	0	0	0
tValentine dh	3	0	1	0	Squires 1b	2	0	0	1
Balaz dh	1	0	0	0	Stein ph	1	0	0	0
Etchebrrn c	3	1	2	1	Nyman cf	3	1	2	0
Miley ss	3	1	2	2	Lemon ph	1	0	0	0
Figueroa p	0	0	0	0	Downing c	4	2	2	0
Brewer p	0	0	0	0	Wood p	0	0	0	0
					Hamilton p	0	0	0	0
Totals	34	5	10	5	Totals	34	4	10	4

California 010 021 100— 5
Chicago 010 010 200— 4

E-Downing, Nyman, Stanton. DP-California 1, Chicago 1. LOB-California 8, Chicago 5.
2B-Melton, Kelly. SB-Etchebarren, Remy, Stanton. S-Collins. SF-Squires, Miley.

	ip	h	r	er	bb	so
Figueroa W 13-12	6 2-3	10	4	4	1	3
Brewer	2 1-3	0	0	0	0	0
Wood L 14-19	8	10	5	5	4	4
Hamilton	1	0	0	0	0	2

WP-Figueroa.
T-2:26. A-29,058.

Indians 3, Red Sox 2

Boston	ab	r	h	bi	Cleveland	ab	r	h	bi
Beniquez dh	5	0	0	0	Kuiper 2b	3	0	3	0
Griffin 2b	4	0	0	0	Duffy ss	4	0	1	0
Ystrzmsk 1b	4	0	1	0	Manning cf	4	1	0	0
Rice lf	4	0	1	0	Powell 1b	4	0	2	1
Lynn cf	4	1	1	0	Carty dh	4	0	0	0
Fisk c	2	1	1	0	Hendrick rf	4	1	1	0
Evans rf	4	0	1	2	Spikes lf	4	1	1	0
Petrocelli 3b	4	0	0	0	Bell 3b	3	0	1	1
Burleson ss	4	0	0	0	Ashby c	4	0	1	1
Lee p	0	0	0	0	Waits p	0	0	0	0
Totals	35	2	5	2	Totals	34	3	10	3

one out when winning run scored

Boston 000 200 000 0— 2
Cleveland 000 011 000 1— 3

DP-Boston 2. LOB-Boston 5, Cleveland 5.
2B-Evans, Kuiper, Spikes, Powell, Hendrick. SB-Manning.

	ip	h	r	er	bb	so
Lee L 17-9	9 1-3	10	3	3	2	8
Waits W 4-1	10	5	2	2	2	7

T-2:24. A-7,762.

Rangers 3-4, Twins 0-2

1st game

Texas	ab	r	h	bi	Minnesota	ab	r	h	bi
Randle cf	4	1	1	0	Terrell 2b	4	0	0	0
ott3Smalley 2b	4	0	1	2	Brye lf	2	0	0	0
Harrah ss	4	0	0	0	Carew 2b	2	0	0	0
Burroghs rf	3	0	1	0	Kusick 1b	1	0	0	0
Hargrove lf	4	0	2	0	Ford cf	3	0	1	0
Spencer 1b	4	0	0	0	Oliva dh	3	0	0	0
Grieve dh	4	1	2	0	Bostock pr	0	0	0	0
Howell 3b	4	0	1	0	McKay 3b	3	0	1	0
Sundberg c	3	1	1	0	Thompsn ss	3	0	0	0
Umbarger p	0	0	0	0	Poepping rf	3	0	1	0
					Borgmann c	3	0	1	0
					Gomez pr	0	0	0	0
					Goltz p	0	0	0	0
Totals	34	3	9	2	Totals	27	0	4	0

Texas 000 020 100— 3
Minnesota 000 000 000— 0

E-Smalley. DP-Texas 5, Minnesota 2. LOB-Texas 5, Minnesota 7.
2B-Randle.

	ip	h	r	er	bb	so
Umbarger W 8-5	9	4	0	0	1	2
Goltz L 13-12	9	9	3	3	1	3

WP-Goltz.
T-1:47.

(2nd Game)

Texas	ab	r	h	bi	Minnesota	ab	r	h	bi
Randle cf	4	2	2	1	Terrell 2b	5	0	0	0
Nelson 2b	5	0	3	2	Braun lf	4	0	2	0
Harrah ss	3	0	0	0	Briggs rf	5	1	1	0
Burroghs rf	3	0	0	0	Ford cf	4	0	1	0
Fregosi 1b	3	0	0	0	Oliva dh	3	0	0	0
Grieve lf	4	1	2	0	Hisle pr	0	0	0	0
Robson dh	2	0	0	0	McKay 3b	3	0	1	1
Howell dh	2	0	0	0	Thompsn ss	4	0	1	0
Cardenas 3b	2	0	1	0	Kusick 1b	4	1	1	1
Cubbage 3b	2	1	0	0	Roof c	3	0	0	0
Pruitt c	2	0	0	0	Brye ph	1	0	1	0
Spencer ph	1	0	0	0	Butler p	0	0	0	0
Sundberg c	1	0	0	0	Johnson p	0	0	0	0
t Perzanowsk	p	0	0	0					
Foucault p	0	0	0	0					
Totals	34	4	8	3	Totals	36	2	8	2

Texas 000 001 003— 4
Minnesota 000 100 001— 2

E-Perzanowski, Thompson, Fregosi. DP-Minnesota 2. LOB-Texas 8, Minnesota 10.
2B-Grieve. 3B-Braun. HR-Randle (4), Kusick (4). SB-Briggs, McKay.

	ip	h	r	er	bb	so
Perzanowski W 2-3	8	7	2	2	2	2
Foucault	1	1	0	0	0	1
Butler	5	5	1	1	3	2
Johnson L 1-2	4	3	3	0	2	1

Butler pitched to 4 batters in 6th; Perzanowski pitched to 1 batter in 9th.
Save-Foucault (9).
HBP-by Perzanowski (Oliva).
T-2:44. A-4,300.

National League

Phillies 6, Cards 2

St. Louis	ab	r	h	bi	Philadelphia	ab	r	h	bi
Brock lf	4	0	0	0	Cash 2b	5	0	0	0
Sizemore 2b	4	1	1	1	Bowa ss	4	1	2	1
Davis cf	4	0	0	0	Maddox cf	3	0	1	1
Simmons c	4	0	1	0	Luzinski lf	4	0	1	0
Smith 1b	3	0	0	0	Martin cf	0	0	0	0
Cruz rf	3	0	0	0	Hutton 1b	2	0	0	0
Reitz 3b	4	1	1	0	Schmidt 3b	3	2	1	1
Tyson ss	3	0	2	1	Brown rf	4	1	2	1
Denny p	2	0	1	0	Oates c	4	1	2	0
Parker p	0	0	0	0	Carlton p	4	1	1	2
Bradford ph	1	0	0	0					
Terlecky p	0	0	0	0					
Wallace p	0	0	0	0					
Totals	32	2	6	2	Totals	33	6	10	6

St. Louis 000 010 001— 2
Philadelphia 000 040 02x— 6

E-Reitz, Denny, Sizemore, Luzinski. DP-St. Louis 1, Philadelphia 2. LOB-St. Louis 5, Philadelphia 7.
2B-Reitz, Carlton, Maddox, Simmons. HR-Schmidt (33), Brown (6), Sizemore (3). SB-Schmidt.

	ip	h	r	er	bb	so
Denny L 9-5	4 2-3	4	4	4	3	3
Parker	2 1-3	3	0	0	1	2
Terlecky		0	2	2	0	0
Wallace		1	1	0	0	0
Carlton W 12-13	9	6	2	2	2	7

Terlecky pitched to 2 batters in 8th.
WP-Carlton.
T-2:18. A-13,764.

Braves 4, Astros 1

Houston	ab	r	h	bi	Atlanta	ab	r	h	bi
Metzger ss	5	0	0	0	Garr lf	4	0	3	0
Milbourn 2b	3	0	2	0	Perez 2b	3	1	1	1
mJohnson ph	0	0	0	0	DMay rf	3	2	1	1
JSosa p	0	1	0	0	Lum 1b	4	1	2	2
Cedeno cf	5	0	3	0	Baker cf	3	0	1	0
Watson lb	4	0	0	0	Williams c	2	0	0	0
Cruz lf	3	0	1	0	Nolan c	2	0	1	0
Helms 3b	1	0	1	1	Gilbreath 3b	4	0	1	0
Gardner rf	3	0	0	0	Belloir ss	2	0	0	0
Gross rf	2	0	0	0	Devine p	2	0	0	0
Cabell lf	4	0	1	0	Torrealba p	1	0	1	0
MMay c	3	0	0	0	Dal Cantn p	0	0	0	0
Dierker p	1	0	0	0					
Boswell ph	1	0	0	0					
Granger p	0	0	0	0					
Howard ph	1	0	0	0					
oJNiekro p	0	0	0	0					
Andrews ph	1	0	0	0					
Totals	37	1	8	1	Totals	30	4	10	4

Houston 000 000 001— 1
Atlanta 301 000 00x— 4

E-Belloir 2. Granger. DP-Houston 3. LOB-Houston 14, Atlanta 6.
2B-Cabell. HR-Perez (1), Lum (7), D.May (11). SB-D.May, Cabell. S-Belloir, Perez.

	ip	h	r	er	bb	so
Dierker L 13-15	3	7	4	4	2	1
Granger	3	1	0	0	0	3
JNiekro	2	3	0	0	0	1
Devine W 1-0	6	4	0	0	3	4
Torrealba	2 2-3	4	1	0	2	0
Dal Canton	1-3	0	0	0	0	1

Save-Dal Canton (3).
WP-Dierker. PB-M.May.
T-2:16. A-2,074.

Cubs 6, Pirates 5

Chicago	ab	r	h	bi	Pittsburgh	ab	r	h	bi
Hiser rf	4	1	1	2	Taveras ss	1	1	1	0
Wallis cf	3	1	1	1	Krkptrck ph	1	0	0	0
Madlock 3b	2	0	0	0	Mendoza ss	0	0	0	0
Sperring 3b	0	0	0	0	Stennett 2b	3	0	0	0
Summers ph	1	0	0	0	Oliver cf	4	0	0	0
Kessinger 3b	1	0	0	0	Stargell 1b	4	2	2	1
Thornton 1b	5	1	2	2	Parker rf	4	2	2	2
LaCock lf	4	0	0	0	Zisk lf	4	0	1	1
Trillo 2b	5	1	2	0	Sanguillen c	4	0	1	0
Mitterwald c	4	2	0	0	Howe 3b	3	0	0	0
Rosello ss	3	0	2	0	Ott ph	1	0	0	0
Bonham p	2	0	0	0	Kison p	1	0	0	0
PReuschel p	0	0	0	0	Moreno ph	1	0	0	0
					Demery p	0	0	0	0
					Robertsn ph	0	0	0	0
					Dillone pr	0	0	0	0
					Tekulve p	0	0	0	0
					Robinson ph	1	0	0	0
Totals	34	6	8	5	Totals	32	5	7	4

Chicago 021 010 110— 6
Pittsburgh 010 003 001— 5

E-Howe 2. Sanguillen, Rosello. DP-Chicago 1. LOB-Chicago 10, Pittsburgh 4.
2B-Stargell, Parker. 3B-Zisk. HR-Thornton (15), Wallis (1), Parker (22). S-Bonham 2.

	ip	h	r	er	bb	so
Bonham W 13-13	8 1-3	7	5	5	4	7
P Reuschel	2-3	0	0	0	0	1
Kison	5	5	4	2	2	2
Demery L 7-4	2 1	1	0	2	1	
Tekulve	2	2	1	0	2	1

Save-P.Reuschel (5). HBP-by Kison (Madlock).
WP-Bonham.
T-2:38. A-7,346.

Expos 2, Mets 1

New York	ab	r	h	bi	Montreal	ab	r	h	bi
Clines cf	4	0	2	0	White cf	5	0	2	0
Unser cf	1	0	0	0	Foote c	0	0	0	0
tMillan 2b	4	0	0	0	Dwyer lf	5	1	1	0
Vail lf	5	0	2	0	Jorgensn 1b	4	0	2	1
tKingman 1b	3	0	0	0	Bittner rf	4	0	0	0
Staub rf	4	1	1	0	Scanlon 3b	4	0	0	0
Torre 3b	4	0	1	0	Murray p	0	0	0	0
Grote c	4	0	1	0	Morales c	4	1	4	1
Heidemnn ss	4	0	1	1	Mangual cf	4	0	0	0
Swan p	2	0	0	0	Cox 2b	4	0	1	0
Alou ph	1	0	0	0	Frias ss	2	0	1	0
Apodaca p	1	0	0	0	Lyttle ph	0	0	0	0
					Scott pr	0	0	0	0
					Foli ss	0	0	0	0
					Warthen p	3	0	0	0
					Parrish 3b	1	0	0	0
Totals	37	1	8	1	Totals	36	2	11	2

none out when winning run scored

New York 000 000 100 0— 1
Montreal 000 001 000 1— 2

E-Heidemann. DP-New York 1. LOB-New York 9, Montreal 10.
2B-Morales, Frias, White, Jorgensen. 3B-Whnoe HR-Morales (2). SB-Kingman.

	ip	h	r	er	bb	so
Swan	6	7	1	1	1	3
Apodaca L 1-3	3	4	1	1	2	3
Warthen	8	6	0	0	3	6
Murray W 12-8	2	2	0	0	0	2

Apodaca pitched to 2 batters in 10th.
Balk-Swan. PB-Morales.
T-2:35. A-7,134.

Padres 11, Reds 2

Cincinnati	ab	r	h	bi	San Diego	ab	r	h	bi
Rose 3b	3	0	0	0	Grubb cf	5	3	3	1
TCarroll p	0	0	0	0	Torres ss	4	0	1	0
CCarroll p	0	0	0	0	Tolan lf	4	1	2	2
Rttmnnd ph	1	0	0	0	McCovey 1b	4	1	3	4
Concepcn ss	4	0	2	0	Hahn lf	1	1	0	0
Morgan 2b	4	0	0	0	Winfield rf	3	1	1	1
Perez 1b	3	1	0	0	Roberts 3b	4	2	2	0
Bench rf	3	1	1	2	Kubiak 2b	3	1	2	1
GFoster lf	3	0	0	0	Davis c	3	0	1	0
Plummer c	3	0	0	0	Folkers p	3	1	0	1
toGeronimo cf	3	0	0	0					
Kirby p	1	0	0	0					
Armbrstr ph	1	0	0	0					
Flynn 3b	1	0	0	0					
Totals	30	2	3	2	Totals	34	11	15	10

Cincinnati 000 000 200— 2
San Diego 021 026 00x—11

E-Concepcion, Folkers, Torres. DP-Cincinnati 2, San Diego 1. LOB-Cincinnati 2, San Diego 5.
2B-Concepcion, Tolan, Winfield, Torres. HR-Bench (27), McCovey (19). S-Torres.

	ip	h	r	er	bb	so
Kirby L 9-6	5	7	5	4	2	1
T.Carroll	2	6	6	6	3	1
C.Carroll	1	2	0	0	0	0
Folkers W 6-9	9	3	2	2	1	5

T-2:04. A-12,444.

Dodgers 8, Giants 3

San Francisco	ab	r	h	bi	Los Angeles	ab	r	h	bi
Joshua cf	5	0	3	0	Lopes 2b	3	1	1	0
Thomas 2b	5	0	2	2	Lacy lf	4	1	1	1
Thomassn rf	5	0	0	0	Crawford rf	3	1	1	0
Matthews lf	4	1	1	0	Mota ph	0	0	0	0
Montanez rf	4	0	2	1	Garvey 1b	3	2	1	1
Miller 3b	4	0	2	0	Cey 3b	3	2	2	2
ttoLeMaster ss	3	0	0	0	Cruz cf	3	0	0	0
Sadek c	4	1	1	0	McMullin ph	1	0	1	2
Barr p	2	1	0	0	Simpson pr	0	1	0	0
Lavelle p	0	0	0	0	Yeager c	4	0	1	2
Williams p	0	0	0	0	Russell ss	4	0	1	0
Allen ph	1	0	0	0	Rau p	1	0	0	0
					Hough p	1	0	0	0
Totals	37	3	11	3	Totals	30	8	9	8

San Francisco 000 100 200— 3
Los Angeles 000 000 35x— 8

DP-San Francisco 1. LOB-San Francisco 9, Los Angeles 3.
2B-Montanez, Thomas, McMullen. 3B-Garvey, Yeager. HR-Cey (23). SB-Thomas, LeMaster, Lopes. S-Barr, Rau, Mota.

	ip	h	r	er	bb	so
Barr L 11-13	7 1-3	7	5	5	1	4
Lavelle	1-3	0	2	2	2	0
Williams	1-3	2	1	1	0	0
Rau	6	10	3	3	1	5
Hough W 2-6	3	1	0	0	0	1

Rau pitched to 4 batters in 7th.
Balk-Rau.
T-2:27. A-14,344.

Anderson Warns Reds

SAN DIEGO (AP) — It seemed strange that the newly crowned champions of the National League's West Division should be closeted behind closed doors by their manager.

But that's what Cincinnati Reds Manager Sparky Anderson did Monday night, and his message was quick an simple—keep winning.

The early clinching of the divisional crown leaves the Reds with almost a month until the start of the National League playoffs.

"We've got to keep trying to win," Anderson said. "I'd like to see us win 108 games."

Water Safety

The Lincoln Red Cross will sponsor a 12-week course starting Wednesday in water safety and lifesaving for any person 17 years of age or older.

The course, which will be held at the Lincoln Southeast High School pool each Wednesday evening, will run from 8 until 10 p.m.

Franchise Group Denies Switches

NEW YORK (AP) — Members of major league baseball's franchise committee denied a report Tuesday that the group would recommend later this month the shift of the San Francisco Giants to Toronto and the Minnesota Twins to Seattle.

"That is an erroneous story," said M. Donald Grant of the New York Mets, chairman of the committee. "I haven't heard anything like that."

Bud Selig, president of the Milwaukee Brewers and a member of the six-man committee, termed the report "ridiculous" and "absolutely wrong."

The Toronto Star reported in its Tuesday editions that the committee would submit its solution to the continuing franchise problem at its next meeting in October.

Baseball Commissioner Bowie Kuhn also denied the report and said the club owners would meet in Kansas City Sept. 24 to hear reports from the expansion and player relations committees.

"I flatly deny this story," Kuhn said. "The franchise committee has not made any recommendations and there's no guarantee it will happen in Kansas City."

The committee, which includes Grant, Selig, Ewing Kauffman of the Kansas City Royals and John McHale of the Montreal Expos as well as Presidents Lee MacPhail of the American League and Chub Feeney of the National League, was established at baseball's winter meetings to deal with the problems of expansion and possible transfers of clubs.

"We have been thinking of dozens of approaches," said Grant. "But that Toronto story cannot be confirmed."

Primary on the franchise committee's agenda is a solution to the overcrowded baseball situation in the San Francisco-Oakland area where the Giants and A's both have had attendance problems. It seems certain that one of the teams will move. Horace Stoneham, owner of the Giants, says it won't be his.

"We're not ready to sell," said Stoneham, "and if and when we are, the Giants will be sold in place. They are not going to leave San Francisco."

However, the San Francisco Examiner quoted Stoneham as saying: "The Giants will be sold and—that's right—there will be no stipulation that they can't be moved.

"If the new owners want to move, that's not my concern. It won't have to go to a vote of the stockholders."

Oakland owner Charles O. Finley has expressed interest in leaving the Bay Area with one report having the A's moving to Chicago, replacing the White Sox, who would be sold to Seattle interests.

Calvin Griffith, president of the Twins, said the franchise committee has not been in touch with the Minnesota club.

"There's no question they'll be meeting on this," said Griffith, "but I don't know where they get anything on Minnesota going to Seattle."

A continuing problem complicating the issue is the existence of long-term stadium leases in the cities involved. But the Twins moved to Bloomington, Minn. from Washington in 1960 and their 15-year stadium contract expires after this season, freeing the club for a move.

Seattle has threatened a lawsuit because of the American League's move out of that city in 1970. The franchise committee also has been seeking teams for Washington, and New Orleans as well as Toronto.

The Star report that two Toronto groups, one headed by Lorne W. Duguid and the other by R. Howard Webster, would be merged to purchase the Giants and move the team. According to the newspaper, the Toronto group also has talked with five other major league teams—the Atlanta Braves of the NL, and Minnesota, Baltimore, the White Sox and Cleveland Indians in the AL.



Standings

American League

East	W.	L.	Pct.	G.B.
Boston	84	59	.587	—
Baltimore	79	64	.552	5
New York	73	71	.507	11½
Cleveland	69	70	.496	13
Milwaukee	62	83	.428	23
Detroit	54	89	.378	30
West				
Oakland	86	56	.606	—
Kansas City	80	62	.563	6
Texas	71	75	.486	16½
Chicago	68	75	.476	18
Minnesota	66	74	.471	18½
California	66	78	.458	20½

Tuesday's Results
Texas 3 Minnesota 0, 1st, twilight
Texas 4 Minnesota 2, 2nd, night
California 5 Chicago 4, night
Baltimore 9 Milwaukee 1, night
Cleveland 3 Boston 2, 10 innings, night
New York 9 Detroit 6, night
Kansas City at Oakland, night

Wednesday's Games (All Times EDT)
Detroit (Ruhle 11-10 and Lemanczyk 2-5) at Boston (Cleveland 11-9 and Moret 12-3), 2, 5:00 p.m.
Baltimore (Grimsley 10-13 and Cuellar 14-10) at Cleveland (Eckersley 1-5 and J. Brown 6-7), 2, 5:30 p.m.
Milwaukee (Osburn 0-0) at New York (Dobson 11-14), 8:00 p.m.
California (Tanana 14-7) at Chicago (Kaat 20-11), 9:00 p.m.
Texas (Jenkins 16-15) at Minnesota (Blyleven 14-7), 9:00 p.m.
Kansas City (Busby 16-11) at Oakland (Blue 18-11), 11:00 p.m.

National League

East	W.	L.	Pct.	G.B.
Pittsburgh	81	61	.570	—
Philadelphia	76	68	.528	6
St. Louis	75	68	.524	6½
New York	73	71	.507	9
Chicago	68	77	.469	14½
Montreal	64	79	.448	17½
West				
x-Cincinnati	96	48	.667	—
Los Angeles	77	68	.531	19½
San Francisco	70	74	.486	26
San Diego	65	80	.448	31½
Atlanta	64	81	.441	32½
Houston	56	90	.384	41

x-clinched division title

Tuesday's Results
Philadelphia 6 St. Louis 2, twilight
Montreal 2 New York 1, 10 innings, night
Chicago 6 Pittsburgh 5, night
Atlanta 4 Houston 1, night
San Diego 11 Cincinnati 2, night
Los Angeles 8 San Francisco 3, night

Wednesday's Games (All Times EDT)
St. Louis (R. Forsch 14-9) at Chicago (R. Reuschel 10-15), 2:30 p.m.
New York (Seaver 21-7) at Pittsburgh (Candelaria 7-5), 7:35 p.m.
Philadelphia (Simpson 0-0) at Montreal (Renko 5-11), 8:05 p.m.
Atlanta (Thompson 0-6) at San Diego (Jones 18-9), 10:00

655 Help Wanted, Miscellaneous

Need clean up man for around new construction. Full or part time. FIRESTONE CONSTRUCTION, 467-3544.

☆

PART TIME
Steady Dock & Warehouse work, early morning or late afternoons. Good job for ambitious student needing extra cash. Job could last as long as you are in school. No Phone calls.
Winter Bros.
2122 Cornhusker in the rear.

☆

Drummer wanted, The Boys recording band. Call for auditions. 475-2485. 14

☆

Man or Woman for inside cleaning plant work. Vacations & insurance benefits. See Mr. Voss, 21st & G St. No phone calls please. Globe Quality Cleaners. 15

Concrete laborers wanted immediately. Good pay for hard work. Apply in person. 3601 No. 1st. 19

Needed — Outside & lawn maintenance personnel, full & part time positions. Call for appointment, 423-5070, Ruskin Place Apts. 15

☆

VILLAGER MOTEL
Maids needed, possibly one for housekeeping duties. Good incentive program. Please contact Bill Nelson, 464-9111 Ext. 166. 15

Need 2 men for work in automatic car wash and odd jobs around new car dealership. 45 hr. work week, with room for advancement for the aggressive individual. Apply to Pete at
MISLE CHEVROLET
50th & "O"

☆

AMBITIOUS YOUNG FAMILY MAN
Needed for an aggressive wholesale food service organization. Good hours, pay, fringe benefits. Opportunity for advancement. Some grocery & delivery experience helpful. For appt., call Ron Martin, 475-5123.
Schnieber Fine Foods

☆

NEED IMMEDIATELY
No experience necessary, woman to learn trouser finishing. Hours 7:30-2:30, Mon. through Fri. Paid Holidays & vacations. Permanent position. Apply Williams Cleaners, 2541 No. 48. 16

ADULT NEWSPAPER ROUTE
University of Nebraska Area

Morning, Evening & Sunday

Good Earnings, most customers pay in advance for school term subscriptions. Requires about 1 hour each morning & Sunday & 1 hour each afternoon.

This is an excellent opportunity for man & wife team, route requires male for delivery to men's dormitory & female for delivery to girls dormitory.

Call Bill Larson, 473-7349 for complete details.
City Circulation Dept.
Journal Star Printing Co.
926 "P" St.

Wanted: serviceman with experience or basic knowledge of refrigeration, plumbing, or electrical appliances. Must be able to work without constant supervision. Company benefits. Send resume to Journal-Star Box 837. 16

SERVICE ADVISOR
Need 1 man to assist and organize work load in a continually expanding business. Need aggressive person willing to learn sales, public relations, and entire automotive field. Excellent salary and company benefits. All applications confidential. Apply to Ron.
MISLE CHEVROLET
50th & "O"

☆

RETIRED GENTLEMAN
Mortuary has an opening for part time man. Excellent opportunity for retired person who wants to be active. Must be of sound physical condition & have drivers license. Call 432-6535 for an interview appt. 11

Librarian to travel southeastern Nebraska to establish (Store front libraries) Part time. Call John Schere, Nebraska Library Commission, 471-2045. 12

Immediate full time position available for custodian. Day hours & good fringe benefits. Apply in person, Madonna Professional Care Center, 2200 So. 52.
An Equal Opportunity Employer 19

Cashier for parking lot. Relief shifts. Apply in person Municipal Airport 8-12am. 19

Truck helper, assist driver on local pick ups of merchandise. Mon.-Fri. Steady employment. Must have drivers license. Apply Lincoln Thrift Store, 1745 "O". 12

Packaging engineer to work in development of bulk packaging equipment for Western Iowa manufacturer. $12,000 to 15,000, fee paid, Cornhusker Personnel, Box 412, Columbus, Nebr. 564-4400. 13

LADIES, now is the time to start selling, PLAYHOUSE TOYS AND GIFTS. Good pay, no investments. No COL. No DEL. Call after 4pm or anytime weekends. 464-2487 or 464-2040. 19

Afternoons
TRUCK DELIVERIES IN CITY OF LINCOLN
Want dependable person with Econoline or step-Van type enclosed vehicle to deliver newspaper bundles to drop corners within City of Lincoln between 2 & 4pm in the afternoons. Monday thru Saturday. Must have reliable equipment and be familiar with street locations.

FOR FURTHER DETAILS & INTERVIEW APPOINTMENT, CALL MR. VOLLERTSEN, 473-7356.
Journal-Star Printing Co.
926 P St.

GUARDS
Applications are being accepted by Pinkerton's Inc. for full & part time guard positions in the Lincoln area. No experience necessary, we will train. Uniforms & equipment furnished, liberal benefits, etc. Must have good background, car & telephone. Apply to Mr. Bell at the Holiday Inn, Cornhusker Highway Thur. Sept. 11, from 11am to 5pm & 6 to 8pm.
An Equal Opportunity Employer 11

660 Situations Wanted

Will do ironing. Call Pat 475-1320. 10

☆

Executive Director-Lobbiest position wanted with association or corporation. Broad association & Governmental affairs background. Specialist in legislation, editor monthly publication, successful convention-seminar & meeting co-ordinator. Strong membership promotion. Administrator insurance programs. BS & LLB Degrees. Seeking challenging position with future. Detail resume upon request. 423-2913. 10

Retired man would like farm location in exchange for caretaker duties and light chores. Small salary, no milking. Location no object. Journal Star Box 840. 10

NEED EXECUTIVE?
Experienced executive looking for local management position. Highly qualified. Background includes government, news media and private business. Aggressive and dependable. College graduate. Excellent references. Resume available. Partnership considered. 464-1428. 13

Need custodial cleaning help? We do it best. Couple. 489-8989. 16

660 Situations Wanted

Businessman experienced in store management & large sales, wants permanent position with future. Journal-Star Box 841. 14

Veteran looking for job, qualifications: welder, painter, electrician, body man. Please call 466-0111 after 5pm. 12

662 Will Do Baby Sitting & Child Care

Reliable, experienced babysitting at my home, Air Park. 799-2870. 30

In vicinity of 29th & "N", Pre-school or infant. 477-8645. 26

Babysitting, experienced & reliable, Mon. through Fri. My home, Airpark, 799-2827. 5

Want to do babysitting in my home, Brownel area. 464-4454. 5

Babysitting, my home, infants & pre-school. Close to Gateway. 6430 X St. 466-0034. 11

Babysitting in my home, 2216 E, 475-7559. 13

Babysitting, my home, days, Harbor West area, 432-7011. 13

Babysitting days. Hartley School area. No child under 3. 475-3879. 13

Will babysit, my home, ages to 5 yrs., Mon. thru Fri. After 5pm, 432-0979. 13

Babysitting my home. Meadow Lane area. 464-3677. 13

Preschool babysitting Mon. thru Fri., Airpark. 799-2283. 13

Babysitting, my home, College View area, 489-8526. 14

Will do babysitting, my home, Randolph area. 483-1596. 14

Will do child care in my home, anytime. $22.50 weekly, or by the hour. 12th & "G" area. 435-5901 Lisa. 14

Daytime babysitting, my home, Lakeview School area. 475-0263. 15

Experienced babysitting — my home — SW 6th St., days. Call 475-9402. 15

Will babysit, have 1 child of own, daytime hours, Arnold Heights vicinity. 799-3502. 10

Will babysit, my home, weekdays, or week nights, South 10 area. 477-1896. 16

Would like to do babysitting, my home, weekdays & nights if desired for 2-3 small children. 994-6618. 16

Licensed day care. No. 48th & Riley School Area. 467-1906. 14

Will do babysitting at my home. 799-2803. $20-$22.50. 19

Will babysit, my home. Pre-schoolers preferred. Havelock area. 466-7710. 19

Teacher will provide loving care for your child, over 18 mos. 48th & Van Dorn. 489-8625. 19

Babysitting my home, vicinity of 56th & Van Dorn 50c per hour. 488-3093. 19

Will babysit, my home, Zeeman area in College View. Any shift, 3 or older. Call after 5:30pm. 489-2960. 14

Babysitting in my home, Havelock area. 466-1838. 12

Will do babysitting, 2 years & up. Belmont area. 474-2015. 19

Would enjoy babysitting 3 or 4 yr. old in my home. 33rd & Pawnee area, 489-0636. 19

Child care — my home, Capitol Beach area, Lakeview School. 477-1313. 19

Will do babysitting, my home. 4033 Cleveland, 464-1037. 19

Will do babysitting, 34th & Van Dorn. Weekdays. 489-9084. 19

Babysitting done in my home, infants to 12 years, have 2½ year old girl, hot meals & nice play area, located near Fremont & Goodyear plant. 467-1513 between 8am-6pm. 15

Day care home, 3 years & up, Lincoln Airpark, 799-3295. 16

Dependable mother will do babysitting, my home, days. 5511 Calvert. Call 489-4691 evenings. 14

665 Employment Agencies

B-Placed
Employment Center 483-2827
48th & Hwy. 2 Sutter Place Mall
11

Rentals

704 Apartments, Furnished

DELUXE
Air conditioned. Basement. Laundry. $130 + utilities. Mature couple. No pets, children. 2533 Washington. 477-5032 eves + weekends. 14

DOWNTOWN AREA
443 So. 12 1425 So. 10
301 So. 18 1227 "G"
Deluxe efficiencies. 1 bedroom & 2 bedrooms. Lovely carpets. Very clean. Starting $120. See managers or call 475-5086 & 423-1805. 14

AVAILABLE NOW
Mobilehome—One bedroom & study. Carpeted. Nicely furnished. Neat & clean. Central air. Small court, northeast. Married couple. No children or pets, $145 + electric & gas. 464-3456. 5

1 bedroom, ground floor, available Sept. 1, $150. 489-9808. 6

2700 "F"
One bedroom, carpeted, air conditioned, clean, good neighbors, washing facilities close to bus & grocery store. No pets. $110 + cooking gas & lights. 432-1716. 8

CARETAKER WANTED
Furnished or unfurnished apartment, utilities, telephone & bonus in exchange for custodial & renting of apts., Middle aged or older couple preferred, with references. Journal-Star Box 812. 8

Modern mobile homes. ½ block from shopping center, 2625 No. 9, 477-6563. 29

CARETAKER/MANAGER
301 So. 18. Lovely efficiency, carpet, drapes, bus & laundry. 475-5086. 423-1805. 31

Utilities paid, 1 bedroom, air-conditioned, on busline, no drinkers or smokers, adults, $150. 475-3854. 13

Large 1 bedroom, 1st floor, off street parking, $135 month. Utilities paid. After 5 p.m., 423-1742. 13

1029 S 19th, clean one bedroom basement, $85 utilities paid. Deposit, washing. 423-7874. 3

2444 Vine. Large 3 bedroom, clean, carpeted, 435-5761 after 5. 14

136 So. 48th — 1 bedroom furnished & utilities paid. $150 per month. Call Ben Misle 483-2261. 4c

TIRED OF APTS.?
Mobilehome, nice one bedroom & study room. Carpeting, air conditioning. Small court, northeast. Married couple. No children or pets. $135 + electric & gas. Sept. 15-30. 464-3456. 11

1400 Garfield — 3 room furnished apt., living room, kitchenette, bedroom. Private bath. Shown by appt. Rents to 1 lady only. $89 a month.
Air-conditioned. 432-1503
27

1740 GARFIELD
2nd Floor, private entrance, 3 rooms, private bath, GE Air Conditioner, utilities paid except Electricity. Extermination service, Storage & back porch, close to shopping, laundramat, hospital, bus, no pets, children or drinking. Employed married couple 25 or over, $110 per month. Also references. 432-8256. 15

211 So. 28 — living room, bedroom, kitchen & bath, first floor, $135, utilities paid, deposit & lease, no children or pets, 477-9666, appt. only. 15

16th & Washington — Large 2 bedrooms, second floor, parking. $130 plus utilities. 488-3606. 16

870 So. 32 — Utilities furnished, air conditioned, available. No smoking, drinking. 16

2146 "G" — 1 bedroom, no steps, parking. $135 + electricity. 477-8685, 489-9212. 16

116 So. 27th — Living room, bedroom, kitchen, bath, second floor. $95, utilities paid, deposit & lease. No children or pets. Appt. only. 477-9666. 16

☆

Rent a TV Air Conditioners
Black & White Color TV
Furniture & Appliances
ACE TV 2429 "O" 432-8000
6

704 Apartments, Furnished

Four boys or girls — 2 bedroom, air-conditioned. 477-1961 or 488-2258. 16

Small apartment, upstairs, Christians only. 464-1701, 6217 Logan. 16

28th & "A" — Carpeting, central air, parking, designed for singles, 464-8686. 17

3 room efficiency $85, Utilities paid. 467-3909 after 6. 11

2403 J — basement apt., bus, parking, utilities, couple. 432-0883. 19

1441 Mulberry St. 3 large rooms, private bath, private entrance, upstairs, off-street parking. $95 utilities. Quiet lady preferred. 9

2 apartments, 1 bedroom, $95, 2 bedroom basement, $90. 2939 Q St. 475-6354. 19

Nice 1 bedroom apts. Carpet, air, off-street parking, utilities except cooking gas & electric. $85-$126. 466-0928. 9

1630 "G"
Clean, comfortable efficiency. Carpeted, air, shower, utilities, $106. 432-3610. 9

3843 So. 46 — 1 bedroom, no pets, deposit, $115 + utilities. 423-0843. 16

APT. SEEKING?
Lincoln's One Stop
BLACKSTONE, 300 So. 16 432-2475
Efficiency, $69
1 bedroom, $116
CORNHUSKER, 1317 L 432-4521
Efficiency, $65
HOLLY, 1144 So. 11 477-7075
Efficiency, $85
1 bedroom, $105
MANOR, 501 So. 13 432-2106
Efficiency, $66
REGENT, 1626 D 432-2149
Efficiency, $82
1 bedroom, $117
ROOSEVELT, 511 So. 13 432-5656
1 bedroom, $107
SHURTLEFF ARMS
645 So. 17 432-2120
1 bedroom, $118
SHURTLEFF'S
1309 L 435-3241

Located between campuses. 1 & 2 bedroom nicely furnished apts. Located near 31st & Holdrege, washroom facilities, off-street parking, recently redecorated. $135 & $170 + deposit. Call 432-3689. 19

434 No. 26 — Spacious 1 plus bedroom, furnished, utilities paid, $120 mo. 477-4878. 19

Across from Capitol — 1 bedroom & efficiency, recently redecorated, carpeted, appliances, 477-4102, 474-1496. 19

2 bedroom apt., fully furnished, clean & quiet, near east campus. 466-5351. 19

2100 B — clean, 1 bedroom, carpeting, utilities paid, $110 mo., single person, deposit, no pets, shown by appt. 488-2215. 12

Mobile homes — 2 bedrooms, couples, $75 & up. See evenings. 640 West Cornhusker, 432-7931. 23

218 SO 18
Large one bedroom apt, carpeted, nicely furnished, all utilities paid except electricity. $150. 477-2983

9

2145 So. 34 — basement, 3 rooms with bath, utilities paid, 423-3218. 19

707 Apartments, Unfurnished

THOMASBROOK APTS.
56th & Van Dorn. 489-9659
10

Caribbean Apts.
1215 Arapahoe
Swimming Pool
Cable TV—Clubhouse
City Bus Service
½ block Shopping Center
2 bedroom—$170 mo.
1 bedroom—$150 mo.
Office #218 477-2329
19

25TH & A
1 & 3 bedrooms, excellent condition, stove & refrigerator, air-conditioned, carpeted, close to busline, $130-$155.
FARM & HOME CO.
435-3823 330 So. 13 432-5559.
20

TOWNHOUSE
5436 Benton. Available Sept. 15th. 2 bedrooms, carpeted, drapes, central air, basement. Married couples. No pets. No children. $175. Utilities. 489-1828. 21

☆

GEORGETOWN WEST
4000 So. 56th
IS LINCOLN'S
"Something Special"
488-0410
25

THOMASBROOK APARTMENTS
56th & Van Dorn — Large 1 & 2 bedrooms, pool & tennis courts, walk-in closets, clubhouse, heat paid. $169 & up, 489-9659. 27

GOLD CROWN PROPERTIES
Candletree 40th & Hwy. 2
Country Club 27th & Woods Blvd.
Country Hills 4701 Briarpark
Briarhurst 4600 Briarpark
30c

APT. GUIDE
Lincoln's largest professional property management company, over 1000 units. FREE RENTAL FINDING SERVICE TO TENANTS.
NEBRASKA Real Estate Corp.
475-5176
30

☆

HICKMAN NEBR.
Efficiency, all carpeted, utilities paid, $80 mo. Call 792-3610. 3

2343 B — 1 bedroom, kitchen furnished, carpet, drapes, $145. Garage available. 475-6136, 489-6852. 14

4831 Colfax — 1 bedroom, ground floor, 4-plex, includes full basement, stove, refrigerator, central air, carpet. $150 per month + utilities. 464-8306. 4

2338 Lynn — One block north of Vine Street between 23rd St. and 24th St. Newer one bedroom. $150 per month plus deposit. No pets. Near University. Weekdays call Mr. Valentine 432-1283. Evenings call Mr. Arp 475-4347. 4

Galaxie Garden Apts.
2035 J
Available Sept. 15 & Oct. 1. Medium & large 1 bedroom & 2 bedroom apts. $140 & up. All electric kitchens, disposal, carpet, drapes, off street parking, washer & dryer, no pets. 477-9032 anytime. 14

Ag college area, deluxe 2 bedroom apartment, furn or unfurn, available Oct. 1. Adults and no pets. 467-1438. 13

Available, 3539 Apple — 3 rooms in brick 4-plex, stove, refrigerator, no pets. $125. 488-6743. 15

5430 Ervin — nice 2 bedroom, carpeted, parking, Northeast, $160. 489-5961. 5

East Campus — 2-3 bedrooms, 1st floor, bus, no drinking. 466-0706, 464-9650. 16

3228 Vine — Spacious, 2 bedroom, stove, refrigerator, utilities except electric. Near campus. $140. 466-0928, 466-4001. 5

2442 Canterbury — New 4-plex, 2 bedrooms, washer, dryer space, patios, garages, no pets. $248. Available Oct. 1st. 488-4153. 16

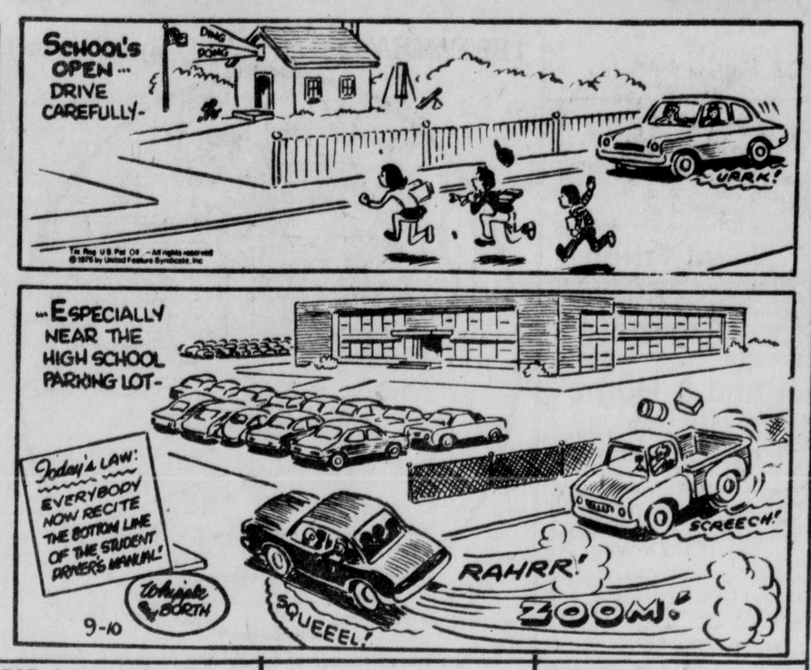
1st floor, 1 bedroom, stove & refrigerator. Inquire 1916 Ryons. 16

Rose Garden Apt
4241 Holdrege
1 bedroom, all extras, cable TV paid. $160. Oct. 1. 466-9477 or 464-4697. 16

649 So. 18 — new, 1 bedroom, stove, refrigerator, dishwasher, disposal, shower, balcony, heat, $170 for 1 person or married couple. 423-2592. 6

1028 So. 24 — 1 bedroom, shag, small pets, $135. 488-4816. 4

2 bedroom, upper duplex, stove, refrigerator, 6401 Aylesworth, $175, including utilities, plus deposit, private entrance. 464-5317 after 5:30. 16



707 Apartments, Unfurnished

1 bedroom apartments. Call 477-8480. 6

1-2-3 bedroom furnished or unfurnished $82-$187, most utilities paid. 475-1685. 16

3 BEDROOM, air, no pets, deposit, utilities paid. $170. 31st & Holdrege. Available now. 432-4707. 6

405 No. 25 Sleeping Room $45
2337 "T" Efficiency $85
545 No. 24 1 bedroom $100
475-1596 474-2474
19

3629 North 60th — 1 bedroom, $160, carpet, draperies, appliances, deposit required. 466-9122, 464-4545. 9

2 bedroom, central air, stove & refrigerator. See at 5100 West Mathis after 6PM. 19

Fully carpeted, two bedroom apt., central air, good location. New bldg., $160. all utilities paid. Call 475-3935 or 423-8175. After 5pm. 19

300 SO. 26 — Deluxe 2 bedroom, available Sept. 16. $175 + electricity. Also extra large 2 bedroom with den, 1½ baths, gas fireplace & balcony for Oct. 1st. $215 + electric. Couples preferred, 475-8244, 488-3307. 19

☆

VILLA
1 & 2 bedroom balcony units, electric kitchen, fully carpeted & draped, heated swimming pool, club house, exercise room & sauna, bar-be-que area, garages, no pets. 2701 No. 70, Apt. 23. 464-9381. 19

1207 Saratoga, 4 rooms, garage, a/cond. $140 utilities paid. 435-4415. 10

710 Duplexes for Rent

BRAND NEW DELUXE. 2 bedroom. Rec room. Sundeck. Central air. 488-7700. 1

☆

ARNOLD HEIGHTS
3 bedroom unfurnished duplex units, $172 per month (including utilities) References required.
No Pets
Lincoln Housing Authority
225 No. Cotner Blvd.
467-2371 Ext 24

1 bedroom, living room, kitchenette, bath, close, lower, $115, 1945 "K". 489-4844. 13

Frost Court — Clean, two-bedroom, brick side-by-side duplex. Basement, central air, adults, no pets, $210. 435-6310. 14

245 No. 32 — Brick, furnished, 1-2 bedroom, central air, $175 +. 464-3143. 9

Bennet, 15 min. to Lincoln. Near new 2 bedroom. Stove, refrigerator, air, carpet, drapes, all utilities except electric. $150. 782-3256 eves. 16

University area — 4 bedrooms, first floor, furnished, washer-dryer, dishwasher, utilities paid. 435-5290, evenings. 16

1332 So. 11 — 2 bedroom, furnished, new kitchen & bath, $165. 483-2326. 16

25 & Washington — Clean, 1 bedroom, carpeted, stove, refrigerator, $180, plus deposit & utilities. 488-7946. 19

931 So. 15 — Vacant large 1 bedroom + basement, $165 + utilities. 464-3143. 19

925 So. 15 — Large, 2 bedrooms, furnished for 4, $200. 464-3143. 19

13th & Van Dorn — Quality 2 bedroom duplexes, beautifully carpeted, draped. Recreation room. Basement, garage. $275-$295. 483-1006. 19

4435 Colfax Circle near new townhouse, 2 bedroom, electric kitchen, shag, washer dryer hookup, garage, no pets, no children, $220. 466-1798. 19

715 Houses for Rent

2232 Orchard. Older remodeled 2 bedroom, furnished, shag, drapery & shower. $175 + utilities. 475-4725. 22

2753 Cable — 2 bedroom, available Sept. 1, $200 mo. 475-5785, 475-0170. 2

Small cute house College View, no pets, 423-4464. 5

WHY RENT? I have comfortable 2 bedroom house, Randolph-St. Theresa area, air-conditioned, dining area, carpeting, PLUS income which could nearly make payments. Will sell on contract. More information morn. or eve. 475-9479. 5

3 bedrooms, 1½ bath, semi-furnished mobilehome, 125 West O, 475-9301 or 472-2588 ask for Kitty. 6

1. Three bedroom, brick. Carpeted and located close to schools. 50th & "J" Street. Single garage and full basement. Avail. 9-15. $260/mo. + deposit.
2. Near new Split-foyer in East High area. Three bedroom, all carpeted with finished family room. $325/mo. + deposit. Avail. now.
3. Two bedroom home in Sheridan area. Carpeted and fireplace. Full basement and single garage. $255/mo. + deposit. Avail. now.
VILLAGE MANOR REALTY
3703 South Street
Lincoln, Nebraska
Ph: 483-2231
10

Between campuses, $160, furnished or unfurnished, 2 bedrooms, petless, 435-4051. 2

1 bedroom, partly furnished, cable TV, gas, many extras. 477-2290. 13

907 No. 29 — 5 bedrooms, stove, refrigerator, unfurnished, petless, garage, 435-4051. 3

☆

Newly redecorated, carpeted, close to campus, shopping 1 block, busline 1 block, stove & frig, no pets, 817 No. 26, $175 plus deposit. 488-1642. 13

3 bedroom mobile home for rent with option to buy. To see, call evenings 464-5870. 13

Farmhouse, buildings & 2 acres for rent, $110, Bennett, 782-6893. 15

2 bedroom, stove, refrigerator, air, utilities paid. $225, $100 damage deposit. Couples. 488-7412 after 6pm. 15

2 bedroom trailer, carpeted, partly furnished, bath & shower, $125 + Utilities, available Sept. 30, 435-2493. 15

☆

3 bedroom, 2 baths, air-conditioned, carpet, drapes, basement. $300. 475-9198, 12-5pm. 16

Available now, 3 bedroom ranch, family room, storage shed, fenced yard, CA. $225 plus utilities. Meadowlane Area. 488-1025. 15

4245 "E" — Available Sept. 15, newer unfurnished 2 bedroom, attached garage, air conditioned, carpet & drapes. Reference & deposit required. Couple preferred. $225 per month. Evenings, 489-9006. Days, 464-7402. 16

☆

New, beautiful 2 & 3 bedroom townhouses available. $295 per month. Call 477-3515. 488-3354. 5

715 Houses for Rent

Quality built new 3 bedroom home for rent to family in southeast Lincoln for $375 per mo. CENTENNIAL AGENCY 489-7153. 16

205 S. Cotner Blvd., Available Oct. 1, married couple only. Two bedroom brick, newly decorated, air conditioned, wood burning fireplace. Pay own utilities, no pets, References. $275 plus $100 deposit. 488-0098. 16

BLUE-JOYNT REALTY 488-2315
1340 No. 64th, 3 room cottage, carpeted, new space heater, carport, storage shed. $120 utilities & deposit.
E. Blue 488-2860 R. Joynt 475-8370
16

Clean two-bedroom, appliances, drapes, garage, petless. Adults $165 +. 488-5191. 19

2 bedroom, furnished mobile home, carpeted, air, dishwasher. Wesleyan. 466-2122. 19

In Ceresco. Near new 2 bedroom home. Stove, dishwasher, garage, and basement. $250 REGAL REAL ESTATE 466-8121. 19

105 West F. Buy, like rent. 2 bedrooms, garage, $7,450 Contract. $450 down, $92 month. 488-5711. 9

1820 So. 10th. 2 bedrooms, $150 + deposit & Utilities, No pets. 464-1913. 19

Palmyra — 2 bedroom modern. For details, call 780-5827. 19

Furnished, close in, 2 bedroom, carpeted. $200 plus utilities. Couple preferred. 423-4379. 19

RENT WITH OPTION TO BUY
Live in nice small town Cortland, only 20 minutes south of Lincoln on Highway 77, lots of room, $100 mo. + deposit. 432-3689. 19

3 bedroom ranch, attached garage, central air, carpet, drapes, no pets, $255. 423-1632, 423-4577. 19

3 bedroom, unfurnished, carpeted, stove, refrigerator, air, garage, available immediately. 6839 Holdrege $225 +. 489-8202 after 5:30pm. 19

Southeast — 3 bedrooms. Front room & large family room carpeted, den, laundry room, 3 finished rooms in basement. Available Oct. 1st. $225 No pets. 488-9072. 19

725 Rooms for Rent

Gentleman, no pets, 3071 N St. 3

1201 West O St., utilities, parking, $20 a week. 15

Sleeping room — employed gentleman, bath, separate entrance, references please, $60. 466-4814. 16

Room available, employed man. Air. 435-7336. 5

4006 M basement sleeping room, garage & telephone, private shower & entrance. 488-3042. 19

730 Share Living Quarters

Male, older, good health and with car share his 2-bedroom home with man, non-smoker. Good deal and arrangement for winter. 24

2 male roommates, Share 2 bedroom apt., 1 now, 1 Oct. 1st, 435-7630. 14

Female roommate to share mobile home. 474-2079 Noon-5pm. 15

Room mate wanted to share 3 bedroom house with 2 other males, fireplace, carpeted, air conditioned. 1410 Dakota. 477-4503. 10

Female roommate wanted, call 435-7690. 16

Would like student or working young man to share 2 bedroom house. Located Air Park West. Must have own transportation. $75 month. 799-2315 after 3pm. 16

Need roommate, own bedroom. $70 + ½ electricity. 1739 G St., Apt. A-6. 14

740 Acreages/Farms For Rent

Acreage — 3 bedroom home, barn, 2-car garage, shop, $225.00 782-6575. 10

Small cottage on acreage, South, joins lake, long lease. 488-3150. 15

745 Storage for Rent

Individual Storage Units — Self Storage, 6' x 6' to 12' x 30', 2 blks. north & 1 blk. west of 48th & Cornhusker Hwy., 477-3336, 432-2270. 11

THE SPARE ROOM—4101 No. 27
Fireproof. Business or personal. Storage, private units, 48-480 sq. ft. Call 466-3056

U-STORE
U lock it. All steel, individual buildings, 12 x 32' with 8" overhead doors. Walton, Nebr. 2½ miles east 84th & A St. The Kay-Dee Co. 489-9351 or 477-7636. 14

Self storage has space available in well secured insulated building close in from $25 to $65 per month. No lease to sign, 477-8157. 6

Boat & camper storage, new locked building. 464-4019. 15

750 Business Property For Rent

IDEAL RETAIL SPACE
2500 sq. ft. West Gate Shopping Center, 432-2746 ext. 35, 432-2013. 29

Brand new 1000 sq. ft., carpeted, with door-side parking. West Gate Shopping Center, 432-2746 ext. 35, 432-2013. 29

LINCOLNWOOD REALTY
1. Office or retail space in new Crest Point Building, 3130 "O", approx. 650 sq. ft., parking & utilities included.
2. Office space in medical professional building, 140 So. 27, 1,500-3,000 sq. ft., ideal for physicians or dentists, pharmacy in building, parking & utilities included.
Sharon Barth, 489-0516, Bill King, 489-3695
OFFICE 3130 "O" 432-1484
20

1200 Square foot room, completely carpeted, ground floor, 100% location, with off-street parking. Available Now. 432-1518. 22

NEW WAREHOUSE
4108 PROGRESSIVE—1 block north of 48th & Cornhusker Hwy. 1500 sq. ft. units with 300 sq. ft. of finished office or larger areas. Concrete parking with dock facilities. Bob Rentfro, 475-5261. 25

Leased office space, new building, East Lincoln, Available Fall. 488-2026. 26

☆

Now leasing commercial space from 100-18,000 sq. ft. 489-1932, 423-8866. New space — select your interior colors. 1

11th & K — Professional Building. 3 small decorated ground level offices with common secretary, parking. 477-7783. 31

ATTENTION
Commercial Landlords
Local real estate firm experienced in property management wants a building to manage in exchange for rent agreement on about 1500 sq. ft. of office space with parking. Contact Journal Star Box 821. 12

750 Business Property For Rent

Superior south location, 900 sq. ft., adequate off street parking, ideal for accountant, real estate, ect. $3 per sq. ft. 475-5096. 13

48th & "A". Small office, Specially decorated, $180 per month. 477-8356. 5

☆

666 sq. ft. contemporary office space, available Sept. 1, ideal for professionals. Close parking. Mark IV Building. 1030 Que St. 475-1071. 15

25x142 ft. room, 1733 "O" St. Oct. 1. 477-6660, 489-8144. 16

1440 No. 48
New EAST CAMPUS SQUARE — office space available, 300 Sq. Ft. Join the Hair Station & the Style Station, so have your own Station. Available now at $150 per month. A & H Realty Co. 466-1933. 13

THE 1701 BLDG.
1701 So. 17 St.
One of Lincoln's finest, 4665 sq. ft., space may be split, central heat & air, complete janitorial, abundant off-street parking.
Don Shurtleff & Co.
1309 L St. 435-3241
GATEWAY REALTY, 4200 So. 27
Bob E. Danley, 423-9641

New office or retail space for lease. 600-5,000 sq. ft., in Sutter Place Mall. 48th & Hwy. 2. 488-1780, 488-0939. 11

225 No. Cotner
Cotner Terrace Bldg.
2600 sq. ft., of front building. Ideal for lab office and/or classroom facilities. Will remodel to suit tenant. Also 500 sq. ft., of business office space in west building. Janitorial service & utilities provided. Ample parking.
Entire building with 850 sq. ft., of office space plus full basement. Ideal for small insurance company or other professional offices. Central "O" Street location. Ample parking. $350.
Lee Snyder 464-6609
AUSTIN REALTY CO.
489-9361
10c

760 Resorts/Cabins

Trailer for rent in a beautiful park in Mesa, Arizona, Nov. Dec. & April. 467-1438. 13

770 Wanted To Rent

Empty building space, minimum 40' x 50', Wed. nights 6:30-9:30, need light, heat, & restroom. Cornhusker Kennel Club. 435-4089. 20

Would like to rent Garage near East Campus. 466-7293 after 4. 13

Wanted to rent, buy on contract or rent with option to purchase house or duplex within walking distance of Brownell School. 466-7593. 14

Around 1500 sq. ft. clean dry lighted basement, outside downtown, suitable for retail business, outside entrance, some off-street parking. 477-4033. 15

Wanted — to rent farm house outside of Lincoln, single working woman. 488-3705. 15

1 bedroom apartment, near capital. No basement. 475-1396 after 5pm. 12

Real Estate for Sale

801 Lots

11 BUILDING LOTS
300 ADAMS — Nice sized lots ready for building.
BILL GRICE 464-6333
United Brokers 4825 Huntington
30

Velda Sedersten 489-6250
Scott/Jones Real Estate 489-0321
15

LOTS FOR SALE
Duplex & single family lots. 9th & Benton, Wassung Park.
WOODCRAFT HOMES, 466-1933
26

Corner lot, 88x124, sewer & water, in Eagle. 781-7271, 464-2259. 6

Lot for sale on Tuttle Creek Reservoir, Call 477-7787 after 5:30 for information. 14

NEW LISTING
6 lots in Ceresco. Walkout or daylight. Priced to sell. For information call Don Sedersten, 489-6250.
SCOTT/JONES REAL ESTATE
123 S. 84th 489-0321
10c

Sargent
"Homes For Living"
VACANT building lots available. One lot located near University and zoned duplex. Four lots located in Eagle and zoned residential. Price $4,500 and $7,000.
PHONE 435-2985
SARGENT CO.
10

805 Acreages

improved 22.6 acres, can be developed. Close to Lincoln. 796-2246. 1

Bennet country, quiet 10 acres, Modular approved, water-owner, 782-2565. 28

Improved 22.6 acres, can be developed. Close to Lincoln. 796-2246. 3

9 acres, new ranch style home, finished basement, double garage, 1½ baths, fireplace, carpeting throughout. Northwest of Lincoln. Call 796-2180 after 5PM. 7

Reduced for quick sale. By Owner. 5 acres, 4 bedrooms + 1 in basement, 2 ¾ bath, wood burning fireplace, & horse barn. 489-8137. 14

10 to 50 acres North of Lincoln, near hard surface road, on school bus route, $900 per acre.
SPEARMAN REALTY
467-1836 or 489-4503
14

40 acres on blacktop near Pawnee lake. $1000 per acre. Terms. 464-8977. 15

1. NEW HOME IN COUNTRY, on 2 acres, 3 bedroom, 2 baths, 1350 sq. ft., $29,950.
VIRGIL BECKMAN 489-0118
BILL BECKMAN 488-4608
Lincoln Securities Realty
134 So. 13 Office, 432-7591
13

(381) New Listing. Tired of City Living? Try this 3 BR home nestled among fruit trees. Plenty of country atmosphere on 5 acres with many outbuildings. Lower 40's. Mary Higgins 489-2361. Bail Real Estate, 477-5271. 10

1. 3+ ACRE building site with rural water hookup. Near Wagon Train Lake. $7,000. Joanie Kuhn 483-1474.
2. 40 ACRES with possible 10 or 20 acre tracts. Grass and trees. Willard Wells 488-5442.
3. GENTLEMAN FARMER. Pick the best from 152 ACRES and sell rest. In new water district. On blacktop. Bob Hoerner 488-2515.
FIRST REALTY 432-0343
13

805 Acreages

3 acres, south of Lincoln on 56th St., with large 4 yr. old house, barn and large storage building, 488-1996. 13

5 acres more or less, on hard surface road, near central public school, excellent building spot. $6,000.
SPEARMAN REALTY
467-1836 or 489-4503
14

CHENEY HOLLOW — ACRES
This is our newest acreage development. Call for details on this ground. Western Realty Company 489-9651. 13

PRAIRIE HOME, 3 building sites, 5 acre tract, excellent water.
BENNETT, 25 acres, trees and pond, rural water hook-up.
HICKMAN, 22 acres, also 6 acres, one overlooking lake.
Jani 763-3445
Albert Realty 489-1412

1¼ acre lot on Mandarin Cr. $6,000. 10 acres, southeast with good building sites, $14,500. 488-3307. 19

5 acres, close to Connestoga Lake. New homes nearby. Phone 308-995-8171. 9

808 Farms & Farm Land

6,800 ACRES highly productive western So. Dakota. Wheat farm. 2,400 acres seeded winter wheat. 2 good homes, approximately 140,000 bushel grain storage. Good terms. 605-967-2392, Box 425, Faith, S.D. 19

Unimproved 70 acres tillabe near Ceresco, terms, 408-734-2623. 18

Free Farm Appraisals
MAJESKI REALTY
423-1923 464-3565 488-9469

Close-in. Southeast. 100 acres with flowing stream, all in clover & brome. Some very nice building sites + about 35 acres of choice bottom ground. $1100 per acre. 488-3307. 20

Estate Farm for Sale
North half of northeast corner of Section 35, Township 8, range 5, Lancaster County, Neb. contact Jack L. Craven, 826-3216, Crete, Neb. 10

Wanted to buy: Acreage & older house within 20 miles of Lincoln. Evenings 477-4379 or 794-5677. Ask for Morris or Murphy. 11

Top quality 74 acre unimproved trax near Eagle. $850 per acre. D. V. Stephens, broker. 432-6012. 15

40 acres on blacktop near Pawnee Lake. $1000 per acre. Terms 464-8977. 15

Improved 240 acres, near Adams. 160 acres of cropland, some bottom Modern home

303 Building Material

CLOSEOUT SALE
2x4's, 92 5/8" regular studs — 89¢
2x10's, 8' — $1.67 each
2x10's, 10' — $2.28 each
2x10's 20' — $5.99 each
3' x 8' x 3/8" vented, soffitt hardboards — $6.99 each
66 pieces, 7/16 x 12" x 16' Barkerridge textured lap siding — $2.99 each
Subject to stock on hand. All sales final.
JOHN L. HOPPE LUMBER CO.
75th & Cornhusker Hwy.
14

190 BF Walnut Lumber, 800 BF 1x12 —12', 14', 16'. 18 rolls slatted corn cribbing. 2½ miles north of Crete, Sat., Sept. 6. 1PM. 5

You can earn 7,000-10,000 board feet of well seasoned, used lumber, in exchange for wrecking an old house. Belmont Construction Co., 432-6315. 16

1x2's, 3¢ ft.; 1x4's, 4¢ ft.; 1x6's, 4¢ ft. Crawford Lumber, 435-3338. 7

16 turned post 46" long. Birch divider 6x36x60". 488-2570 after 6pm. 19

308 Clothing

Full Length Mink Coat, size 12-14, $550. 423-7667. 15

Women's Coats & dresses, Size 14. Clean, perfect condition. Phone, 423-9810. 11

315 Food

Homegrown fall squash, pumpkins, watermelons, muskmelons, tomatoes, peppers. Quattrocchi Gardens, (½ mile west of So. Coddington Ave. on West A) Open daily 1 to 7pm. 13

Pheasants & quail—lived or dressed. 464-4763. 5

Canning Tomatoes. 432-6068. 19

318 Fuel & Firewood

Seasoned fireplace wood, guaranteed to burn. Call Morris 488-9538. 25

Fireplace wood, call or stop, Al's Champlain, 44th & "O", 435-9042. 6

322 Garage/Rummage Sales

4236 N.W. 49 — Sat., 9am-8pm. Sun. 1-6pm. Infant's-adult clothing. Baby items including playpen. Misc. 5

☆

Gigantic Neighborhood Garage Sale, 2780 So. 35th, Furniture, antiques, baby furniture, carpeting, clothing, toys, lumber, wallboard, loss of misc. Fri. & Sat. 5

4330 SO. 49
Moving sale, antiques, furniture, children & adult clothing, car accessories, baby bed, ping pong table, water skis, TV, bedspread & drapes, misc. 9-5. 5

FRI. & SAT.
5 family garage sale, childrens clothes, toys, baby stroller, automobile tires, used brick, misc. 4141 Loveland Dr. Fri. 10-8, Sat. 9-4. 5

Driveway Sale. Many misc. Household items & clothing. Fri. & Sat. 10-8. 5843 Baldwin. 5

6411 Francis, excellent teens, ladies clothes, sweaters, jewelry, misc. Saturday. 5

1 day sale, Sat. 9-5, Old trunk, cord organ, furniture & treasures. 7200 Old Post Rd. Unit 10. 5

Sat & Sun. only. 5620 Saylor. Heavy duty Trailer hitches, furniture, some antiques, tires, rims, clothes, toys, dishes, fans, lawnmower, storm windows & much misc. Sat. 8-6, Sun. 10-5. 7

Dishes, bedding, older furniture, and misc. Thurs. Fri. Sat. & Sun. 3145 So. 44th. 14

Driveway sale. 4441 High, Sat. & Sun. 9-5 only. Snowblow, milkcans, copper items, Drapes, throw rugs, spread, craft supplies. Many other useful & Collectible items. 14

6800 Joyce-Highchair, stroller, toys, misc. Thur. Fri. Sat. 10am to 6pm. 12

Big Basement Sale — Wed. - Sat. Color TV, $85. Children & adult clothing & other Misc. items. 4951 Boeckner 12

Big Toy Sale. 3116 S W 6th (1 blk. so. 1 blk. east of Van Dorn & Folsom) Tues.-Thurs. Sept. 9-11. 11

Backyard Sale — 944 No. 30th. Antiques, air conditioner, picnic table, much misc. 9-6. Wed.-Fri. 12

Washer, air conditioner, desk, crib, lawnmower, 150 Honda, exercise bike, waterbed, many misc. Wed.-Fri., 10am-9pm. Maplewood Estates, 232 Butler. 12

Garage Sale — 5224 Colfax — dishes, desk, lamps, bar, clothing, shoes, TV that needs repair, snow tires, portable typewriter, 23 channel CB base, professional drum set & misc. items. Sept. 13 & 14, 10am-3:30pm. 14

Gigantic Sale — Antique — anfreak & the usual. Sun., 8-dark. 5545 Linden. 14

Garage sale Sept. 13 & 14th 6 mi. south of Pleasant Dale on Hiway 103. Antiques & misc. 12

Mattresses & box springs, bath room fixture, misc. 8 to 6 pm 2955 Stratford 12

4 dressers, round oak table, desk, many antiques. 427 No. 33rd. 12

7 family garage sale, Sept. 11 & 12, 9am to 7pm, 4901 So. 47th. Colossal. 11

325 Sewing & Fabrics

Advertising for your repairs does not make us a mechanic. But 25 years experience does help. Capital Sewing Store, 2621 No. 48th. 464-0884. 9

Cape-tivating!



556

by Laura Wheeler

Toss on richly fringed cape for work, weekends, vacation.

INSTANT KNIT, handsomely cabled, looks great over pants, skirts, dresses on breezy days, chilly nights. Use bulky yarn, big needles. Pattern 556: fits sizes 10-18.

$1.00 for each pattern. Add 25¢ each pattern for first-class mail and handling. Send to:

Laura Wheeler
Needlecraft Dept. 399
Journal-Star
Box 181, Old Chelsea Sta., New York, NY 10011. Print Name, Address, Zip, Pattern Number.

325 Sewing & Fabrics

SEWING MACHINES — Used portables in many makes. 4 zig zags, like new, guaranteed one year. Used consoles, real nice in Eldridge, Singer, New Home, Free, Westinghouse, White, Domestic — as low as $36.95 guaranteed. See us for a complete line of stretch stitch machines in Dressmaker & the famous Viking. Repairs & parts for most makes. We repair. Bring in the head. In business in Lincoln over 80 years.
GOURLAY BROS.
915 "O" Street 432-1636
13c

328 Home Furnishings

30" avocado & 20" gas ranges, automatic washer, refrigerators. 4142 Adams. 30

Due to the economical situation furniture factories have had many orders cancelled and many items returned. We have taken advantage of this and have acquired many terrific buys. Sofas & matching chair sets 99.00. Bedroom sets from 99.00. Easy terms. FREIGHT SALES CO. 226 South 9th St. Lincoln, Nebr. Open to the public 11AM to 8PM Weekdays. Sunday Noon to 5PM. 19

WILL BUY
One piece or houseful, tools, antiques. Consignment auction on Monday night.
ACTION AUCTION
Roca, Nebr. 423-7384

Couch Sell Off
Have 42 couch and chair sets to move this week without exceptions. All styles and colors. Have 6 matching sets of beautiful herculon in choice of colors, and latest styling. Both couch and chair for only $98.00. Easy terms. Now being shown on warehouse floor at Freight Sales Co. 226 South 9th Street. Lincoln, Nebraska. Open to the Public 11AM to 5PM. Daily. Sunday Noon to 5PM. 29

Truck Upsets
21 Stereo consoles we purchased with some damage to cabinets. Mechanically perfect, with factory warranty. Only six 1975 models, beautiful walnut consoles, with all solid state AM FM radio, 8 track tape deck, 4 speed B.S.R. turntable, 4 speaker system. These sets will be sold on first come basis for 125.00 each or 10.00 per month. On display at Freight Sales Co. 226 South 9th St. Lincoln, Nebraska. Open to the Public 11AM to 8PM Daily. Sunday Noon to 5PM. 29

Special Arrival
Now on warehouse floor at Freight Sales Co., out of 35 sets we have 6 complete sets of 1975 bedroom furniture including dresser, chest, headboard, frame, and mirror. These suites will be sold to the Public on first come basis for 95.50 each or 10.00 per month. All are brand new however some might show some slight freight damage. Inspect at Freight Sales Co. 226 South 9th Street. Lincoln, Nebraska. Open to the Public 11AM to 8PM Daily. Sunday Noon to 5PM. 29

Maytag Sales & Service. Eagle Implement Co., 781-6185, Eagle. 1

Console Color TV, Console Sewing Machine, Ironer, conventional washer, & Hi-Fi. 435-4622. 14

Save $100
On new china cabinets, small knicks & scratches; new bedroom sets; 4 & 5 drawer chests, maple & walnut finish, $34.95-$39.95; Lots of used furniture, refrigerators & stoves.
Payne & Son
6036 Havelock
14

Blue Mastercraft sofa, $100. Gold rocker $20. 488-1996. 15

Sofa & chair, 7 mos. old, $170. After 5pm, 432-9937. 15

Beige, Mohawk carpet, 2 cut velvet chairs, Mastercraft sofa. 464-1218. 15

☆
BARGAINS AT LIMING'S
2350 O 432-3151
6

Kingsize mattress with boxsprings 2 years old, excellent condition. 423-7666. 16

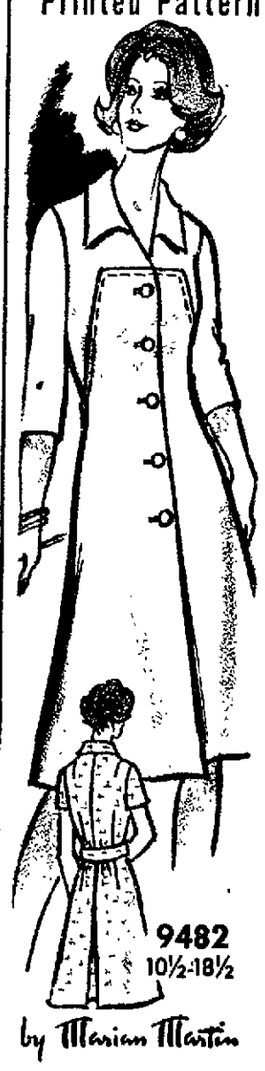
REFRIGERATORS & FREEZERS — See the new Kelvinators in many sizes & colors. See the new SPEED QUEEN washers & dryers. New wringer type, several models. A few used wringer type and used dryers. Gas & electric STOVES in many sizes & colors. Sell on terms. We carry your contract.
GOURLAY BROS.
915 "O" Street 432-1636
In business in Lincoln over 80 yrs. 13c

Stereo $25. End tables $40. Large dog house $45. 488-1996. 16

☆
Rent a TV Air-Conditioners
Black & White Color TV
Furniture & Appliances
ACE TV 2429 "O" 432-8000
6

Large Red Velvet Sofa, 2 yr. old Roper gas stove, 489-9473. 17

Step In And Go!
Printed Pattern



9482
10½-18½

by Marian Martin

STEP IN AND GO wherever your busy days take you! Notice the angled yoke—slimming detail on a smartly simple step-in. Sew and save!

Printed Pattern 9482: Half Sizes 10½, 12½, 14½, 16½, 18½. Size 14½ (bust 37) takes 3⅛ yards 45-inch fabric.

Send $1.00 for each pattern. Add 25¢ for each pattern for first-class mail and handling. Send to:

Marian Martin
Pattern Dept. 304
Journal-Star
232 West 18th St., New York, NY 10011. Print NAME, ADDRESS, ZIP, SIZE and STYLE NUMBER. (325)

328 Home Furnishings

One month old green shag carpet, 45 sq. yds. available. $4 per sq. yd. 489-4648. 12

60 yards of used Lee's west carpeting, neutral color, with padding. $35. 423-9636 after 5pm. 19

Antiques, dresser, library table, 2 metal bedsteads, 1 with springs, 2 galvanized laundry tubs, with wash board, B & W Raytheon TV, few small items. Cash only. 4-6pm Wed. & Thur. 1525 No. 32nd. 11

Queen sized bed, also bedding. $160. 488-6390. 14

DRAPES
Custom made, 2 pair 144x82", dusty rose brocade; 1 pr. light green nylon sheers, 144x96" long. 1 pair Waverly Delton print 144x56" long + valance. 488-2570 after 6pm. 19

Sept. Furniture Sale
NEW FURNITURE
At Discount Prices
WAREHOUSE SALE
Wed. Sept. 10 Thurs. Sept. 11
YOU HAUL-YOU SAVE MONEY
Discount Warehouse 1630 O
10

For sale: Convention couch & chair. $150. Excellent condition. 467-3082. 19

"WE MADE A DEAL" with a large furniture factory to handle all their distressed and unclaimed furniture at greatly reduced prices, it has started arriving now. Bedroom suites from 100.00. Bean bag chairs for 15.00. Sofa and Chair sets from 100.00. This merchandise will be distributed to the public on 1st come bases. Easy terms. FREIGHT SALES CO. 226 South 9th St. Lincoln, Nebr. Open to the Public 11 AM to 8 PM Sunday Noon to 5 PM. 9

"Stereo Disposal"
Freight Sales Co. was appointed to dispose of 68 Stereo from a bankrupt stereo company. Many beautiful styles and sizes w/built in everything including 8 track, AM FM 4 speaker, etc. must sell immediately, starting at 119.00. Terms. FREIGHT SALES CO. 226 South 9th St., Lincoln, Nebr. Open to the Public 11 AM to 8 PM. Sunday Noon to 5 PM. 9

333 Auctions

FICKE & FICKE AUCTIONEERS
With offices in the Anderson Bldg., 12th & O. Since 1924. 435-6433. 19

335 Lawn & Garden Equipment

LET IT SNOW!
LET IT SNOW!
PRE-SEASON SALE
On John Deere & Wheel Horse snowblowers. Buy the one that works. ROTO-TILL NOW FOR THAT BEAUTIFUL SPRING GARDEN. BUY A MERRY TILLER, IT'S FANTASTIC.
Also snowblowers & tiller combinations.
WE TRADE
Lincoln's newest most complete lawn & garden center.
Lancaster Impl. Inc.
E. Hwy 6, Lincoln 786-2645
(1 mile west of Waverly)
14

Power raking, seeding, fertilizing, 15 years experience. Free estimate. 489-3905. 24

AKC Irish Setter puppies, champion sired. Welped 7-17-75 Breed & show qualities. Mrs. Gary Klein, RFD 1, Scotia, Ne 68875, 308/245-7271. A

John Deere 14hp Hydrostat riding lawn mower with accessories. Used 1 yr. 489-5749, after 5pm on Weekdays. 16

336 Machinery & Tools

Model 6,800 Foster Harvest Master — 2 yrs. old, complete with engine. Tom Drudik, Lincoln, 435-1508. 31

85,000 BTU Sears Space Heater with Thermostat, like new. 466-7118. 15

SEE THE PRICE FIGHTERS
Yes, Reddish Bros Inc. are fighting prices. Giving a big discount now on all Case Industrial tractors, loaders, back hoe units. Hurry — this special discount ends Sept. 30.
Reddish Bros. Inc.
601 WEST VAN DORN 477-3944

340 Miscellaneous For Sale

22,000 BTU air conditioner, used 1 mo. 477-8578 after 5pm. 11

8' railroad ties, 1 to 10 ties — $5 each. 10 to 25 — $4.50. 25 to 50 — $4. 50 or more — $3.50. Deliver can be arranged. 423-5860 8am-5pm. 19

METAL DETECTORS—New & Used. L.P. Enterprises. Box 46, Sprague, Neb., 794-5730. 25

Gold-Silver. Diamonds. Turquoise. Jewelry. Buy-Sell. 6009 Vine, 466-1337. 25

Used hardwood pallets one dollar each. Cash & Carry only. Hoppe Mfg. Co. 421 No. 9th. 432-4202. 29

Cookware Close-out $77. 3-ply stainless steel, waterless. 6009 Vine, 466-1337. 30

Western Saddle & Bridle, excellent condition. $165. 488-5777. 13

2 way and 4 way wood pallets. $1 each. 423-9280. 13

Moving. Must sell 18" Color TV, outstanding condition, 19" B & W TV, needs work, Tenor Saxaphone, Clarinet, baby food & misc. jars. Best offer. 799-2145 or 471-5017. 10

1 travel trailer hitch with sway bar. 464-2339. Evenings, 799-2000. 4

PANELING
OLD BRONZE ELM assimilated wood grain on flake board, tough — withstands rough use & virtually maintenance free. 4 ft. x 8 ft. x 5/32 in., only $3.99.
PAULEY LUMBER CO.
945 So. 27 475-8426
11

Many country & western record albums, also 78 rpms. Will sell cheap. See at 283 Evans Lane, Maplewood Estates Trailer Court. 477-2040. 14

For sale, Forklift, electric 2,000 lb. capacity, battery operated, very good condition. International Harvester Company, 3131 Cornhusker Hwy. 467-2537. 14

Bolens, 7½ hsp. garden tractor with attachments. 4, 16" Ford pickup wheels with new, regular and snow, tires. 464-1710. 15

Garage for sale, 3 years old, 14x24, can help move. 466-4448. 16

Furnace, 100,000 BTU, refrigerator, chest-of-drawers, sofa, kitchen table, 466-6829. 16

Vacuum cleaner, ironing board, chest of drawers, cassette tape player, encyclopedias, foot locker trunk, roller skates, aquariums, (55 gal., 29 gal.). 432-8748, after 5pm. 16

Lockers for sale, $2, marginal condition. Malcolm High, 796-2151. 16

New Owens-Corning fiberglass tub-shower combination. 423-8268. 16

☆
Rent a TV Air-conditioners
Black & White Color TV
Furniture & Appliances
ACE TV 2429 "O" 432-8000
6

1811 A St. — Chairs, bed springs, tires, fans, tables, Maytag conventional, office recorder, Unicycle & bicycle, antique rocker & sewing machine, set of dishes, misc. galore. 16

Sears 40 gal. gas hot water heater, used 1 year, $65. 35 hp West Bend boat motor, $200 After 5pm & weekends, 786-3195. 16

EZ Haul trailer, 5x8 enclosed. Good shape, best offer over $800. 488-0630. 16

Window & Door Repair
All makes. All Aluminum Window Co., 1101 No. 30, 30th & Y. 432-1118.

Washer, dryer, stove, girl's bicycles, dinette set, misc. chairs, desk, tool cabinet. 423-4491. 19

White & gold vanities, marbel tops & bowls, $43.50 complete.
Crowl's Kitchens 137 So. 9

Bring your window shade roller to Crowl's Kitchens, 137 So. 9th 3 x 6 refills - $1.95 each 9

Gibson air conditioner, 18,000 BTU, excellent condition, $145. Window exhaust fan, adjustable, heavy duty type (Sears Homart), $30. Electric stove, works well, $8. 423-6089. 14

340 Miscellaneous For Sale

Avon collection, 130 bottles. 435-8845. 11

Chrysler 1 ton room air conditioner, good operating condition. 477-9316. 19

2 student season tickets with ID provided call 466-9644 anytime. 19

Large Doghouse, built with 3 sheets 4 x 8, ¾" plywood, $50. 488-4286. 16

@12337.6)0s
Veteran looking for job, qualifications: welder, painter, electrician, body man. Please call 466-0111 after 5pm. 12

'57 Cushman motor scooter, 30hp Mercury boat motor, 489-6932 evenings. 12

Window air-conditioner, 220. Breakfast set. Lawn mower. 432-5170. 19

Help! We've been trying to sell 9x11 metal storage shed for weeks. Folks have turned our bargain down, they are too lazy to dissemble & move it. Are you lazy, if so don't call 489-2181. 10

1970 Collier encyclopedias for sale, $40. Never used. 464-1037. 19

Used McGregor Golf clubs & new bag. $100. 488-3093. 19

LACO double burner, oil burning stove for garage. 2 wheel trailer frame, excellent condition. 464-2887. 19

345 Musical Instruments

Pianos
Steinway Sohmer
Everett Cable Nelson
Organs
HAMMOND
FREE
LESSONS & MUSIC
ALWAYS GOOD BARGAINS
DIETZE
NEW LOCATION
540 No. 48 Lincoln, Ne.
12

NOW WURLITZER has the way to make learning the piano easy & fun THE WURLITZER ELECTRONIC MUSIC LAB. Taught by an experienced keyboard teacher, come in today for a personal demonstration or call 467-2308 HOSPE'S MR. MUSIC Gateway. 18c

Band Instruments
GUITARS
MUSIC—REPAIR
MOLZER MUSIC
1311 "M" St. 432-1011
27

ELECTRONIC REPAIR
On home organs, combo equipment, amps, guitars. Experienced, expert service man. Fast 3 day service.
THOMSEN MUSIC
2641 No. 48th 464-8375
27

RENT TO BUY
Baldwin & Yamaha pianos & organs. Available for educational rentals. All rental applies to purchase. Now is the best time to get scheduled with the better teachers.
THOMSEN
Piano & Organ
OPEN EVES.
500 No. 66th
27

☆
Rent A
Band Instrument
NEW & USED
Park & Shop Next Door
MOLZER MUSIC
1311 "M" St.
432-1011
28

B Flat Clarinet, excellent condition, 489-9503 after 5pm & weekends. 10

Fender Band Master amp, $200. Jazz master guitar, $160. 488-5162. 13

Alto Saxaphone, excellent condition, must sell. Call Terri 464-7755. 13

THOMSEN MUSIC CO.
Back to school sale
Thomsen Music has chosen what we feel are THE BEST guitars for your money — and have reduced these greatly to get you playing quality instruments. We have tested these, and back them fully:
$109.95 Yamaha FG-75 now $85.00
$166.00 Yamaha FG-160 now $118.00
$135.00 Signet GR-101 now $76.00
$116.00 Epiphone FT-120 now $84.50
$380.00 Guild D-35 now $296.00
$610.00 Used Martin 00-21 now $400.00
THOMSEN MUSIC CO.
2641 N. 48th Street
464-8375 Open till 8:30 Mon. thru Thurs. till 5 Fri. & Sat.

7 pc. drum set, pearl, with symbols. 489-0527. Call after 6. 14

Sound man with 12 channel stereo sound system, bi-amped, now booking for fall. 477-5012. 14

SL Mossman 12 string Guitar, 432-2443. 14

☆
Drummer wanted, The Boys recording band. Call for auditions. 475-2485. 14

Saxophone, clarinet and trumpet. 5441 Colby after 3:30. 14

LaMonte clarinet, $50, Bundy clarinet, $60, Noblet alto saxaphone, $100, good for beginners, 5208 Locust St. 488-3005. 15

Electric Wurlitzer reed organ, 2 manual. G.E. stereo, wall type. Oak Desk. 5411 Colby, 466-9250. 15

Ludwig snare drum with case & stand. Good condition. 464-0132. 15

Slingerland snare drum, good condition. Reasonable. 467-2511, 466-3128. 15

Conn trumpet, $75, Call after 5pm, 466-7689. 16

Bundy Clarinet, good condition. $75. 489-1162. 16

PIANOS — New Kohler & Campbell, Henry F. Miller, Ivers & Pond in spinets, consoles, & studios — and the new consoles built by the Grand Piano Co. as low as $795. RENTALS, no time limit, no obligation to buy. Rental returns, just like new, 2 only, 1 console, 1 spinet. 6 used uprights.
GOURLAY BROS.
915 "O" Street 432-1636
In business in Lincoln over 80 years. 13c

Getzen, 4 valve, B-flat piccolo trumpet, like new. 475-8165. 16

Bundy trumpet. Buescher E-flat alto sax. Davey, 785-3435. 16

Trumpet, Flute, snare drum, Combo organ, guitars, after 5pm 464-8556. 16

Almost new Collegiate Trombone. Olds Coronet. 489-3079. 17

dietze has it
—guitars—
Fender, Gibson, Univox
—bass—
Rickenbacher, Fender, Gibson, Univox
—amps—
Marshall, Fender, Acoustic, Univox, Woodson
—keyboards—
Fender Rhodes & Univox pianos. Moog & Univox Synthesizers
—drums—
Rogers, Ludwig, Slingerland
Zildjian & Paiste Cymbals
Good Stock of Used Equipment!
1208 "O" 432-6644
11c

Thomas organ, 18 instrumental changes, excellent, $490 - best offer. 489-5918. 19

ACCORDIONS — New & Used. Titanos, Cordvox. Rentals, Lessons. Repairs. Thomsen Pianos & Organs. 500 No. 66th. 467-3696. 9

345 Musical Instruments

E-flat Alto Saxophone; Gibson Guitar Amp. 477-2698 after 5pm. 12

Wanted drummer to play variety music. Dependable, mature. 477-1370. 12

Used piano & bench, Story & Clark spinet, excellent condition. $550. 477-1821. 19

STEREO DISPOSAL
Console stereos with all the latest features included tapedeck, 4 speed changer, stereo radio, external jacks, must dispose of. $119.00 Each on a first come basis. Open to public 11A.M. to 8 P.M. daily. FREIGHT SALES CO. 226 So. 9th St. Lincoln, Nebr. 11

LeBlanc B-flat clarinet, $80. 488-4920. 12

Artley flute. Evette clarinet. Excellent condition. $60 each. 464-6982. 19

For sale. Aconn 6H trombone, excellent condition, $250. 466-9117. 14

355 Pets & Supplies

Registered German Shorthair to have pups in Aug., $50. 795-8215. 13

AKC German Shorthair, good hunting stock. 797-5495. 13

AKC Black Lab, male, year old, loves water. 477-1691. 13

The popular shaggy old English Sheepdog, champion background, quality breeding, 8 weeks, 796-7690. 1

Obedience training for dogs. Satisfaction guaranteed. 464-9207, 3-6pm. 1

GROOMING. 475-7358
11

SUDS 'N SCISSORS
Professional Stylist
All breed grooming 466-7517
14

gloria's Poodle Parlor
3921 No. 14th, 432-7708

AKC Brittanys, good bloodlines, have both parents & are good hunters, whelped June 11, '75. 489-9195. 1

Germand Shpehard pups, 4 black, 1 white. 784-3742. 26

One AKC male miniature Schnauzer, 10 weeks old, $100. 761-2471. 24

Schnauzer & Terrier grooming properly done. Miniature Schnauzer at stud. 466-0806. 5

20 Mo. old female German Shepherd, good watch dog. 423-8422. 6

☆
AFGHAN PUPS. Balance of litter at greatly reduced prices. 435-4212. 29

Obedience training for dogs. Satisfaction guaranteed. 464-9207, 3-6PM. 1

AKC Female German Shepherd, 10 wks. old, 432-9555, 488-5460. 13

Two AKC Apricot Toy Poodles, 1 male, 1 female. 423-7004. 13

Boy and girl toy poodle, silver & black, 488-4273 after 2. 13

Afghan-collie-lab mix, wonderful puppies for sale $5. 435-1352. 13

KEESHOUND Pups, AKC registerable well marked, excellent bloodlines, ideal family dog, must see to appreciate. Wormed and shots. (402) 721-7072 Fremont, Nebr. 10

Pedigreed 4 month old Blue Point Siamese, male, has all shots, answers to name "Boots". $35. Call 475-3262 mornings. 13

AKC Cocker Spaniel, blond, $75. 464-5691. 13

Beautiful Spitz puppies, small wood stove. Fireplace wood. Small stove wood 532-3205. 13

Lovable puppies, free to a lovable home. 489-1607. 13

Brittany pups, 9 weeks, AKC, Dual & Amateur Champion Sired, excellent gun dog prospects. 488-3739 after 5pm. 13

AKC Old English Sheepdog, male 3 yrs old, excellent companion and stud. $200, 488-8870. 13

AKC white male 2½ mo. Toy Poodle, $50. 488-8476. 14

German Wirehair, 1½ yrs. old, good hunting dog. $50. 489-1044. 14

AALETA'S GROOMING PARLOR
Number 483-1571

AKC Lab puppies, born July 2, hunting and field trial, 489-4896, 489-1582. 3

AKC Registered Scottish Terrier Puppies. 488-6125. 12

White German Shepaherd puppies for sale. 477-3316. 15

AKC German Shepherd male, 16 months, very protective of children, needs space to run. Call 799-2464 days, 423-3157 nights. Best offer. 15

Irish Setter, 4 month old, purebred. 489-7215 after 5pm. 16

AKC Brittainy Spaniel puppies, excellent pedigree, 643-3329. Seward. 16

Puppies, AKC, Tiny Toy Poodles, $50. Dalmatians, $30 & $50. German Shepherds, $15 & $25. Collies, $35. Huskies, $40. Beagles, $35. Elkhounds, $25 & $35. Keeshonds, $25 & $40. 798-7318. 13

Gorgeous AKC St. Bernard puppies — shots — from $50. 798-7397. 16

AKC 2 Golden Retriever female pups, top blood lines, Double S Kennels, 371-2350, Norfolk. A

AKC Toy Poodles, $75 & up. Apricot & White. 488-5966, 488-0971. 16

AKC registered Toy Poodle, white female, 9 months old, 423-0395. 16

Wanted — Home for a small black dog. Part Cocker Spaniel, housebroken. Preferably farm. 464-8136. 17

Board your pet where veterinarian is constantly supervising. 464-1382. 8

HELEN'S GROOMING
488-5782 4015 N St.
9

For sale. 6 wk old, Cock-a-poo puppies. 488-3512. 2

a11984,355s
AKC Champion sired Great Danes, 3 males, ears cropped & shots. 489-3401. 9

English Springer Spaniel, AKC & Pedigree with shots. 432-5962 after 8pm 19

29 gallon aquarium, wrought iron stand, hood, filters, pump, heater, background, gravel, plants, complete set-up. 799-3407. 14

AKC poodle, brown, male, 2 yrs. old, very good with children. $40. 423-6089. 14

Adorable kittens, $1, litter-trained. 432-9904. 19

FREE female St. Bernard to good home. 423-9861. 12

AKC Irish Setter. 475-3085 after 6pm weekdays. 19

AKC Miniature Poodle, white male, 2 yrs. old. $50. 464-7926. 19

Old English Sheep dog, MUST SELL. 4 months old, with papers. 423-3131 489-6561. 19

AKC German Shepherd Pups & AKC Pomeranian Pups. Also Toy Terrier. 729-6059. 12

Darling female Basset, good with children, 3 mos. old. Paper trained, registered. 489-8285. 19

2 kittens, free to good home. Phone 488-2137. 12

360 Photo Equipment

Canon TL-QL, case, 50mm f1.8, 135mm Pro lense. 464-6691 after 6pm. 13

Darkroom supplies, complete, all new. 489-5430. 14

Bronica S2A, black body, pistol grip & meter. Omega B-22 enlarger, misc. darkroom equipment. 477-2745 after 6 p.m. 14

Graphic Arts camera, cameras movie equipment & dark room misc. 477-8513 after 5:30. 14

Will buy cameras, lenses, enlargers, & darkroom equipment. 435-5268. 12

365 Store & Business Equipment

Adding machines, Typewriters for rent-sale. Bloom's, 323 No. 13. 432-5258. 27

☆
Adler Electric office typewriter, model 21D, 13", Carbon & fabric ribbon, nearly new, 475-1071. 7

Going out of business, 2 showcases, cash register, pole type vacuum cleaner, tire machine (coats 10-10) bubble wheel balancer, battery charger, safe, starting unit. West "O" Texaco, 3001 W. "O". 435-9294 423-1244. 8

365 Store & Business Equipment

Stamp E-Z Automatic Postage Affixer. Affixed 60 stamps per minute. Home, office, gift. Free information: FMI Products, Box 1123, 71N Mart Bldg., Springdale, Ark. 72764. 27

Guaranteed reconditioned National Cash Registers, sales-service-rentals-paper rolls. Lincoln Cash Register. 477-2506. 2215 "C". 29

6 ft ice cream freezer with compressor, $125. D Street Market. 475-9750. 13

Burroughs 1300 Sensimatic Bookkeeping machine. $250. Pitney Bowes Tickometer machine. $125. 489-3685, 4440 So. 38th. 14

File cabinet & 2 desks. Days. 464-2339. Evenings. 799-2000. 16

Steel office desk with off-set for typewriter, good condition. 432-4643. 16

367 TV/Radio/Stereo/ & Service

Gerrard model 40B turntable with new Shure cartridge, Panasonic model RS-7635, reel to reel, with AM/FM 75 watt amp. Wonderbar tuning, $175 for pair, 464-4001. 13

8 track tape player for sale. 467-3030. 5

TV City — 3610 No. 48 — Large selection of used color TV's, late models, good working condition. Open daily 12 to 9pm, closed Sat. & Sun. 5

☆
Rent a TV Air-Conditioners
Black & White Color TV
Furniture & Appliances
ACE TV 2429 "O" 432-8000
12

Registered Sage & Buckskin, certified homestead & Scoutland, Berel & Son. 797-5205, 795-3249. 19

375 Wanted to Buy

Cash for color TV's, not over 8 years old, working or not, also stereos & black & white portables. 464-0546. 12

Will buy junk cars, top pay. 477-9663. 25

Top dollars for wrecked & junked cars. 477-1155, 432-5147. 14

We buy old gold, silver, diamonds & watches. Jewels 1319½ "O".

Cash for Pianos
Spinets
Consoles &
Uprights
GOURLAY BROS.
915 "O" St. 432-1636
13c

Farmer's Market

405 Announcements & Auctions

AERIAL SPRAYING
467-3400
Erisman Spraying Corp.
2

LAND LEVELING
423-5137
G. L. Petersen Construction Company
19

420 Farm Equipment/ Machinery

Hesston Hay Equipment
BECKLER'S IMPLEMENT
Seward, Ne. 643-3671
15

☆
FREE
Buy a Case David Brown 900 or 1200 now — you will receive free a 3-16 mounted plow, retail value over $800. Buy a Case 970-1070-1175-1270 or 1370 Series tractor — you will receive free an air-conditioning system, retail value over $1,000.
Buy a Case 2470 or 2670 tractor — you will receive free a basic 3-point hitch or P.T.O. assembly, retail value over $1800.
Act now, this is a limited time offer.
Reddish Bros. Inc.
601 WEST VAN DORN 477-3944
31

717 New Holland, 3 heads, like new. 866-6646, Sterling. 8

Ghel TR-80 2 Row attachment for chopper. Gathering chains near new. 826-8682 29

Case drill power lift, 16 8, rubber tires. 791-5893. 13

Custom swathing, call Bob Borgman, 435-1610 or 799-2532. 4

New 34 ft. gooseneck, triple axle, electric brakes, flatbed. $2500 or best offer. 435-7677. 14

WANTED TO BUY, 18 ft. combination stock and grain box. Must be in good condition, Call collect 712-825-5782. 5

1965 E Gleaner; 1966 A-11 Gleaner; 1961 A with foster unit; 1968 300 Massey; 2 new M Gleaners; FG-630 cornhead, E-2-40 cornhead; 6800 Foster units, new & used; New Bushhog & sunflower disk; barbed wire, 10 rolls or more, $25 per roll.
BENTZINGER BROS.
Martell, Neb 402-794-5455
14

2-row cornpicker, mounted, 2M-H, M mountings, always shedded. $450. 464-1218 15

☆
AC field chopper, single row. 435-7972 15

FREE FINANCE
Now on Sperry New Holland hay machinery Buy now with free finance till June 1, 1976.
Reddish Bros. Inc.
601 WEST VAN DORN 477-3944
15

☆
Hesston Roll Harvesters & drive kits for all makes & models of combines. Roll Harvesters pay a 7 bushel bonus per acre in standing milo. Saves up to 90% of a down crop.
SPILKERS DISTRIBUTING CO.
Hesston Sales, Parts & Service
2940 Cornhusker, Lincoln
6

☆
Used Hesston 30 wagon, 4 used Hesston roll heads, used Foster wagon A-1, slant bar hay feeder panels, cattle head gates, & squeeze chutes. Get ready for winter with Ito high performance batteries & tune-up kits. Keep your feet dry & warm with Servus & Tingley overshoes & boots. SPILKERS, Home of Hesston & Ito Farm & Home Service Center, 2940 Cornhusker Hwy. 466-2307, Lincoln, Nebr. 16

Wanted — Custom silage chopping, can provide 1 truck. 435-7866. 16

Minneapolis Moline grain drill. Inquire 435-0959. 16

1974 Hillsboro 16 ft. gooseneck trailer & hoist, like new, only $3250. Open nights 7-9 except Sat & Sun
REDIGER CHEVROLET CO.
Milford, Neb. 761-2391
16

Ford, 16-67, two row corn picker, 761-2865. 16

1966 John Deere 55 13 ft. Combine Factory Cab, 244 Corn Head, New Cylinder bars — ready to go! Lowell Bahe, Aurora, Nebr. 694-2256. A

3 point post hole digger, 1,000 gallon steel tank on skids, two 300 gal. gasoline tanks, one 600 gal. underground tank, one John Deere 14x7 drill, Minneapolis Moline rubber tires, manure spreader. 782-6845, Bennet. 16

Pull type AC combine, model 60, tandem wheels, shedded. 464-6480. 17

1972 4-row Hesston heads with 95 John Deere hook-up. Used very little. Urban Bader, Ulysses, Nebr. 402-549-6608. 14

John Deere 18 hole drill with grass seeder. 780-5340. 12

Kewanne, Dual, crust buster, Brady, Fox Vemeer, Sunflower, McKee bale rustler, new & used grain augers.
ANDERSON GARAGE & FERT.
RT. 5 LINCOLN 466-4904
13

420 Farm Equipment/ Machinery

1963 Massy Ferguson Super 92 Combine. 16' header, cab, heater, motor overhaul July '75, Mike Ager, Martell 792-3153. 19

435 Feed/Seed/Supplies

Brome grass seed, State tested, bagged, 35¢ lb. 488-8387, 488-8307. 6

Centurk germination 97, Scout 66 germination 95. Call John English RFD Malcolm, Neb. 796-2279. 27

☆
Gage seed wheat, cleaned & state-tested, 98% germination, 99.16% pure. 488-6031. 9

Certified Sage wheat, 96 germination. Robert Hunt. 488-8139, 488-6441. 14

Gage seed wheat. Re-cleaned & state tested. 96% germination, no weeds. LaVern Rockenbach, Rt. 1, Lincoln. 435-1491. 15

Registered & certified sage seed wead. Frank Stahly, Milford, 761-2307. 16

Prairie hay $1.70 bale. 488-1996. 16

Certified Bucksin & Sage wheat, $6 bu., bagged Stock Seed Farms, Murdock, Neb., 867-2640 or 867-2441. 16

BALBOA RYE SEED
Wayne North Pawnee City
402-852-6951
12

450 Livestock

2 Heifers & 1 steer, approx. 500-600 lbs. 435-7126 after 12. 13

STUD SERVICE
Registered Golden Palomino Quarter Horse, 780-5866 Palmyra. 3

Half Arabians: Mares 5 & 2, Gelding 2, Broke, 4 yearlings, 3 weanlings. 269-2351. 3

Yorkshire boars, gilts, accredited SPF herd. Coupe DeVille, Malcolm. 796-2144. 11

Horse Boarding, close to town, box stalls, some pasture. 488-7863. 2

Main Anjou, Angus Cross Bull, serviceable age. 826-8690, Crete. 28

Horses boarded near Wil

815 Houses for Sale

By Owner — 3 year old frame home, $28,750. Carpet, drapes, garage, central air, fenced backyard, 2 bedrooms, possible 3rd in walkout basement, FHA assumable loan, 7¾%. 423-7404. 16

EVERYTHING is new in this specious 3 bedroom older home with a carpenter's heart transplant. Bathroom, kitchen & carpet, NEW, NEW, NEW. Ready to move into. Jerry Beecham 435-5761.
ONE of the best SUBURBANITES in northeast Lincoln. This 3 bedroom is close to schools in the Goodyear area. It has a nice yard and is available immediately. Hank Strauch 466-7097.

WESTERN REALTY
33rd & Pioneers 489-9651
13

1. 4545 Van Dorn. Beautiful 4 bedroom, 2 woodburning fireplaces, ideal school location. New furnace & air conditioner. Exterior Tennessee Native Stone. Call Bob Lane 489-7411.

2. Gorgeous home overlooking The Knolls golf course. This is an executive home with great appeal and prestige. Professionally landscaped, electronic air filter, stove with built-in microwave oven, dishwasher, disposal, central air, large deck and patio, screened porch. Garage has electric door openers, will accommodate 2 cars and boat. Shown by appointment only. Call Bob Lane 489-7411.

3. 692 West Lakeshore. Lakeside living at its best. This is neat home on the lake with gorgeous view of Lincoln skyline. Underground sprinkler system, central vac. All electric home. 3 bedrooms, with boat dock included. Come out today. CallBob Lane 489-7411.

HARDESTY
REAL ESTATE INC.
5940 "R" Street
464-0271
11

HUB HALL
NEW LISTINGS AND PRICE REDUCTIONS
ROOM TO S-P-R-E-A-D! This lovely 4 bedroom stone home is located on 9/10 of an acre and is only 7 years old. Has lots of extras! Price reduced to $65,000. For details call Charles Swingle, Jr. 489-6517 or 423-6189.

PIEDMONT AREA! 3 bedroom home on large corner lot, well shaded. Only one block to Piedmont Shopping Center. Attached garage with breezeway. New carpeting. $28,000. For details call Craig Larabee 792-5935 or 489-6517.

BETHANY LOCATION! This two bedroom home would make a great starter home! New foundation, rough-in in basement. $23,000. For all the details call Dean Anderson 489-6517 or 423-9815.

LARGE "2" STORY! This delightful four bedroom home offers built-in appliances, formal dining, first floor family room. Everything is new including central air and carpet. Price reduced to $27,000. For details call Sherry Campbell 489-6517 or 474-1088.

HUB HALL
111 Piazza Terrace
489-6517
12

Bill Kimball
"Lincoln's Fine Home Specialists"
5940 Elkcrest
LUXURIOUS! BEAUTIFUL! 4 bedrooms, 2½ baths. 1st floor family room and utility room. Absolutely the finest in cabinetry and woodwork. This is a FOWLER built home and that means quality. Well landscaped with nice private patio. Immaculately clean; early possession. Mid $50's.
Len Eichhorn 489-1975
Marion Eager 488-7577

$19,950. Nicely carpeted and draped and in a good SAFE neighborhood. 2 bedroom. Over-sized attached garage. 4 blocks from elementary and Jr. Hi. Nice yard.
"Rick" Coggins 423-9547
Len Eichhorn 489-1975

HOW HAPPINESS HAPPENS! 5 bedrooms, 2½ baths on beautiful WOODSDALE. Elegant foyer, with circular stairway. New $14,000 kitchen opens onto glorious screen and glassed porch. 1st floor utility room. 1st floor family room PLUS den with 2nd woodburning fireplace. 4300 sq. ft. of elegance and quality.
Ruth Sowles 489-1375
Carla Hines (815) 489-0252
Bill Kimball
800 So. 13 REALTORS 432-7606

"REALTORS"
Harrington Associates Inc.
DOWNTOWN (8-8)
1201 "J" 475-2678

1.
CAPITOL BEACH! Lakeside two bedroom, fireplace and enclosed court yard plus many extras makes this a very attractive home.
LAVELLE COURTRIGHT 475-2709

2.
THREE-FIVE BEDROOMS — $20,000.00! Located in Cheney, Minutes from Lincoln. Needs decoration, structurally sound. Immediate possession.
DICK PUTNEY 488-4219

3.
NEAR MAHONEY PARK! Newer two bedroom on quiet street. Nice trees, shrubs, patio. $21,500.00!
BETTY McCLENDON 477-4816

4.
EXPANDED MODULAR, BIG LOT, beautifully landscaped and interior, nicely decorated. Three bedrooms, family room, 900 plus feet. $9,950.00!
SYLVIA RICHARDSON 435-4267

5.
LIKE NEW two bedroom, close schools, large garage, storage shed. Low $20's!
SARA BOCK 435-5445

6.
BENNET, NEBRASKA. Nice two bedroom bungalow on two lots. New basement, new roof, new furnace, partially new kitchen. Just $15,000.00!
DON HARRINGTON 423-2026

CLOCKTOWER
70th and "A" 489-8841

7.
ECONOMICAL LIVING or could be a duplex. A two story remodeled home, new carpet, new kitchen fully equipped, newer furnace, nice size garage and lot. $17,950.00!
MARGE STENTZ 423-2850

8.
BEAUTIFUL HOME - BEAUTIFUL CONDITION! Four bedrooms, tastefully decorated, formal dining room, five baths, four lots. Prestige area. $89,500.00!
LUCILLE WILBER 466-1475

9.
HORSE LOVERS!!!! Here's 1 plus Acres with barn, green house, and newer three bedroom home. Family room with fireplace, large kitchen and attached garage. $75,000.00!
JIM BRENNAN 466-0621

10.
EAST HI-RUTH PYRTLE! Three bedroom brick ranch with woodburning fireplace, heated swimming pool, finished basement.
NORMA ELLINGTON 489-4338

815

815 Houses for Sale

6323 Lexington — 1½ story, big kitchen, very clean. $17,500. 477-8534, 489-2872. 15

C. G. Smith
475-6776
NEW LISTINGS
FAMILY COMFORT may be found in this solid brick home. Large living room, country kitchen and eating area, 3 bedrooms and bath on main floor; 2 bedrooms, rec room and rough bath in daylight basement. Fenced yard, attached garage, lots of storage and great Southeast location. Upper 30's. Call today to see. Duane Hartman 488-1116.

LUXURY LIVING at a modest price in this immaculate, well decorated 3 bedroom brick home featuring country kitchen, dining area with sliding glass doors to beautiful covered patio in privacy fenced back yard, double attached garage, rec room and ¾ bath finished in daylight walkout basement. Prime location. $42,500. For appointment call Duane 488-1116.
Ormand Plautz 489-4755
Phil Stineman 489-9505
Ed Golden 423-1684
Duane Hartman 488-1116
2019 Hwy 2 475-6776
17

CENTENNIAL
A GOOD HOME — you will like this spacious 3 bedroom with formal dining. It is carpeted, air-conditioned & has a walkout basement. There is a near new oversized double garage with plenty of space for the handyman's workshop. The home is situated on 1½ lots with plenty of gardening space. Immediate possession.
Ruth Ann Mills 483-1761
Jerry Cox, MEd 435-0169
Wesley N. Durst, EdD 489-7777
Roland L. Meyer, GRI 489-4119
Gene A. Curtis, GRI 488-3187
Office-4733 Prescott 489-7153
Centennial Agency

Blue-Joynt Realty 488-2315
Owner will trade
4800 South St. 8 large rooms, 1½ baths, full divided basement, 3 year old furnace and central air, carpet. Over ½ acre of land with many beautiful trees. 2 stall garage. City may take part of lot for street improvement.
1943 Euclid Ave. Older 7 room house on duplex zoned lot, some carpeting, combination windows. $14,750. Rented for $130.
1340 North 64th, 3 rooms, furnished, carpeted, new roof and space heater, carport and storage shed. $7950, full lot.
E. Blue 488-2860 R. Joynt 475-8370
19

General real estate
DOUG 435-2462
JIM 464-4461
DIANA 792-5900
TOM 475-6668
KATHY 475-3914
BILL 475-7976
NEW PHONE
474-2461
NEW ADDRESS 16TH & N
Home & income in Lincoln Air Park. Ranch style duplex with full basement & carport. Well maintained property, clean and under $35,000. Doug 435-2462
2) CONTEMPORARY? YES! Plus a Sheridan location and a forest of big trees in your block long yard — ready for this —? Under $65,000! Call Doug now 435-2462.

New Listings From
Town & Country
5615 "O" 489-9311
3120 South 483-2202

Prescott School. Large older 3 bedroom home. 1½ baths, large kitchen. Separate dining room. Utilities on first floor. Newer walls in basement. $24,750.
HELEN HATFIELD 475-5080

DUPLEX — Newer. Near University. Rented $175 per unit. Shag carpet, built-in appliances. Must see this today!
HELEN HATFIELD 475-5080

Snuggle in . . . quiet cul-de-sac location with plenty of privacy is where this beautiful 3 bedroom townhouse can be found. Largest fenced lot in the area. Neat as a pin inside. Better see this one soon!
ELDON KOHL 477-1892
Mobile Phone 435-1824

SOUTHWOOD! McKee-Williams Ranch. 3 bedrooms, 1¾ baths, first floor family room. Finished basement with rec. room, 2 bedrooms and large utility. Double garage.
DELORES YOUNG 423-0253

EAST CAMPUS AREA. Sharp three bedroom home in excellent condition. Spacious kitchen. All newer carpeting. Central air. Yard completely chain link fenced. Immediate possession.
RUTH MORGAN 489-8737

Duplex — Now vacant — but could show excellent return. Great for owner — full basement, finished for extra living space or rent out. $24,950.
MAXINE GOTTULA 489-3048
HELEN HATFIELD 475-5080

2918 North 65th. Story and a half, 3 bedroom, nicely carpeted and decorated. Full basement with rec. room. Patio & fenced yard. $24,500.
DONNA HINKLEY 488-6870

1710 Surfside. One owner, custom built, contemporary design. Extraordinary master bedroom suite plus 2 additional bedrooms, 2 baths, fireplace, double garage. Price adjusted to $69,500.
DONNA HINKLEY 488-6870

University Place. Very nicely decorated 4 bedroom home. 1¾ baths. First floor utility. 4 stall garage. Close to school and shopping. Could be duplexed. Must see to appreciate. Upper $20's.
INEZ CARPENTER 488-5064

New 3 bedroom home with double garage finished. Near park for childrens enjoyment. 345 E. Northern Heights, Seward. Poured concrete, full basement for additional rooms.
REINHARDT MUELLER 643-4687
Seward 643-6079

EXCELLENT STARTER HOME in Country Club Area. Perfect for retired couple. Very well kept 2 bedroom home with eating space it kitchen. Central air. Large fenced back yard. Attached garage.
RUTH MORGAN 489-8737

NORTHEAST SCHOOL DISTRICT. Brick ranch, 1340 sq. ft. 3 bedrooms up plus 2 down. Large "Country Kitchen" plus formal dining room. Double garage and double lot. Mid $30's.
LYNN CRAWFORD 488-0825

NICE older home only a block from Sheridan School. 2 large bedrooms and formal dining room. Basement has rec. room and bedroom. Nice yard. $26,950.
MAXINE GOTTULA 489-3048

CUSTOM BUILT. 4 bedroom home in Capitol Beach. 23 ft. living room, with fireplace. 2 specious bedrooms and bath on one floor, 2 bedrooms plus bath and family room on the other. Excellent view of Capitol Beach Lake. $55,000.
ANGE MANZITTO 488-1027

Excellent 3 bedrooms Hampton Built home. Lovely kitchen with large eating area. Just right for the growing family. Rec. room, 4th bedroom and ¾ bath down. Lots of beautiful shade trees. Near Bryan Hospital. $42,950.
THELMA MINARY 488-4457

815 Houses for Sale

REGAL
1. MOVE TO QUIET CERESCO! New 3 bedroom, carpeted, family room, A/C, 2 car garage. $36,500. BILL KOEHLER 432-4948.

2. 3 BEDROOM ALL STONE home with 2 stall garage in nice South location, $34,500. ALBERTA REKTE 464-1082.

3. NEW LISTING! Story and half. Living, dining & kitchen first floor, 2 bedrooms & bath up, full basement. $17,950. LOWELL RENKEN 464-2226.

466-8121
910 No. 70th St.
10

COLLEGE VIEW
Low, low $20's. 2 bedrooms, formal dining room, plus 2 bedrooms in basement. (B-zoned lot). Newer furnace, carport, full lot. Call now.
Leonard Hovey 432-7063
Dan Schrader 475-9041
Bill Walsh 489-9912
Your "Consider-It" Company
G/R
Guideline Realty 475-5961

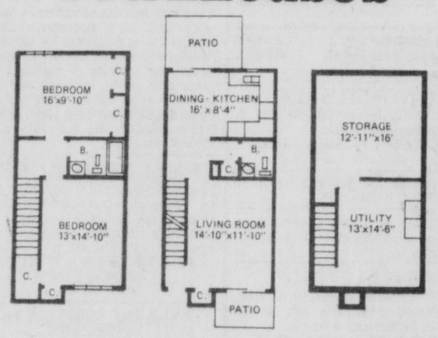
NEW CONSTRUCTION
CARRIAGE PARK
So. of 70th & South St.
WAVERLY
North of new school
QUAIL VALLEY
So. 56th & No. of Hwy. 2
We have new homes that quality for the tax credit.
EXCLUSIVE SALES BY
ANDERSON & HEIN
435-2188 489-9655
815
Quaker Forest Construction Company

ANDERSON & HEIN CO.
BUY NOW—OR PAY MORE LATER

2 bedroom 718 GASLIGHT LANE	6,600
3 bedroom 517 E STREET	10,500
4 bedroom 3001 S STREET	18,500
3 bedroom 1216 16th Ave., Waverly	36,375
2 bedroom 7002 SHAMROCK ROAD	38,500
3 bedroom 5440 So. 39th	38,950
3 bedroom 7201 YOSEMITE	39,500
3 bedroom 4100 FRAN AVE.	39,950
3 bedroom 8410 SANDLEWOOD	40,950
3 bedroom 5025 HUNTINGTON	43,950
3 bedroom 3715 SO. 33RD ST.	47,950
3 bedroom 4940 STARLING	52,950
4 bedroom 2300 JAMESSON NO.	53,950
3 bedroom 521 LEAVITT LANE	56,000
Lot OLD CHENEY RD. & FRONTIER RD.	24,000

435-2188
ANDERSON & HEIN
815

Allendale Court Townhouses



1 Block South of 36th & Pioneer Blvd.
Luxurious 2-bedroom townhouses by Joe McKee Construction. Features vaulted ceilings, 2 patios, carpeted loft, plus, central air, dishwasher, GE self-cleaning range, and a full basement. Eligible for tax credit. Priced from $30,000 up.
Exclusive Sales by
AUSTIN REALTY 489-9361

THE RUSH IS ON!



7¾% MORTGAGE MONEY IS ALMOST GONE?
ACT NOW
VISIT OUR NEW MODEL TODAY!



The Oak Dale
1530 W. Jean
Coddington
Follow South St. west to S.W. 14th, then follow the signs.

OPEN Mon.-Fri. 4-Dark
Sat. & Sun. 1-Dark
The Oak Dale is an exciting new 3 bedroom ranch that you'll be proud to call home. Features include galley type kitchen, full basement, full size garage, and luxurious carpeting. Pick your lot and colors now, and choose from options to make this new home exactly the way you want it! Priced at only $30,900, with all types of financing available. No down payment for VA.
westwood homes
Lincoln's Most Progressive Homebuilder
Model Phone 474-1640
C. G. Smith — Exclusive Broker
20th & Hwy. 2 475-6776 815

815 Houses for Sale

New Listing
4 bedroom home in Havelock, 2 full bathrooms, newly painted interior. Large heated double garage. Comfortable family living, or could be easily duplexed. $27,500.
Linda Brownson 464-2407

New Listing
Randolph-St. Theresa area, sparkling clean, tastefully decorated 2 bedroom home with dining room, attached garage. In area of well kept homes. Priced low $20s.
Bob Eno 488-5216

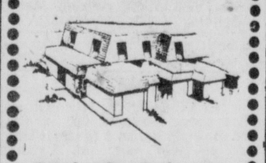
Land & Home
474-1331
14

☆
Lovely 3 bedroom, air-conditioned home at 1518 S. W. 15, Lincoln. Full basement, fenced yard. $26,950.
DUNLAP AGENCY 786-2555
Eves. 786-5170 or 786-3477
19

TOWNHOUSES
New 3 bedroom with garage & lots of extras in developing North Lincoln area. Tax credit, FHA or VA. $28,-500.
J. Wenzl 797-3355 Meister 489-7416
L. Wenzl 466-5189 Office 467-1105
ACTION REALTY
12

105 West F. Redecorated 2 bedrooms, carpeting, garage, $7,450. Contract $450 down, $92 month. Owner. 488-5711. 9

NEERPARK TOWNHOMES



56th & Calvert
DELUXE TOWNHOMES! Carefully designed quality built 1 & 2 story floor plans. Finished to suit each individual need. Located in a park setting with no exterior maintenance.
Krein Real Estate
483-2911
815

McKEE and WILLIAMS
OPEN 6-8 TODAY
5251 PAWNEE
(West from 56 St.)
BENTON IV. Trim and compact newly built 3 bedroom brick. Handy kitchen with custom cabinets and GE appliances, and a charming dinette adjoining, which opens to a patio. Full basement offers room for expansion. 2 car garage attached. $39,840.
4340 ALLENDALE CT.
(1 bl. So. of 36 . . Pioneer)
THE TREND is to Townhouse living, for comfort and economy. This new 2 story townhouse in all-new Allendale, with 2 patios, open carpeted stairs, vaulted ceilings, GE selfcleaning range, dishwasher, central air, basement and garage is the latest and the most for your money at $32,150. See it today.
AUSTIN REALTY CO.
489-9361
(815)

THE FAMILY CIRCUS By Bil Keane



"When we come out of school the lifeguard helps us across the street."

815 Houses for Sale

1835 Ryons — large 5 bedroom, 3200 sq. ft., plus finished third floor, finished basement, $50,000. 475-1596. 19

PRICE REDUCED
On this Charming Piedmont Family Home.
4 bedroom design, lovely, landscaped setting.
An excellent home value — Call George Christy, 488-9365 for an appointment to inspect it.
C. C. KIMBALL CO., REALTORS
Sharp Bldg. 432-7575 or 488-9365
12

NEW HOMES INTEREST
1%-8½ %
Payments
$83-$202
includes principle & interest for 360 monthly payments
NORTH OR SOUTH
BOUNTY HOMES
466-2646
(815)

GOLD KEY REALTY
489-0311
Your Key To Quality Service
DOES THIS SOLVE YOUR PROBLEM
3 bedroom basementless home located in Greenwood. Living room, kitchen, dining room, bedrooms & bath all on 1 floor. Nice level lot. Only $12,000. Cliff Bomberger - 423-6094 — Anne Edholm - 488-6702.
JUST RIGHT
This 2 bedroom home is just right for an investment property, starter home or the retired couple. Kitchen, dining room, living room, bedrooms & bath on 1st floor. Only $13,950. Larry Boward - 464-9690 — Karl Miller - 435-4051 — Delores Schmohr - 488-9670.
NEED A LOT?
We have one in a choice location with good view of Lincoln skyline. Approximately 1 acre. Only $8,500. Larry Boward - 464-9690 — Jan Martin - 488-4005.
10 ACRES
of land available near Branched Oak Lake. Seller would consider dividing in half. Call for more details. Venette Creager - 489-2700 — Tyler Parish - 423-6022 — Mick McManaman - 464-1833.
KISS AN ANGEL GOOD DAY
In this 3 bedroom brick & frame home in Southeast area. ½ bath off master bedroom. Nice dining area off kitchen. Attached garage. Central air. Only $31,-950. Walt Reiner - 488-8796 — Bonnie Dodson - 466-1054 — Mike Golter - 432-7462.

815 Houses for Sale

Hickman — older 3 bedroom home for sale, by owner. 792-6425. 13

818 Business Property

SOUTHEAST OFFICE BUILDING
Sell Or Rent, Extra Lot
40h & A OWNERS' SALES 489-6060
16

820 Income & Investment Property

(369) Duplex in good rental area. If you're looking for a good return on your investment — call to see this.

(350) Want to gross over $100,000? Here's the chance to buy a well established tavern in a small community north of Lincoln. Owner wants to retire but will hire on if you desire to help you become established in the business. Contract with good terms available. A phone call might be the beginning of a sound investments. Call Al Jahde 467-1218 or Mahlon Sorensen 466-3912.

(299) Over four acres of commercial land plus well located motel. Purchase the land separately or land and motel. Excellent potential for high traffic count on Cornhusker Highway. Seller will contract. Land well suited for warehouses and Cornhusker frontage will accommodate retail or wholesale operation. Mahlon Sorensen 466-3912.

(378) Are you far-sighted? If so, you will immediately recognize the potentialities of this property. Almost 5 acres on black top. Near Pioneers Park. Mary Higgins 489-2361.
BALL REAL ESTATE, 477-5271
26

INVESTMENT OPPORTUNITY — Building site, suitable for a 12-plex, or K-light building. Will sell land outright or build for you. 464-4545. 1

Northeast area — 4 multiple C lots. Good investment property. 464-3566. 14

Need More Income?
We have 2 dandy duplexes. Each has 2 bedrooms, laundry, living room, large kitchen. Housing Authority will lease. 1723-35 No. 34th.
ART JOHNSON REALTY 477-1271
John Harris 488-7889
Jim Johnson 488-2113
6c

Multiple units, 9-plex lot house, small cash outlay. 432-8163, 475-1685. 16

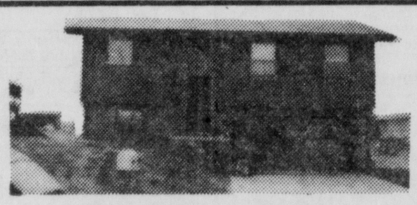
(350) Looking for a sound investment in an established business? Want to make 15-20 thousand your first year? Consider investing in a tavern in a small sprawling community in northeastern Nebr. Good land contract terms available so call us now for details. Mahlon Sorensen 466-3912.

(310) Does financing worry you? Try a land contract on this up and down duplex with an excellent return. Close to schools and shopping and close enough for University students. Chuck Pfenning 423-8768.

(341) Wise investor's put their money in the land — C-zoned lot with duplex, full basement and garage. Mary Higgins 489-2361.

(372) G Local & Transitional zoned. Large tract (up to 3 acres) at corner of 56th and South Streets. For details contact Dick Svoboda at Ball Real Estate Co. 4.7-5271.

(395) New listing. Great Duplex Possibilities. Solid 3-bedroom with newer foundation paint, garage, and roof. Would show good return as is with current rent at $180/mo. This is worth checking out at a mid teens price. Call Gene Swinton 489-1022.
BALL REAL ESTATE
10



OPEN WED. & THURS.
6:00 - 8:00
7216 COLFAX
Prices start at $32,500 on these new construction homes in Golfpark. Only 6 open lots left for you to build on!! See us today for — Work Agreements, 5% Tax Credit, 5% Down Payments, Immediate Possession, 10-year Buyers' Protection Program. Call Today!!
Bernie 466-3361 Gary 489-0586 Curt 464-9277

BY APPOINTMENT



5001 So. 66th
Colonial Hills, Brick, 3 bedrooms, 1¾ baths, oak cabinets, drapes, appliances, patio, gas grill, double garage. Immediate possession.
Mike 488-1025 Paul 489-9879

2327 No. 76th
Family room with fireplace and a rec room, being finished to your liking. 1-yr. old, formal dining, 2 baths, double garage, brick. Large lot, Immediate possession.
Nolan 488-0259 Curt 464-9277

7017 Colfax
4 bedroom Cape Cod, brand new, in Golfpark. 2 baths, central air, all carpeted, appliances. Mid 30's. Tax Credit.
Bernie 466-3361 Gary 489-0586

8130 "O" St.
See this one acre + acreage on east edge of Lincoln with 3 bedroom home. Access road off "O" St. Good barn and fenced yards for horses. Immediate possession.
LaVern 464-1548 Paul 489-9879

5149 Randolph
CLEAN, older three bedroom frame, large kitchen, living room & dining room, 2 car garage, and fenced yard and trees. Full basement partially finished.
Judy 488-1025 Gary 489-6487

2624 Austin Dr.
Want home near a swimming pool? See this 4 year old split foyer near Eden Pool. 2 car garage with opener. Large yard — fenced.
Jim 464-3020

Burhoop Realty
Realtors-Builders-Developers
2332 N. Cotner (815) 467-3621

820 Income & Investment Property

Two bedroom times two. This one year old duplex has a low maintenance exterior of brick and cedar. Units have large kitchens and tasteful decorations. Only $41,500. Jim Kubert 423-1161.
WESTERN REALTY
33rd & Pioneers 489-9651
13

LOOKING FOR OFFICE SPACE?
Would it be possible that this well maintained stone church could adapt to your investment or business needs? Nice paved parking lot just to the South of the building. For more details call Delores Schmohr — 488-9670 — Gold Key Realty — 489-0311.

TOP LOCATION New 12 plex by owner — builder. No realtors. 483-2700. 10

830 Mobile Homes

Will trade new furniture, refrigerator & stove for good used 12' or 14' wide mobile home. 435-3292. 20

COUNTRYSIDE
BUYS used mobile homes
RENTS mobile homes
SELLS mobile homes
MODULARS & DOUBLE WIDES
Two Large Sales Centers
2440 West "O" 435-3597
117 "O" 432-3272
Lincoln's Respected Dealer
13

☆
Great Lakes Deluxe Mobile Home. 2 bedroom. Completely furnished. Air-conditioned. Excellent condition. Immediate possession. Located Lot 1. Tree Site Park; 2340 West "O" Street, Lincoln. Phone 477-6821 or 475-5060. 20

Mobile Modular Insurance Specialist. George Meister Agency. 4811 So. 57. 489-7416. 22

1972 Falcon, excellent condition, 2 bedroom, central air, tie down, new water heater, wood deck & steps, carpeting throughout. Assumable loan & little down. 475-8025 after 5pm. 11

State Securities loans money on MOBILE HOMES
1330 N 477-4444
3

1 1960 & 2 1963 mobile homes, perfect for waterfront cabins. 464-2339. Evenings, 799-2000. 4

1971 Skyline, 2 bedroom, air, skirting, anchored, washer, dryer, partly furnished. Large shed with electricity. On extra large very nicely located lot in Gaslight Village. 432-3525. 14

8x35, 1 bedroom, mobile home to sell, Call after 6:30pm. 466-4816. 14

24x40 Double wide home, with car port, central air, 3 bedroom, & carpeted throughout. Will make someone a very nice home. 464-3064 after 5pm or anytime on Sat. & Sun. 14

14 WIDES
FROM $6495
FINANCING AVAILABLE
BILL CARROLL HOME SALES
2701 No. 27
435-3291 432-4702
12

50x12, 2 bedrooms, shower & bath, new central air, furnished, washer & dryer. 471-5140 ask for Barney Franks. 13

'71 Calais, 12 x 60, 2 bedrooms, new air conditioning, water softener, & 8 x 10 shed, furnished. 464-2843 after 5pm. 16

'67 Champion, 12x60, clean, furnished, central air, to be moved. $4500. 796-2318. 16

1969 New Moon, 12+50, two bedroom, air, new FULL carpet, curtains, appliances, washer + dryer, exceptional condition, excellent location, phone 475-6503. 16

Mobile Home — Like new. Having TLC. Will sell on contract to qualified buyer. Ed Golden 423-1604.
C. G. Smith
13c

COUNTRYSIDE
BUYS used mobile homes
RENTS mobile homes
SELLS mobile homes
MODULARS & DOUBLE WIDES
Two Large Sales Centers
2440 West "O" 435-3597
117 "O" 432-3272
Lincoln's Respected Dealer

☆
Not just another APARTMENT but a place to call HOME!
RUSKIN PLACE
City Close/Country Friendly
1-2-3 Bedroom APARTMENTS
COMPARE FEATURES
COMPARE PRICE
Models Open
Mon.-Sun. 10-10
S. 14th & Hwy. 7.
423-5243
13c

For sale — 1966 Magnolia, 12x60, 12x20 living room with fireplace, 6 month old dishwasher & dryer & accessories, already set up with tool shed, 464-0770 after 4:30. Must sell by September 23. 17

'72 Concord 14x65, appliances, central air, shag carpet, 2 bedrooms, skirted, little down & assume loan. 477-6681. 19

1972-12x60, 2 bedroom, furnished, central air, separate dining, dark birch paneling, skirted shed, excellent condition. 432-5445. 10

8X45' 1958 Victor furnished 2 bedroom mobile home; includes Coleman furnace, & unit air conditioner; also stove & refrig. Would make nice lake cabin or small home. $2500 or make offer. Inquiries invited. This unit will be reduced $100/wk. until sold. Call Harbine 754-4577 after 6pm anytime Sat. or Sun. A

835 Mobile Homesites

Nice mobile home sites in country, no pets. 423-4464. 22

☆
Woodlawn Estates, 2720 No. 2, 477-5647, Lincoln. See us before you move your mobile home, large lots, clubhouse, swimming pool, rural atmosphere within 5 min of campus & downtown. 27

840 Out-of-Town Property

For Sale: A one story home just a few years old and has nice sized kitchen, carpeted living room, 3 nice sized bedrooms and large bath, full basement iwth finished rec room, large garage, Located close to downtown, school & Lutheran Church. Call to see.
Karloff Real Estate
Wahoo 443-3584
24

Village Manor

1. Near new 8-plex with two bedroom units in South Lincoln. Income of over $1,450/mo. Leased washer and dryer. All units carpeted and have stove, refrigerator, disposal and dishwasher. No problem to rent. Call for details.

2. Looking for a money-making investment? Ideal older triplexes in fast renting University area. Have been remodeled and are always rented. Call for details.

3. Here's one of the nicer duplexes in the University area. Open to many types of financing on this one. Grosses $320/mo. making a nice investment with very little upkeep. Priced mid $20's.

3703 South Street
Ph: 483-2231

845 Real Estate Wanted

WHY BE BOTHERED?
Let us do all the work. Our trained staff will take care of all the details that go with selling your home. Austin Realty Co. REALTORS, 489-9361. 15c

Need house under $25,000, cash, will decorate. No realtors. 488-3243. 20

BUY-SELL-TRADE
435-3506
CAPITOL REALTY
5

4-12 plex wanted, no realtors, private buyer. 489-8104. 16

FARM WANTED — Out-of-town Doctor looking for 80 acres or quarter within 30 miles of Lincoln. Improved or unimproved. Please call my Realtor: Dick Putney, Harrington Associates, Inc. 475-2678, (Home 488-4219). 10

LISTINGS WE NEED! BUYERS WE HAVE!
Business has been so good our inventory is getting low. Call today for quick action on your property! Gold Key Realty — 489-0311.

Transportation

901 Aircraft/Service

PASS THAT WRITTEN
GUARANTEED IN ONLY 2 DAYS
Private & Instrument Classes
Lincoln — Sept. 20 & 21
AGS, INC.
Call Toll Free 1-800-241-4992
19

Desperately Needed
Good clean used aircraft, either cash or trade, call Jim or Mercer at Spurgeons Piper Sales, 816-471-5690 or 816-471-5691. 15

1946 Aeronca Chief, 530 SMOH, runs clean, 65 Continental, new ELT, wheel pants, new paint, looks sharp, $2650. 467-3881. 16

905 Motorcycles & Minibikes

Harley Davidson, 74 Electro-Glide, Shrine bike, loaded. 5,000 miles, 488-3074 for appt. 10

☆
BACK TO SCHOOL SPECIALS
Most new '75 Honda & Kawasaki's will be cut drastically, good selection, used, all sizes.
Jerryco Motors 2100 "N"
12

'73 Kawasaki, F7, 175, good shape, $450. 467-1237. 23

BULTACO-OSSA
MOTOTECK
6232 Platte 464-6714
20

CL 350 Honda, good shape, $525, Call after 5pm, Waverly 786-5170. 31

Castrol cycle oil, Champion cycle plugs, Quality Petroleum, 951 W. "O". 23

'72 Hodaka 100, MX racer, needs work, best offer over $150. 488-7350. 5

☆
Annual motorcycle trip completed, for sale GL1000 Gold Wing Honda, 5,000 mi., 467-3539. 5

New Low Prices
Mon.-Fri.—8AM-9PM
Sat.-Sun.—9AM-6PM
Raskey Honda Sales
Brainard Neb. 545-3431
26

☆
$ SAVE $
ON NEW HONDAS
$150 on CL 360
$170 on CB 550 T
$85 on CH 125 S
$84 on XL 70
Jerryco Motors 2100 "N"
27

☆
New BMW's, New Honda's, Hurlbut Cycle Honda. 7331 Thayer. 466-5440. 28

1974 Superglide, $2400. 475-2397. 13

Nice '74 Can Am 125 cc, $375. 423-3087. 10

1968 650 cc BSA Spitfire, rebuilt, best offer. 523-4475, Goehner. 13

1973 Kawasaki, less than 6,000 miles. 466-9498. 13

'74 Honda CL360, good condition, under 6,000 miles. 475-6432. 13

1970 Birdgestone 350 GTX, good condition, $300. 489-6641. 13

1974 Kawasaki 350. 1700 Mi. $800. 488-3426. 13

1974 Kawasaki 900 cc, custom paint, 16" wheels, Fairing, saddle seat, crash bars, custom 2 into 1 pipes, extra clean, low mileage, sissy bar padded, 50 + mpg, other extras, $2500. 1974 Honda CB 200T, 4,000 miles, very clean, luggage rack, 65 mpg, $775. 4826 Benton, 467-3260. 13

☆
Nice pair of Suzukis, 1974 TR 250, $575. 1973 TS 125, 1150 actual miles, $425. 267-3195 after 6 p.m. 267-2785. 13

'74 Honda XL 350, good condition, after 5, 466-4475. 13

1975 Harley Sportster, black; Yamaha 175. 475-8221, 435-1691. 13

3 bike motorcycle trailer, Yamaha 250 Enduro parts including forks & top end. 475-0463. 14

'75 Sportster, take over payments. Call anytime after 6pm, 435-7310. 14

'73 GT550 Suzuki, 7,000 miles, excellent shape, extras. 475-3995. 14

$ SAVE $
CAMPANIA
FINE 10-SPEEDS
LIST Sale
MEDIALIST $156 $134
SPORT $141 $122
WHILE THEY LAST
JERRYCO MOTORS
2100 N ST.
4

'71 Ossa 250 cc. Dirt bike. Call 477-4861. 11

1974 Suzuki, 350 miles, real good shape, 435-6126 after 5 p.m. 11

1967 Norton bike, new tires, 10" fork runs good, 799-2014. 14

'71 SL350 Honda, 8" handlebars, rack & helmet. 475-1860. 14

1971 650 CC BSA, low mileage, excellent condition. Eves. & Weekends, 489-4169. 14

New Chaparral motorcycles, 80, 95 & 100 cc., as low as $258.
Nebraska Wholesale Tires
4700 Cornhusker Hwy.
14

MUST SELL
'73 750 Kawasaki, loaded with extras, 467-1025 early mornings. 15

MUST SELL: Going to Europe. '73 Kawasaki 500, excellent condition. 3100 T Street after 3:30pm. 15

1972 450 Honda, excellent shape, customized, 467-2887 after 6 or weekends. 15

1974 CB 450 Honda, excellent, low mileage, also very good cycle trailer, 489-8475. 15

SL 350 Honda, recently overhauled, good condition. $500 or best offer. Call from 4-7pm. 475-6551. 15

1975 Honda XL 350, low mileage, excellent condition, $950. 464-7390 16

1975 KZ 400 Kawasaki. Excellent condition. $1075. 435-8911. 16

BSA 441 Victor, runs strong & clean, excellent condition. 475-6018. 16

'73 Honda 500, extra, clean. 435-3956. 16

1974 BMW R90-6, fairing, saddle bags, crash bars, luggage rack, $2500. 467-2201, after 6. 19

1974 Honda 360, $850 or make offer. 464-7804. 19

For sale, Honda X-L 250, excellent condition, 4,000 miles. $450.00. 432-5359 bewteen — & 5:30, ask for Bob Trump. 13

Kawasaki 1973, 500, lot of extras, 466-9498. 19

1967 Honda 305 Dream, excellent running. $300. 423-6089. 14

1969 Triumph, 650 cc, $1,000. 464-5117. 19

905 Motorcycles & Minibikes

1974 Honda CB360, $850. Price includes helmet. 475-6966 after 5pm. 19

'74 XL250 Honda, $850. Motorcycle carrier with ramp $75. 464-2213. 11

70cc Honda, 1970, good condition, $200. 432-9707. 19

'75 750 Honda, best offer, 489-3971. 19

1973 Honda 350, 3,000 miles, excellent, reasonable. 477-2394 after 4pm. 16

'74 Yamaha 250 Enduro, mint condition, 1,000 mi., 489-5011 evenings. 16

☆
1971 Honda 500, 10" extended forks, Harley 16" rim, Hooker headers, custom lights, new paint. Milford, 761-2428. 19

100 Hodocko racer, reasonable, 792-5391 local. 19

1975 Harley Sportster, electric start, low mileage, sacrifice. 489-2678. 19

'74 Suzuki, good condition, best offer. 467-1649. 19

'73 Honda 70 motorcycle. 6317 Havelock Ave. 467-1111. 13

910 4-Wheel Drive

'74 Scout, fully equipped, 11,000 miles.
HOWELL AUTO CO.
27th & Theresa 432-2157

☆
'57 Jeep pick-up, Chevy motor, new paint, Meyers-Western blade, big tires & chrome wheels. Sell all or part. 475-9072. 24

'74 4-wheel drive Plymouth Trail Duster, many extras, 792-6935. 13

'72 Blazer, best offer. 475-7864 after 5:45pm, anytime weekends. 13

15 ft. Field & Stream trailer, ice box, stove, water, 12 volt lights. Call after 5 p.m. 423-1742. 13

1973 TOYOTA LANDCRUISER
Excellent condition, under 9,000 miles, Winch & Warn hubs, Armstrong tires & wheels. 488-9153 after 5

615 Clubs/Restaurants

BUSBOY-BUSGIRL
Want mature, dependable men & women (housewives too) to work in our dining room, full time day or night.
111 So. 29 6555 "O"

VILLAGE INN PANCAKE HOUSE
2

Early morning waitress wanted. Apply in person Norma's Place 6105 Havelock Ave. 5

WAITRESSES WANTED
Full or part time, several shifts open, starting at $1.75 per hr. with merit raises. Apply in person only, International House of Pancakes, 14th & Que. 6

DANCERS/COCKTAIL WAITRESSES
See Mr. Clarke, Radisson Cornhusker Hotel, 13th & M. 7

FOOD WAITRESS
Experienced
Hillcrest Country Club
8901 E. "O" St.
Call Mrs. Leech, 489-7111
7

WAITRESS
Experienced, 10pm-6am, Shoemakers, 4500 West "O". 9

LUM'S
Full time kitchen help, must be 19 years of age. Apply in person, 4550 O St. 10

NOW HIRING
For New Downtown Restaurant & Lounge
WAITERS
WAITRESSES
BUSBOYS
Top wages. Fringe benefits. Uniforms furnished. Full & part time. Shifts available. Apply in person to Mike Craig or Becky.
THE NEW CLAYTON HOUSE
Restaurant & Lounge
10th & "O"

Cooks
Broiler experience required.
Bus Boys & Dishwashers
MR. STEAK
5505 "O" St.
12

RAMADA INN
Job Opportunities
BUSBOYS/BUSGIRLS
Daytime & evening shifts. Top wages paid.
DISHWASHER
Full time. Daytime & evening shifts. Top wages paid. We will train.
MAINTENANCE MAN
Full time. Top wages paid.
APPLY IN PERSON
2301 N.W. 12
13

COOK
Hotel or club experience required. 40 hr. work week. Paid vacations & other fringe benefits. Call Chef Keller for interview apt. 435-2902. 13

Denny's Restaurant
900 R St.
Want to work with the best? Now hiring waitresses. Positions available on 3-11 shift & 11-7 shift in our family restaurant. No experience necessary. Will train you. We offer good wages, excellent fringe benefits including insurance, paid vacation, profit sharing, career opportunities with a future for the right person. Also hiring bus help, all shifts. Please apply in person. Call for interview 435-7194. 23

LEE'S RESTAURANT
Near Pioneer Park
Have openings for eve kitchen help, full or part time. Experience not necessary, no Sundays. Good starting salary with good opportunity for advancement. Call Janice Wilcoxen at 435-4393 for appointment. 13

Part time evening waitresses needed, must be able to work weekends. Call for appt. 488-7121.

ALICE'S RESTAURANT
3822 NORMAL BLVD.
13

BANQUET SET UP MAN
Reliable, full time, fringe benefits. See Jeannie Harms, Radisson Cornhusker Hotel. 13

COOK — Willing to learn, excellent benefits, pay according to ability & experience. Apply in person to Chef, Holiday Inn Airport. 13

Waitresses
Day & Evening Hours
Apply in person
MR. STEAK
5505 "O" St.
14

Wanted — Waitresses & cooks. Apply in person, ask for Cork. Travelers Cafe, Cornhusker Hwy. 14

WAITRESSES
Full & part time waitresses. Apply in person at the new Alice's, 211 No. 70. 14

Ladies wanted, full or part time eves. Apply in person, Chubbyville, 850 No. 27th. 14

VALENTINO'S SOUTH
2701 So. 70th
Valentino's South is now hiring for the fall, have openings in salads, spagetti, pizza table, oven men, telephones & other depts. Evening hours with flexible scheduling, must be 16 yrs. & older. Apply in person, ask for Dean or Tony. 483-2811. 14

Experienced full time evening cook, also dishwasher. Lang's Depot Inn 423-8866. 14

CHESTERFIELD
BOTTOMSLEY & POTTS
Full & Part time cooks & kitchen help. Will train. Apply in person at 245 No. 13th, Lower Level. 14

Wanted — Part time waitress, hours 10-3. Apply Dixons Cafe, 707 L St. 15

Waitress for Private Club
Luncheon service, 10:30am-2:30pm, Call Phyllis for appointment, 435-2902. 15

Wanted - daytime clean-up & dishwasher, hours 9:30-3, Monday-Friday, apply in person, 2601 No. 48. 15

BUSBOYS NEEDED
Part time or full time, day & night hours available. 18 years & over. Please apply at:
SCOTTS PANCAKE SHOPPE
13th & "L"
15

615 Clubs/Restaurants

DONUT MAKER'S ASST.
Young man for day & night hours. Will train. Apply in person.
MISTER DONUT
5121 "O" St.

Waitress wanted. Lodge Tavern, 2135 "O" St. 16

Dishwasher/Porter
See George Green, Radisson Cornhusker Hotel. 16

Bartender wanted. The Lodge Tavern, 2135 "O" St. 16

dinner cook, mon. thru Fri., 1-7pm, some weekends, good pay, good benefits. Apply at Saga Food Service, Nebraska Wesleyan University, or call 466-2446. 16

Part time waitress, ideal hours for mother with children in school. Apply in person, 9-4, S.S. Kresges, Gateway. 13

Part time job, 10am-3pm, Mon.-Fri. For bus lady-cashier. Corral Steak House, 3300 So. 10th. 19

COOKS
Days evenings, & weekends, full or parttime. Apply in person to John Gredy or John Crane.
DAYS INN MOTEL
2410 N.W. 12th.
19

Machine Dishwasher
Morning shift, see Rheiny. Good working cond., meals provided.
Nebraska Club
2000 1st National Bank (20th fl)
19

WAITRESSES
Mon-Sat. 11:30am-7:30pm. PART TIME 9 a.m.-2 p.m., 5 p.m.-7:30 p.m. Pershing Cafe, 1439 "O". 19

THE DONUT STOP
Salesgirl needed, morning hours, apply in person before noon.
*
Also need someone to fill & ice rolls 19

COOKS
Broiler experience required.
Food Preparation
Prefer lady
Busboys and Dishwashers
MR. STEAK
5505 "O" St.
19

Waitress
Full time position, 2pm to 10pm.
Shoemaker's Cafe,
4500 WEST O
9

CASHIER
MATURE PERSON
SHOEMAKERS CAFE
4500 WEST O
9

Dishwasher
Full time position 10pm to 6am.
SHOEMAKER'S CAFE
4500 WEST O
9

SALESLADIES
6AM-1PM, Sat & Sun Apply in person:
MISTER DONUT
5121 "O"
19

Waitress/Waiter
Both shifts available, must be available weekends. Top pay, excellent benefits. Apply in person, Mr. Zaruka, Holiday Inn, 1101 Bond St. 19

Wanted — Day & night waitress. No Sundays. Apply in person. Greenwich Cafe, 1917 "O" 19

Merle's Restaurant — part time waitress, must be over 16. Apply in person, 1549 North Cotner. 10

BURGER CHEF
Needs full time/partime help, housewives, students, extra income! See Manager any 3 Lincoln locations, 48th & W 27th & Hwy. 2, 13 & "P" (Downtown). 9

Full & part time waitresses, cooks, dishwashers. Happy Chef Restaurant, I-80 & airport interchange. Apply in person. 19

Part time evening help. Apply in person McDonalds Restaurant, 5305 "O" St 19

Imperial Outdoor Advertising seeks pleasant woman, some accounting-bookkeeping preferred. Challenging, not your routine office position. Full time. Contact Mr. Stuart, 432-5596. 19

DISHMACHINE OPERATOR
Evening hours, no Suns. or holidays, excellent working conditions. Call 466-2472 for appointment.
THE STEAK HOUSE
3441 ADAMS
19

620 Domestic/ Child Care

Sitter, Havelock School vicinity for kindergartener & 2 yr. old. 466-9352 2

Want responsible person to babysit 2 month child, my home starting Oct. 1 9:30AM-1PM, Mon.-Fri.: Maude Rousseau area. Own transportation. references. 423-8985 11

MAIDS
Full or part time, will train, fringe benefits, See Mary Hardesty, Radisson Cornhusker Hotel, 13th & "M". 13

Babysitter needed for 10 mo. old Lincoln General Hospital area. 475-0969 days, 435-3517 eves. 13

a08532,620s
Part time sitter for 2 in our home, ideal hours for high school or college girl, able to stay some nights, Randolph School area 489-5253. 6

Babysitter, my home. Tues. Wed. Thurs 7:30-5. Children 8, 5 & 2. 28th & Franklin. 432-9567 after 5 p.m. 14

Wanted — Experienced cleaning lady for 4 bedroom home. Ideal working conditions, must provide own transportation. 423-3068. 14

Babysitting, occasional evenings & during home football games. 435-2551. Belmont area. 14

Part time cleaning lady for apt. building. 475-5086. 423-1805. 5

Housework, 3 days per week, College View Area. Must have own transportation. 467-2577 15

Cleaning lady needed, 1 day a week, $3.00 hr. 464-6919. 15

Wanted — Babysitter for 3 year old girl, Mon.-Fri. Southwood area. Phone 423-6307. 16

Babysitting — my home. 2 month old baby, 2-11:30 pm. Davey farm area. 785-2582. 16

Sitter for elderly lady, 5 days per week. 432-2925. 14

Mature woman to care for toddler & pre-schooler eves. my home. Havelock area 464-1646. 15

Need babysitter. Sat. 7:30AM-5:30PM. 46th & Starr area. 464-9428. 19

Occasional child care needed for 3 year old. Vicinity Irving School. 477-8314. 19

620 Domestic/ Child Care

Maids, full time, Motel 6, 3001 No. West 12. 16

Cleaning help, Thurs. or Fri. Some babysitting, must enjoy children. Bishop Heights area 423-4923. 16

Cleaning needed weekly in home, provide own transportation, references. 477-8314. 19

622 Hospitals/Nursing Homes

Luna Vocational Technical Institute accepting applications faculty positions Sept 1975 Practical Nursing, Laboratory Assistant, Dental Assistant, Medical Office. BA, BS, BSN. Desirable location, salary, fringe benefits. Immediate appointment. Contact Jerry Coca, P.O. Box 2055, Las Vegas, N.M. 87701; 505-425-9418. 27

Wanted — A willing middle-aged woman who likes to cook. We have a pleasant working condition — Holidays — sick leave — vacations. We'll train you. Contact Mr. Schock, 489-6591. 21

HOUSEKEEPER WANTED
Full time. Experienced. 488-0977. Homestead Nursing Home. 6

G
Lincoln General Hospital
Dial anytime Day or Night:
435-0092
For an up-to-date listing of current employment opportunities including job qualifications & work schedule.
An Equal Opportunity Employer
26

Full time custodian, meals furnished, holiday & vacation pay, insurance program available, Milder Manor Nursing Home 1750 So. 20th. 28

Full time housekeeper needed for retirement complex. Hours 7:30-4 Mon.-Fri. Insurance benefits. Call Eastmont Towers, 489-6591. 9

FOOD SERVICE WORKER I
TRAY LINE
Part time day position available, assembling residents trays according to dietary requirements. Hours 6:30am-3pm
DISHWASHER
Full & part time positions, responsible for pots & pans. Assist in maintenance of food service area. Hours 9:45am-6:15 pm
CUSTODIAN
Full time, responsible for maintenance of food service area & equipment. Some supply duties. Hours: 12:30 PM-9:00 PM Mon.-Fri.
Call Lancaster Manor
432-0391 Ext. 226 for appt.
An Equal Opportunity Employer
9

RN
Relief supervisor, part-time 11-7 in a modern rehab nursing unit. Salary to commensurate with experience. Apply to Madonna Professional Car Center, 2200 S. 42nd, 489-7102 Ext. 57, 7 days a week, 8:30 to 3:00. 13

KITCHEN HELPER
Full time, Holiday & vacation pay, meals furnished, insurance program. Milder Manor Nursing Home, 1750 So. 20th. 475-6791. 3

NURSES AIDS
Full time & Part time evenings work in a new modern facility, excellent pay.
HOLMES LAKE MANOR
6101 Normal Blvd. 489-7175
15

Opportunity - come grow with us. St. Mary's Hospital, Nebraska City, Nebr. Phone Administrator, 873-3321. Needed 1 registered physical therapist, 1 registered resperatory therapist, 1 registered medical technologist, registered nurses 10

NURSES AID
All 3 shifts, meals furnished, Holiday & Vacation Paid, insurance program. Training & Classes are provided Milder Manor Nursing Home, 1750 So. 20th, 475-6791. 16

ORDERLY
Full time, 7-3:30, meals furnished, Holiday & Vacation pay, insurance program, training & classes are provided. Milder Manor Nursing Home, 1750 So. 20th, 475-6791. 16

Aides, dietary help, and housekeeping. Full time & part time positions. Contact Mr. Whitson. 488-2355.
AMERICANA NURSING CENTER
4405 NORMAL BLVD
12

Nurse Aids & Orderlies
Permanent full time and part time positions, immediately available on 7-3, 3-11 and 11-7 shifts. No rotation, excellent working conditions. Salary and fringe benefits competitive. No experience necessary. Orientation program provided. Apply Madonna Professional Care Center, 7 days a week, 7-3, 2200 So. 52nd or call 489-7102 Ext 57. 19

625 Office/Clerical

Opportunity for neat, mature, experienced girl for our stenographers department. Downtown professional office. Write Journal-Star Box 758. 27

Wanted, woman to work as cashier, no experience necessary. Apply Greenwood Standard Truck Plaza, Greenwood, Ne. 6

Key Punch Operator
Farmers Mutual of Nebraska has an opening for a full time Key Disc Operator, will consider training experienced keypunch operator. 37½ hr. week. Excellent company benefits. For appointment call Personnel, 432-5334.
An equal opportunity employer
2

OFFICE PERSONNEL
Urgently need experienced, neat appearing typists, receptionists, PBX operators, to fill temporary positions Apply at
WORK-A-WHILE
217 No. 14
477-4178
2

CASHIER TYPIST
Mature individual needed to function as cashier typist, 2 years experience desired. For interview call 464-0661 Ron Wilhelm. 13

Secretary Receptionist
Reports directly to general manager, interesting position with variety of duties, good typing ability required & progressive company with room for advancement.
McKEE BROS. LTD.
BLDG. 995 LAPW
13

ADMINISTRATIVE SECRETARY
Lincoln's research & development firm in south industrial park. Qualifications required are — typing, shorthand, light bookkeeping & purchasing. Interesting work in attractive surroundings. 475-2697. 13

AA Personnel of Lincoln
Suite 6 — 483-2514
6935 "O" Street — Free Parking

Senior Purchasing Agent	up to $17,000
Grocery Store Mgr.	up to $20,000
Controller-Plant Mgr.	up to $16,000
Irrigation Service Mgr.	up to $15,000
Swine Sales	up to $13,800
Printing Sales	up to $12,100
Personnel Secretary	$7,200
File Supervisor	$500
Bookkeeper	$625
Payroll Supervisor	$700

(625)

625 Office/Clerical

If School Days For The Kids Can Mean Work Days For You: We Want To See You Now!

Interesting, temporary office work assignments are available for people with experience & a few days or weeks to spare. Top pay, challenging work. Apply tomorrow.

MANPOWER
THE WORLD'S LARGEST TEMPORARY HELP SERVICE
122 No. 11
An Equal Opportunity Employer
9

TYPIST
Downtown Insurance Office needs policy typist. Experience preferred but willing to train, accuracy in speed manditory. Phone 477-6933. 14

Immediate opening, a receptionist, typist needed for law office. Must relate well to people, by phone and in person; sometimes in stressful situations. Salary open, excellent benefits. Call 435-2161 for appointment. Typing test required. Legal Aid Society of Lincoln, Equal Opportunity Affirmative Action Employer. 14

CLERICAL OPENINGS
* No experience required
* No typing
* Week of paid vacation every six months
* Liberal insurance program
Apply 8AM to 4:30PM
A. C. NIELSEN CO.
200 North 11th
An equal opportunity employer

IBM 3742 operator wanted — full & part time. Will consider training experienced keypunch operator. 37½ hr. week. Excellent company benefits. For appt. call Jack McDonnell, 474-2414. 14

We are looking for a combination bookkeeper & shipping/receiving worker. Experience not necessary, but helpful. Write or come in: Henningsen Foods, 325 3rd St. David City, Ne. 68632. 15

SECRETARY
Secretary to the supervisor of advertising & sales promotion. Work includes production responsibilities for advertising & sales campaigns as well as secretarial duties. Skills include typing & shorthand or dictaphone experience. 8:15AM-4:15PM, Mon.-Fri.
BANKERS LIFE, NEBR.
Cotner & "O"
An Equal Opportunity Employer
15

Part time, experienced office girl. Filing, bookkeeping & phone. Sharp personality a must. Ace Furniture, 432-4466. 4

KEYPUNCH
Immediate opening for an experienced full time keypunch operator at Harris Laboratories Inc. For more details call Dennis Kapke at 432-2811.
An Equal Opportunity Employer
20

SECRETARY/CLERICAL
Good typing skills a must, with stenographic + bookkeeping experience plus factors. 40 hour week with limited over-time. Send resume with salary requirements. An Equal Opportunity Employer. Vision-17, 620 No. 48, Room 102, Lincoln, Nebr. 68504. 10

PHYSICIAN'S OFFICE
(Needs Parttime Receptionist)
Present hours, 2 evenings per week, 4PM-6PM & occasional Sat. AMs. Opportunity of more hours later. No students. Send resume to Journal Star Box 835. 16

Secretary-receptionist, one girl office, typing, dictaphone, and office experience desired. Salary based on experience. Phone 432-8556. 16

CLERK..TYPIST
General office work 40 hour week. Give experience, education, age & refeqences. Accounting background required. All fringe benefits. Replies confidential. Write Journal-Star Box 838. 16

Immediate Opening
Receptionist: Typist needed for law office; must relate well to people by telephone and in person, sometimes in stressful situations. Salary open, excellent benefits. Call: 435-2161 for appointment; typing tests required.
LEGAL AID SOCIETY OF LINCOLN
Equal Opportunity
Affirmative Action Employer
16

DIAL-A-JOB
475-1168 24 Hour Recording of Kelly Girl Openings. 8

Established Lincoln Automotive Service firm needs neat appearing young woman to act as secretary/receptionist. Knowledge of double entry bookkeeping necessary. 475-8442 for additional information. 8

Full time — excellent typist, Cedars Home for Children Foundation. Steady position, good salary. Downtown location. 432-8602. 17

COMPUTER
Data Control Clerks
Full time positions for second & third shifts. Requires previous adding machine & figure work experience.
Apply in person, Monday-Friday, 9am-4pm, Personnel Dept., 14th floor.
First Natl. Lincoln
An Equal Opportunity Employer
19

A Better Career Placement Service

RECEPTIONIST Great place to start, good phone voice, type 50, compose letters, lots of variety $375-400

GENERAL OFFICE, Variety of duties, use ten key, good with figures, very light typing, prefer some experience. East location. $500-545

TELLER Another good spot for a beginner, attractive, outgoing personality. $400.

EXECUTIVE SECRETARY Excellent position to top of company, work with personnel, payroll etc., good typing and S.H. experience needed. $575-600 Fee Neg.

PAYROLL ACCOUNTING Want 3-4 years of experience in payroll, plus background in data processing, ability to supervise. $600-800 Fee Paid.

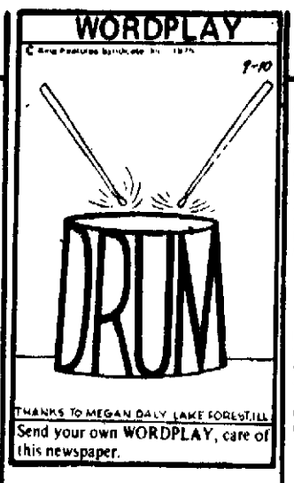
MANAGER TRAINEE No degree needed here, just good desire and attitude for a good career, potential is great. $500.

SHIPPING & RECEIVING Will train, lots of paper work, some heavy lifting. $400+

SALES REP. Local company needs two years of Direct Sales exp. which is successful, no overnight travel. Start $750-potential 12-15,000

Stock Clerk	$400
File Clerk	$400
Night Maintenance	$575
Plumber	$10,400

Gateway Office
333 No. Cotner
Plaza Bowl Bldg.
Ph: 464-0686
(625)



Send your own WORDPLAY, care of this newspaper.

625 Office/Clerical

POLICY TYPIST
AID Insurance Services has an opening for a full time policy typist with typing accuracy of 55wpm or better. Excellent company benefits. For appt., call 467-2381, ext. 230.
An Equal Opportunity Employer
19

BOOKKEEPER
Housewife okay, 9-3, 5 days. Contact Mr. Solheim, 477-9313, 1301 J St. 19

SECRETARY
Interesting position with variety of duties. Qualifications required are — shorthand & typing. Salary based on experience. For interview call 483-2261. Ben Keller.
MISLE BUS & EQUIPMENT CO.
50th & "O" Lincoln
14c

Key Punch Operator
Immediate opening in data processing dept. Permanent full-time position, key-punch experience helpful. Excellent fringe benefits and working conditions. Apply Lincoln Drug Co. 3425 No. 44th. 464-7431. An Equal Opportunity Employer. 19

Part time typist & office work. 9 to 12, Mon.-Wed. Fri. Call 489-8022. 19

Sorority Executive, needs full time secretary in home. SE location. No students. Typing skills 60 wpm, pleasant working conditions. Send resume to Journal Star Box 842. 19

630 Retail Stores

EXPERIENCED SALESPERSON
Fulltime permanent, for camping-ski-bicycle Depts. Must be sports oriented. Call Rae between 12:30 & 5 for interview appointment.

RECEIVING/DELIVERY
Must want fulltime permanent work, be dependable, accurate on details, able to lift up to 125 lbs., & have good driving record. Call for interview appointment.
LAWLORS DOWNTOWN
477-4477
28

LIQUOR CLERK
Part time weekends. Apply in person. King Dollar, 27th & Vine. 13

MANAGER TRAINEE
Fast growing shoe chain needs good dependable shoe sales people to work in a Manager Trainee program, with good fringe benefits. Apply in person to Mr. Lybarger, The Shoe Box, 1317 "O". 15

Lady to work 9:30am-3pm, Mon. Tues. & Wed. Apply in person only. Barberio Cheese House, Gateway Shopping Center. 16

Sporting goods lady cashier — leading West "O" sporting goods store has permanent opening for check-out cashier. Also would help stock merchandise in off peak hours. Prefer someone with previous experience. High school graduate or better. Good references. Paid vacation, profit sharing & other fringe benefits. Write or call Box 82209, Lincoln, Neb. 435-4368. 16c

Career Opportunities
We have openings now for the following full time positions.
CARPET SALES
Experienced person. Salary & commission.
STOCKROOM HELP
Liberal store benefits.
Apply 5th floor Personnel Office.
BRANDEIS
Lincoln
An Equal Opportunity Employer
11

Wanted — Full time saleslady, retail work, experience preferred, 5 day week, Weds. off. Call for appt.
Sparkle Uniform Shop
927 O St., 432-0482
19

Need mature woman, part-time cashier. Evenings, Sat. & every other Sun. Apply manager:
YOUNGSTOWN, GATEWAY
19

Truck helper, assist driver on local pick ups of merchandise. Mon.-Fri. Steady employment. Must have drivers license. Apply Lincoln Thrift Store, 1745 "O". 12

MAINTENANCE
Individual needed for general cleaning & handy man. Must be in good health & capable of heavy lifting. 40 hrs., 6 day week.

SPORTING GOODS
Part time, 11-3 daily. Need individual with background in selling all types of sporting goods equipment.
J. C. PENNEYS
13th & "O"
An Equal Opportunity Employer
19

635 Sales/Agents

Earn Five Figure
COMMISSION IN FIRST YEAR AS AN INDEPENDENT DISTRIBUTOR
If you're the right person, you'll make very good money with us on straight commission. You will derive personal satisfaction from your work. As our Sales Rep, you will work with schools, churches and civic groups, athletic organizations, helping them plan and promote their fund raising projects. We're a 4A1 company, highly respected for our integrity and sales success (we're No. 1 in our field.) This is a full time career opportunity, business established, no investment required. Send resume to:
WORLD'S FINEST CHOCOLATE, Inc.
2521 W. 48th St.
Chicago, Illinois 60632
Attn: DON MANN
22

FUN, FASHION & GOOD MONEY Fashion Wagon Of Minnesota Woolen has openings for show beautiful fashions. No experience necessary. Also, great manager opening now. If you can work 2 evenings a week, have transportation, like beautiful clothes, and would like to earn top money and receive a free demonstration wardrobe, call for details. Dial toll free 1-800-346-0081 and ask for Bob Shannon. A

Playhouse toys now hiring dealers. Earn $60 to $100 weekly for 12 hours work. Call 994-5685 for details. 22

Nebr. School of Real Estate
Classes Now Forming
488-4036 435-8896 Eves.
25

STORE MANAGER TRAINEE
Selling plumbing, electrical, and heating to Do-It-Yourself trade in Lincoln. Must manage yourself and others. Mechanical confidence helpful. Good salary, expanding business. Call Larry at 432-5518. (630)

635 Sales/Agents

REAL ESTATE SALESMAN wanted. Call Marc McNally at 475-5961 or 467-2888.

G/R
Guideline Realty 144 No. 44th
20

Act now, be a Sara Coventry Fashion Show Director. NO INVESTMENT. No delivery. Opportunity for management. Phone 785-2549, 466-4150. 8

COLOR TILE
Large nationwide home improvement center. Inside sales, good incentive opportunity for rapid advancement. Qualifications. Friendly, motivated, neat appearing, requires some heavy lifting. Please call for appt. 474-1302. 13

Real Estate

Salesperson wanted who wants to earn up to 80% commission on our bonus plan. 7¾% financing available on our new WESTWOOD HOMES. Immediate employment, inquiries confidential.
KASEY HARTMAN 488-1116
C. G. Smith
2019 Hwy. 2 475-6776

TOP MONEY
Could be yours if you are aggressive and willing to work in our expanding sales force. Top commissions and good company benefits make this a top job. Contact Guy Dean at
DEAN'S FORD
1901 West "O" 477-5202
14

Cosmetic distributors needed — Shaklee Products, no experience necessary. 489-0214. A

AVON
EXCELLENT EARNINGS: Be an Avon Representative now. Sell family needs at a new low price, plus world-famous cosmetics, fragrances. Call 432-1275 or write Journal Star Box 739.
10

SALES
Comm. & Overides
EVER BEEN 1ST WITH A WINNER?
NEW!
From California
17 year old National company introducing revolutionary new electrical advertising concept for retail businesses! "Message Centers," for windows, counters & walls. Sells on sight! $1,000 a week is not unusual! Full time or add to present line. Must have successful outside sales experience. Must be solvent & have checkable references. Call Mr. Bartlett, collect, 213-435-8271, for more details. 7

YOUNG MEN
Needed at once, 3 young men who are versatile & want to work. Above average income. 477-7882 for personal interview. 16

IMPORT AUTO SALESMAN
Ideal job for student. Parttime hours, good pay and working conditions. Sell Jaguar, MG, Triumph, Austin, Renault, Peugeot Apply in person to Hal, STANDARD MOTOR IMPORTS, 1731 "O". 16

CAR SALESMAN
to work at one of Lincoln's leading import dealers. Company benfits, paid holidays & vacations. Demonstrator plan, new working facilities. Apply in person at
NOVO IMPORTS
Mazda & BMW Sales & Service
5020 "O"
14c

Retired sales people, earn good income, set your own hours, no limit on ages. Write P.O. Box 5045. Lincoln, Neb. 68505. 14

Person wanted in this area to sell & service farm accounts, no sales experience necessary but must have a pickup or van. Complete training program provided, above average commission with no investment necessary & no age requirement. For a personal interview contact Ace Bolt & Nut Company, Phone 616-795-9440. Between 7am-3:30pm. 15

DON'T MISS THIS
1. $800 a month guarantee to start.
2. Complete expenses paid training.
3. Average $250 to $300 a week.
4. No Seniority, unlimited advancement.
5. No need to relocate.
IF YOU LIKE
call Mr. Nisch
Especially if you are over 21, willing to learn, want prosperity, and want to be judged on your own abilities for a secure future.
DON'T FORGET
Call 402-475-5911
for interview
Tues., Wed. & Thurs.
9AM to 6PM
An Equal Opportunity Company
10

EXCELLENT SALES OPPORTUNITY
RETAIL SALES & CUSTOMER SERVICE RELATIONS. In this area with a rapidly growing company that manufactures, distributes, & retails Nationwide
$225 PER WEEK MONTHLY COMMISSION. Fringe benefits. Some travel required.
We offer an excellent opportunity to the right individual.
For further information call 800-843-0072 or send resume to
SERVICE AUTO GLASS
3201 South St.
Lincoln, Nebr. 68501
14

Sales representatives, male or female. 1 part time, 1 full time. Penn State Chemical & Solvent Co. needs sales people to call on industrial, commercial & indstitutional users. Must be neat in appearance & have good car. Straight commission. Call for appt. 464-0369, 464-2716. 12

640 Technical

AUTO PARTS
1 year training course begins Oct. 1st. Low cost, good job placement. Call 761-2131 or visit SCC, Milford. 11

TV REPAIRMAN
Experienced preferred, full time, salary open.
ACE FURNITURE, 2429 "O" St., 432-4466. 16

Need girls to assemble jewelry. Only thing you need is the patience & willingness to learn. Part time & full time available. Call for interview. Phil 423-5916. 19

645 Trades/Industrial

wanted; linoleum installer. Inquire in person at Hans Home Furnishings, Seward, Nebr. 643-2951. 12

MOTORCYCLE MECHANIC
Must have some experience with motorcycles, group insurance available & paid vacation.
Jerryco Motors 2100 "N"
23

SALESMAN WANTED
Lincoln's most progressive dealership has an opening for a used car salesman. Position offers top earnings & fringe benefits including paid vacations, hospital & health insurance, demonstrator plan, etc. Experience preferred, but will train man with sales experience in other fields.
Apply to: Jerry Nordmeyer
MISLE CHEVROLET 50th and O

645 Trades/Industrial

IMPORT MECHANIC
Opportunity for terrific pay for an experienced import auto mechanic. 40 hour week, vacation, fringe benefits. Apply in person to Hal at
Standard Motor Imports
1731 "O"
11

PRODUCTION PERSONNEL
Entry positions in carpet manufacturing available immediately, all shifts.
Lincoln Carpet Mills
bldg. 310
No. end of Air Park West
799-2481
An Equal Opportunity Employer
30

We now have openings for semi tractor trailer drivers. Minimum 5 yrs. experience, year around steady employment. Many company benefits.
Trinity Industries
4100 INDUSTRIAL AVE.
7

Scraper & dozer operator wanted on Soil Conservation work. Must have land leveling experience. Miller's Construction, Deshler, Nebr. 365-7621. 9

Bricklayers needed, quality only, call after 6PM. 466-0903. 782-2695. 9

Wanted, man for light mechanical & plant maintenance. Summer shift 3pm-11pm, Winter Shift 11pm-7am. Some Knowledge of Boilers & Chillers helpful. Call 464-5494 for interview. 10

Man over 21 for full time year around work as small engine & light construction maintenance mechanic, experienced in welding & motors necessary. Apply United Rentals, 710 No. 48. 13

ASSISTANT SUPERINTENDENT
Experienced in concrete form work. Able to handle medium sized crew in all phases of construction. Send full resume to Journal-Star Box 829. 13

Wanted experienced carpenter. 477-6737. 13

EXPERIENCED SHEET METAL MAN
Immediate opening, excellent salary & company benefits. Apply after Sept. 8 to Wahoo-Built Buildings, 6th & Chestnut, Wahoo, Neb. or call 402-443-3242. 14

TRUCK DRIVERS
Business is good, no lay off, we've not missed 1 days work in 25 yrs. Home every night, Semi & Straight, Experience not required — helps. Good work/driving record necessary. Basis for pay. Paid Holidays, Insurance program, only those interested in steady year around work with pay increases for good work need apply. No phone calls.
Winter Bros.
2122 Cornhusker in the rear
14

Need three people for temporary evening work on laminator, $3 hourly, plus bonus, 45 hr. week, 5 pm. shift. Contact Bob Carpenter, days at:
Mapes Industries
29th and Cornhusker Hwy.
14

Wanted, experienced framing carpenters & laborers. 435-6590. 14

Body & Fender Man
Ample work, top earning potential, good working conditions. Contact Guy Dean at
DEAN'S FORD
1901 West "O" 475-8821
14

Experienced Mechanic
Leave the snow and cold weather behind, come to sunny Bakersfield, California. Clean air and no smog. Experienced in fork-lift and tractor repairs. Background in diesel and hydraulics, a must. Top pay and benefits. Apply to PO Box 3098 Bakersfield, California 93305. 14

2 MEN
Asphalt work, experience desireable but not essential. Good pay to right man. 464-1324. 4

TRUCK DRIVERS
Full time. Local deliveries. Paid vacation. Paid insurance. Profit sharing. Only those interested in Permanent & full time employment need apply. Apply in person
Gamble Robinson Co.
440 "J"
15

LABORERS
1 week construction assignment. Day & evening shifts. Report ready for work 6am & second shift 6pm. Must be over 18. Wages paid daily.
WORK-A-WHILE TEMPORARY SERVICES
217 No. 14th 477-4178.
15

Permanent help, good working conditions, see Mr. Robinson between 8am and 8:30am.
NATIONAL INSULATION
3601 Calvert, Lincoln
15

EXPERIENCED CABINET MAKER
ENO CABINET WORKS, 432-6329. 16

SERVICEMAN
Full time year 'round position. Experience preferred, but will train. Call 432-5367, 8-5 for interview appt.
Usher Pest Control
2416 "N"
16

Wanted experienced cement men for flat work. 423-3071. 16

Maintenance
Hours: 5pm-1:30am. Prefer experience in plant & machinery maintenance, but will consider a trainee with good mechanical ability. We offer many company benefits including paid holidays, vacation, bonus plan, group insurance. Contact Personnel Dept., Monday-Friday, 8am-4pm.
RUSSELL STOVER CANDIES INC.
201 No. 8
An equal opportunity employer m/f
11

645 Trades/Industrial

SUPERVISOR
We need an individual with at least 4 yrs. of supervision experience to take over our assembly & paint dept. on the 2nd shift. This person should have some knowledge of electrostatic painting equipment & experience in final line assembly of farm machinery or related equipment.
McKee Bros. Ltd.
Bldg. 995 Air Park West
16

We now have immediate openings for production line workers. Steady year round employment, many company benefits. Apply Trinity Industry, 4100 Industrial Ave. 16

CERTIFIED PIPE WELDERS
Good working conditions, excellent equipment, top wages for area, company benefits. Contact Kinning & Reil Inc., Box 639, Norfolk, Ne. 68701. Call 402-371-8840 Days. 402-439-2017 Nights. 16

Electric Wireman Experienced. Full or Part time. Allied Electric, 1418 O. 16

Electric motor repairman both single & 3 phase Salary negotiable. Will consider moving expenses. Call collect 1-402-463-4595, or write Hatten Electric 1412 W. 2nd, Hastings, Nebr. 68901. 10

Need man to load route trucks, 8pm-5:30am, Tuesdays & Saturdays off. Many fringe benefits. An Equal Opportunity Employer. Apply Rainbow Bread, 1430 South St. 16

Man willing to learn & take responsibility in lumber retail. Company program with retirement, insurance & advancing opportunity. Contact
Friend Lumber Co.
Friend, Ne. Call Harold Brown, 947-3271. 16

MANAGER TRAINEE
Must be willing to start on ground level. Learn the business by doing a variety of duties & work your way up. We are willing to train the person we feel has this potential. Apply in person, Sat. 9am-12 noon or weekdays 8am-6pm. Floor Brite Building Services, 3235 No. 35th.
An Equal Opportunity Employer
10

FULL TIME TRAINEE
NO EXPERIENCE NEEDED. WILL TRAIN FOR CARPET CLEANING, TILE FLOORS & WINDOW CLEANING. APPLICATIONS NOW BEING ACCEPTED. APPLY IN PERSON, SAT. 9AM-12 NOON OR WEEKDAYS 8AM-6PM. FLOOR BRITE BUILDING SERVICES 3235 NO. 35TH.
An Equal Opportunity Employer
10

RANDOLPH OLDSMOBILE
Immediate Opening
Need an experienced mechanic for our expanding service department. Excellent earnings, top commission wages and fringe benefits. Apply in person to Skip, 21st & N. 10c

WANTED. Quality oriented framing contractor to frame several houses this fall & through the winter. Phone 489-3517 after 6pm. 19

Truck Mechanic
Need experienced truck mechanic for one of Lincoln's busiest truck shops. Day shift 8 a.m. - 5:30 p.m. 40 hour work week. See or call Larry Swanson or Spence Vannemsn at Meginnis Ford-Truck. 432-5359 or 432-2631. 19

Maintenance Engineer Wanted
Must have knowledge of boiler, plumbing, electricity. Duties will be full maintenance of small dairy processing plant. Salary open, nice small town living. Send brief letter telling us about yourself to Journal-Star Box 844. 12

Women wanted for work in packaging cooler. Apply in person between 8am-4pm. Prairie Maid Meat Products, 327 F St. 19

650 Part Time

YOU CAN HELP THE FAMILY BUDGET. Looking for couples to show homecare products. 488-3845 Sun. & Wed. eve. 24

Need early morning part time help with car. 489-8393, 489-8395. 8

FAIRBURY COUPLE
To manage Lincoln Newspaper agency in Fairbury. Applicants should enjoy working with 12-14 year olds and have a dependable car. Excellent part time setup for man and wife. Present earnings over $330 per month and will increase with the right couple in charge. Applicants should call toll free, 800-742-7315 or write Bernie Rodgers, Journal-Star Printing Company in Lincoln, You can receive an application form and more details by return mail. 3

Immediate opening for part time help on day shift, evening shift, & weekends. Must be 18 yrs of age, honest, well groomed, & willing to work. Apply to Ron Eckert

930 Pickups

1973 Ford ½ ton F-100 pickup, power steering, automatic transmission, air conditioning, side boxes, excellent condition. $3300. Call 362-5397 York, Ne. 19

1966 Ford ½ ton pickup, long wide box, just overhauled, like new condition. 3030 N 41st. 464-2766. 10

Must sell — '71 Toyota, runs good, air conditioner, make offer. 477-8480. 16

'71 Ford, ½ ton Ranger, V8 automatic, power steering, air cond., 36" finished camper shell, like new, 41,000 miles. 467-3439. 14

'68 GMC pick-up. $900 or best offer. 435-6825. 19

1969 Ford Ranger, camper special, ¾ ton, fully equipped. 435-3114. 14

'64 Ford ½ ton, V-8 4 speed, nice. 5540 Spruce. $450. 19

935 Vans

☆

1969 Ford window super van, 351 V-8, automatic transmission. 432-7043. 9

'73 Ford Chateau, loaded, original owner. 489-8620 4329 Calvert. 13

'73 Dodge Maxi Van, custom carpeted camper, automatic, power steering, power brakes, air, 830 B St., 475-0725.

FREE
Estimates on van interiors
13

'66 Dodge van, finished inside, excellent condition. 432-4077. 13

'74 Ford E200 Window Van, V8 auto, power steering, super clean, priced right, must sell. 488-7852. 15

'75 Chevy van, ¾ ton, short box, 350 engine, standard transmission, near new. Priced to sell. Week days after 4. 1819 B. 477-8552. 12

1964 VW camper, excellent condition, low mileage, see to appreciate. Call 477-5698. 16

'71 Vega Van. $695. Arnie's Used Cars. 2240 No. 27. 16

'69 Ford E-100, 6 cyl. 240 stick, $600. 467-1701 after 5. 19

1972 Dodge Sportsman van, fair condition, good tires, engine good, green, automatic. $2400. A & H Realty Co. 3545 No. 48. 3

940 Straight Trucks

L-1,000 Dodge 238 Detroit diesel, 1969, perfect, like new, new motor. 1959 GMC straight truck with band box, good condition, like new tires. Two 35' furniture trailers, 1953-1959, good condition. 1949 Ford straight truck, good condition.
2540 No. 27 477-7647
20

12½ ft. City stake bed & hydraulic lift gate. Firth 791-5789. 25

1965 F-600 4-Speed/2 speed axle, fair rubber. 35,000 on short block. Lee's Propane. 432-3269, 625 West "O". 10

'69 Chevy 2-ton, hudraulic lift. 29,000 actual miles. 464-6417. 15

945 Tractors/Trailers

Hy Gain Hy Range 1CB, $109.95 Quality Petroleum. 951 West "O". 31

1969 Mack cab-over with sleeper, 335 Cumming engine, 13-speed road Ranger. 1969 Kenworth cab-over with sleeper, 335 cumming engine, 4x4 transmission. 729-5872, Gladstone. 13

Coleman Versa Trailer. 1,000 lb. capacity, 102" long, 49" wide, 10" deep, a multitude of utility uses. $290. Lee's Propane, 432-3269, 625 West "O". 10

960 Auto Accessories/ Parts

4 cylinder rebuildable jeep engine for preferably 1953 Willys Jeep. 435-3335 between 6-7pm. 1

☆

Four 13" chrome wheels, 4 bolt for Capri, Pinto, Datsun, etc. 475-9072. 24

Will pick up junk cars, no charge, 464-1842, 477-9183. 26

VANICE GMC
THE TRUCK PEOPLE FROM GENERAL MOTORS

1971 Ford
250 ¾ ton, V8, 4-speed, snow tires on rear. West Coast mirrors.
$2595

1974 GMC
Sprint, power steering, power brakes, air conditioning, vinyl interior, near new tires. Was $3995. Now
$3795

1965 GMC
Handy Van, windows all around, 6 cylinder engine, 3-speed transmission.
$1095

1974 GMC
Sierra Grande ½ ton V-8, automatic, power steering, power brakes, air.
$4295

1972 Chevy
50 series, cab & chassis, V8, 4-speed with 2 speed axle, 8.25 size tires.
$3895

1975 Dodge
½ ton, V8, automatic, 4-wheel drive with new snow plow, ready for winter weather.
$5695

1972 Chevy
Cheyenne, ½ ton red & white, finish, air, power steering, power brakes. Luxury interior. Was $2995. Now
$2795

1973 GMC
½ ton, blue and white finish, air, power steering, power brakes, very nice.
$3295

1963 Chevy
¾ ton, underbody hoist, 4-speed transmission, West Coast mirrors, good labor-saver truck.
$1095

1973 Ford
Custom ½ ton, V8 engine, automatic, power steering, good tires, red finish.
$2895

1972 Ford
Ranger ½ ton, V8, automatic, mud and snow tires on rear, step bumper on rear. Was $2895. Now
$2695

1973 Dodge
D-300 1 ton cab and chassis, dual rear wheels, V8, automatic, cab lights and West Coast mirrors. Was $3695. Now
$3295

1973 Ranchero
Ford's sporty pickup with factory air conditioning, automatic transmission, power steering, power brakes. Was $3195. Now
$2995

1973 Chevy
2500 series, ¾ ton, V8, automatic, mud and snow rears, radio & heater.
$3495

1970 IHC
1500 series, one ton cab & chassis with dual rear wheels.
$2195

70th & "O"
464-0621
(930)

960 Auto Accessories/ Parts

Save on case oil, major brands. Quality Petroleum Comp. 951 W. "O". 23

Ford Cleveland 351 cu. in. engine, excellent condition, 18,000 actual miles, from '72 Torino. 464-0810. 13

'66 Chevy Malibu, front end damaged, can be seen eves., 5940 Brookview Dr., 489-6307. 14

Parting out, '62 Chevy pickup & '67 IMP SS, 432-3832. 14

Rebuilt Volkswagen engine, oversized cam. Brut headers & more. Call 432-7001. 15

Pair — 8.85-14 Studded Snow tires, like new. $45, 466-7118. 15

289 Bored .030 Solid Lifters, ISKY Cam dual point Mallory Carb. Hookers. 4 speed/w Hurst Shifter. Hurst air shocks for Ford, H-70-15 Wide Track w/ deep dish cromes. 477-7703. 15

Wanted Used head for '71 Ford LTD, engine size 400. Call 787-3635, collect. 16

1962 GMC V6 engine, good condition, $75. Must sell. 466-2575. 16

Concept I - fiberglass body with accessories. 475-8165. 16

'55 Chevy 2-door Bel Air, '67 GTO, front end damage. Make offers. 466-5731. 16

☆

KEYSTONE
KLASSICS
$37.50
SPEEDWAY MOTORS 1719 N
10c

4 BFG RADIALS. F70-14 on wire style cast alum MAGS driven 4000 mi. Fits Chevy, first $250 takes. 475-1775. 14

'62 VW Bus, no engine, $75. 466-1350. 12

1970 350 engine, $100. Call between 9AM & 1PM. 794-5025. 19

327 With 4 speed & shifter 464-0839. 19

966 Maintenance & Repair

Tune-up Special
AMC cars only
6 cylinder $22.75, V8 $26.20
includes points plugs condensor & PCV valve & LABOR
BEHLEN MOTORS
1145 No. 48th 464-0241
14

970 Classic/Specialty Autos

1946 Ford, standard coupe, good condition. $500, 477-3017 after 5pm. 3

Wally's always interest in buying the unusual, discontinued, low mileage cars from 1940-1970. 432-5733. 28

1956 Chevy 283, headers, offenhouser, fiberglass front end, $750, 267-7225. 13

1950 Dodge, good condition, $350. 488-5788. 1964 So. 50. 13

1953 Ford ½ ton pickup, pushbutton transmission, 430, fully customized, chrome wheels, bucket seats, gauges. Best offer. 1109 No. 28th. 432-6858 after 5:30pm. 13

Restore Antique cars, reasonable. 475-6329. 14

1955 Chevy Nomad station wagon, excellent conditon, 44,000 miles. 467-1495. 14

1949 Chevy ½ ton, See to believe. Excellent condition. 826-4123. 15

Electric powered Karmann Ghia, 1968, excellent condition. Red. $1200. 6520 Sumner. 489-3902. 16

'49 Chrysler, very good, $600 or best offer. 1964 So. 50, 488-5788. 16

Antique Car Auction
Sat. Oct. 25th 1pm, Auction will be held inside at the K D Stockyard Station, 2001 Leach St., Sioux City, Iowa, if you have cars to consign or for further information call Wayne Schilling, Nationwide Auctioneers at 402-494-2485. This promises to be a big sale, over 100 antique cars. 28

1929 FORD Model A 2 door sedan, solid, runs well, $975 firm. 489-0777. 16

1922 Bucket T Roadster, Buick V8, 2-fours, Offenhauser highrise, Sharp, best offer. 826-2572 after 4pm. 23

'66 Nova, high performance, has everything, best offer or trade for van. 435-2595 After 6. 19

1923 fiberglass T Roadster, hand built. Street driveable. 467-4027. 19

980 Sports & Import Autos

DOAN-ROSE AUTO SALES, INC.
DATSUN-VOLVO
21st at "P" 432-6457
15c

☆

'73 Jaguar XJ-12 sedan, low miles, sell for blue book wholesale. 475-9072. 24

☆

'71 Capri, low miles, AM-FM, 4-speed with air. 475-9072. 24

'73 XKE, 2 tops, all extras, mint condition, serious inquiries only. 475-0065. 30

'66 Dune Buggy, 40 hp Volkswagen, 12 volts, blue. $450 firm. 432-1380 after 3pm. 13

ROLLS ROYCE
489-4384 or eve. 423-4012
2

'72 Fiat 124, 5-speed, $1600. 435-7211. 13

For Sale: 1970 VW Beetle. 423-7458 after 5 p.m. 14

1969 Jaguar XKE. Very nice. Reduced to $3495.
DEAN'S FORD
1901 West "O" 475-8821

1975 Buick Riviera 4,000 miles, V8, power steering, power brakes, AM/FM radio, plus all the extras. List price $8462. Our price $6295.
DEAN'S FORD
1901 West "O" 475-8821

1974 Datsun 260Z 12,000 miles, AM/FM radio, air conditioning, extra snow tires. $AVE DOLLARS.
DEAN'S FORD
1901 West "O" 475-8821

Volkswagens. Choice of three. '71, '72, '73. All have low miles and low prices.
DEAN'S FORD
1901 West "O" 475-8821

'65 GTO, factory h.p., 464-1752. 15

UNI AUTO SALES
Your SUBARU Dealer
2400 No. 48 464-6302
5

1966 MG 1100 Sports Sedan, 4 door. Call 466-5193. 15

1958 Sprite Bug-Eye, needs work, $250. 489-6902. 12

'74 Datsun 710 coupe, low mileage, perfect condition, warranty remaining. 489-2436. 15

'74 Fiat 124 Spyder, convertible, 5-speed, luggage rack, Pioneer AM-FM 8 track stereo, 16,000 miles, mint. $4000 or best offer. 786-2711. 15

'72 Ford Currier, radio, heater, clean, $200 & take over payments. See Dave at State Securities. 15

'72 914 Porsche $3,500. AM-FM, radials, 45 mpg, 466-3849 after 6. 15

☆

DISTRIBUTOR
BAP/GEON
Parts for all imported cars in the new service center. Capitol Small Car Parts, 611 No. 27. Phone Ken Miller 432-5804. 6

'72 VOLVO 142E, good condition, radials, automatic, $2300. 477-2724. 13

'72 Triumph GT6, excellent condition. AM-FM. 466-6152, 7700 Holdrege. 16

'73 Mazda RX2, factory air; 15,000 miles. 423-8962 evenings. 16

Olston's Independent Specialists, Inc.: We sell parts & accessories for Volkswagen vehicles. We repair VW vehicles. 2435 No. 33, 467-2397. 7

1971 Porsche 914, Semperit radials, Konis, $3500 or best offer, 423-0926, 423-9088. 16

Must sell 1974 Opel Manta 2-door, excellent condition, $2800. 475-7532. 16

'72 VW Super Beetle, runs great, with AM radio & radials. After 5, 432-0581. 10

'63 Volkswagen, very good condition, $500. 475-2985. 17

Datsun — Toyota — VW Service. Fuel injection analyser. Hofker Auto, 466-2302. 7

980 Sports & Import Autos

'74 Cutlass Salon, full power, tilt wheel, AM-FM multi-plex radio, 15,000 miles. Radial tires, have to see to believe.
SPECIALTY MOTORS
643-4838 Seward
16

TR-7, dark red. Call mornings, 432-3429. 14

TOYOTA
All models available for immediate delivery. See how much car your money can buy at:
MIDCITY TOYOTA
1200 Q 475-7661

'68 VW bug, good dependable car, rebuilt engine, strong mechanically, $500.00. Call after 5:30, 489-2960. 14

1974½ Datsun 260 Z, brown, air mag wheels, 11,000 miles. 423-5420. 19

1972 Capri, 4 cylinder, automatic, decor group, good mileage, sporty, clean & dependable. 475-0379 after 5:30. 19

'65 VW with '69 engine, inspected. $695, 466-1350. 12

1974 260 Z. Air conditioning, new radials, $300 below book 423-4423. 19

1974 Datsun, 610, good shape, $2700 or best offer. 488-0211. 19

1969 Corvette, automatic transmission 350, low mileage, 266-5181 Erdkamp motors Exeter 19

☆

1973 TR-6, 16,000 miles, 4-speed, luggage rack, good condition. Milford 761-2428. 19

1973 Suburu GL Sport Coupe, high mpg, 21,000 miles, excellent condition. $2300 or best offer. Steve Griffith, 464-0070. 19

'73 VW Super Beetle, new brakes & shocks, 33,000 miles, 435-3304. 14

1972 Opel GT, excellent condition, evenings, 475-7898. 13

VOLVO 1800 ESO, '72 mint condition. $5100. 488-3111. 19

990 Autos for Sale

☆

We pay top dollar for good clean used cars . . . So before you buy or sell stop at
MEGINNIS FORD
6400 "Q" St. 464-0661
11

Credit problems? But need a car, see us! Delp Auto Sales, 23rd & R, 477-5239. 13

We're ready to trade or pay cash for good clean used cars. Let us give you a free appraisal.
MIDCITY TOYOTA
48th & Y 467-2559
13

1975 Mark IV, white with white cabrolet roof, AM-FM stereo tape, full power, 13,000 miles. 474-1723, 488-0796. 17

FICKEN & GREBE FORD SALES
Ashland, Neb. 944-3367
New Ford Cars & Trucks
Open Evenings by appt.
Marvin Ficken & Ron Grebe
19

1969 Camaro, Rally Sport, excellent condition. 489-2345. 19

'67 Chevelle SS. Excellent condition. 4-speed Hurst shifter. Only 20,000 miles on engine. See to appreciate. 477-5134.

1969, Mercury Cougar, Crager Mach 8, with Firestone 60 wide ovals, and AM/FM eight track stereo, winter tires and rims, real sharp, must go to school, call 474-1002 after 6. 5

'64 Ford Galxie 500 XL, excellent condition. Reasonable. 6617 Platte Ave., after 6pm. 7

WANTED
Clean late model cars & pickups: Top $$ paid.
Don Masek Auto, Inc.
500 No. 48th 464-0258
20c

'69 Ford Fairlane, automatic transmission, power steering & brakes. $679. Also many other fine used cars at special reduced prices.
DON FIFER'S
MOTOR VILLAGE
2001 "P" 475-7977
9

DICK FLYNN BUICK
The only one in the GM lineup of cars with
"U"
in it!
Dick Flynn Buick
"Selling one of America's fine cars which now all can afford
421 No. 48th- 464-5976
30c

'68 Nova, economical car, must sell. 474-1060. 10

DuTeau Chevrolet
Used Cars & Trucks
1700 "P"

Buying a car? Selling one?
PARRISH MOTORS
4820 Wilshire Blvd. 466-7901

We Buy All Makes
Of Used Cars.
DeBrown AKUTO Sales
17th & "N" 432-1023
31

1968 GTO, beautiful, engine great shape, 1st $900 takes. 489-1002. 11

'73 Chevrolet Caprice, sport coupe, radio, heater, automatic, power steering power brakes, speed control, air, vinyl roof, 40,000 miles, $2499. Dean Bros. Lincoln-Mercury, 1835 West "O". 10c

'74 Lincoln Continental, 4-door, full power, air, cruise control, vinyl roof, stereo, $6395. Dean Bros. Lincoln-Mercury, 1835 West "O". 10c

'74 ElDorado, full power, air, speed control, stereo, other extras, only 20,000 miles. Dean Bros. Lincoln-Mercury, 1835 West "O". 10c

'68 Comet sport coupe, V8, standard transmission, 1 owner, $695. Dean Bros. Lincoln-Mercury, 1835 West "O". 10c

'67 Buick LeSabre sport coupe, radio, heater, automatic, air, power steering, power brakes, $595. Dean Bros. Lincoln, Mercury, 1835 West "O". 10c

'71 Mustang convertible, good condition, radials, $2250 or offer. 475-1927. 13

Wife's car — 1972 Olds Toronado, loaded, kept super clean, 423-3087. 10

'75 Ford Elite, loaded, see at 122 So. 19, A & D Auto Sales. 13

'70 Cuda, 340, air, 3-speed, good condition. 45,000 miles. 466-9544. 4

'73 Dodge Polara Custom, a steal at $2495.
'70 Mustang Boss, 351 V8, cheap at only $1750.
'70 Chevelle Malibu, look here only $1695.
'70 Olds Delta 88, only $1195.
'71 Charger SE, a steal at $2125.
'69 Malibu 2-door, only $1195.
'70 Maverick 2-door, $1095.
'71 Chevelle Malibu 4-door, only $1595.

Arnie's Used Cars
2240 No. 27
13

1962 Buick, $100. 489-0402. 13

'69 Plymouth Fury, all power, air, new radials, $850, negotiable. 799-2143 after 6 p.m. 13

1969 Chevy wagon, 350 engine, standard transmission, 3-speed, body excellent condition, 15,000 miles on a new factory engine, 763-2055. 13

☆

'68 Pontiac Catalina, 4 door sedan, power steering, brakes, air, very good mechanically. 423-7941. 13

'72 Plymouth Sebring, air, stereo, like new, low mileage. 799-3208 after 5 p.m. 13

1972 Cutlass Supreme, air, power steering & brakes, clean, must sell, call 759-4128, after 6. 13

'72 Maverick 4-door, radio, heater, automatic, 6-cylinder, air conditioning, vinyl roof, $1795. Dean Bros. Lincoln-Mercury, 1835 West "O". 10c

'73 Mark IV Continental, full power, air, stereo tape, most all extras. 27,000 miles. Dean Bros. Lincoln-Mercury, 1835 West "O". 10c

WOODY COMBS
AUTO CALSE
21st & O 477-7157
3

State Securities loans money on CARS & TRUCKS
1330 N 477-4444
3

990 Autos for Sale

'69 Cougar, radio, heater, automatic, V8, power steering, power brakes, vinyl roof, $1299. Dean Bros. Lincoln-Mercury, 1835 West "O". 10c

'74 Mercury Montego MX, 4-door, radio, heater, automatic, 302 V8, power steering, power brakes, air conditioning, vinyl roof, 4,000 miles. Dean Bros. Lincoln-Mercury, 1835 West "O". 10c

'72 Chrysler New Yorker, 4-door, full power, air, stereo tape, 1 owner, 42,000 miles, only $1899. Dean Bros. Lincoln-Mercury, 1835 West "O". 10c

'71 Chevrolet Vega, 2-door, radio, heater, standard transmission, $1095. Dean Bros. Lincoln-Mercury, 1835 West "O". 10c

'72 Chevrolet Malibu sport coupe, radio, heater, automatic, V8, power steering, power brakes, air, vinyl roof, 1 owner, $1795. Dean Bros. Lincoln-Mercury, 1835 West "O". 10c

'68 Ford Galaxie, runs good, needs body work, $400 as is. 464-2662. 14

'73 El Dorado, like new, beautiful gold with brown leather Landau top, full power, air, AM-FM radio, new Michelins, only 28,950 miles, $5700. 477-6296 after 5:30 p.m. 14

1968 LTD Squire station wagon, air, power steering, power brakes, luggage rack, factory stereo, dual facing rear seats, steel belted radials, extra sharp & clean. 432-3525. 14

1974 Vega Hatchback, air, auto, 11,000 miles, like new, $2795. 435-4159. 14

1974 Vega GT, automatic, air, 17,000 miles. 432-9713 call after 6 p.m. 14

'71 Maverick, 6 cylinder, automatic, power steering, air, 35,000 miles. $1600. 423-4405. 14

'69 Chevelle Super Sport 396, 4-speed, with mags, see at 2700 No. 57, 464-6528, after 5 p.m. 14

1966 Plymouth Fury III, runs good, $300. 489-7247 mornings, 477-9221 Ext. 321 eves. 14

1972 Montego Station Wagon MX, 9 passenger, excellent, all power. 488-7079. 14

'62 Studebaker, in fair shape, 87,000 mi., purchased from original owner. Call 475-0348. 14

1970 Ford 4-door sedan, 352, air, power steering, low mileage, perfect condition. $1195. 464-1418. 14

1971 Impala, 4 door, one owner, clean, air, radio, good tires and condition. $1300 or best offer. 483-1013 after 6pm. 14

1975 Chevy Monza 2+2, V8 automatic, power steering, power brakes, near new. 467-1495, 435-2680. 14

Must sell 1965 Mustang. 4-speed, V-8, 289 cu. in. — mechanically sound. Good school car. Call Fremont 727-4213 after 5:30 and weekends. 14

1972 Pontiac
Wagon with automatic transmission, air conditioning and power steering and brakes.
$1990
McDonald Motors
1241 No. 48th
15

1971 Vega
Equipped with automatic transmission.
$790
McDonald Motors
1241 No. 48th
15

1968 Camero
Equipped with V-8 engine and stick.
$890
McDonald Motors
1241 No. 48th
15

1969 Mustang
Equipped with V-8 engine, automatic transmission. One owner. 30,000 actual lady driven miles.
McDonald Motors
1241 No. 48th
15

1970 Cougar
Equipped with V-8 engine, automatic transmission and power steering.
$1190
McDonald Motors
1241 No. 48th
15

1973 Pontiac
Ventura. SHARP
$2890
McDonald Motors
1241 No. 48th
15

1973 Plymouth
Wagon with power steering and air conditioning.
$1990
McDonald Motors
1241 No. 48th
15

1966 Mustang
Equipped with V-8 engine and 4-speed transmission.
$490
McDonald Motors
1241 No. 48th
15

1971 Gremlin
Equipped with 6-cylinder engine and automatic transmission.
$1190
McDonald Motors
1241 North 48th
15

1970 Maverick
Equipped with automatic transmission
$590
McDonald Motors
1241 No. 48th
15

1968 Chevrolet
Coupe. NICE!
$690
McDonald Motors
1241 No. 48th
15

1969 Pontiac
Bonneville
$390
McDonald Motors
1241 No. 48th
15

'74 Nova Hatchback, 6, stick, air, factory AM/FM 8-track stereo, 435-0404. 15

'69 Firebird, good condition, new brakes, starter, & battery, extras including new mag wheels & tires. 464-8118. 15

1971 COMPACT
Plymouth Duster, 2 door 6 cylinder, extra clean, 2811 So. 20th. (Corner of 20th & Van Dorn) 423-1682. 15

☆

1973 Monte Carlo, exceptionally clean, reasonable. 464-5838. 15

1968 Camaro, maroon, 3 spd, 327, chrome wheels, 477-1184. 15

1974 Chevrolet Caprice wagon, like new, loaded, 19,000 imles. 489-6729. 15

'72 Nova, 2-door, 3-speed, 307 V8, low mileage, good condition. 435-4545. 15

'73 Gremlin X, good condition, automatic, $1800. Phone 994-3385 Elmwood. 15

'73 Silver Mark IV, 423-8771 after 5.15

'73 Charger, excellent condition, 2-door, vinyl top, 318 motor, 20 mpg, $2900 or best offer. 483-1504. 15

1974 Oldsmobile
Coupe
$2790
McDonald Motors
1241 No. 48th
15

☆

1974 CADILLAC ELDORADO, dark blue with matching leather interior, 17,400 miles, all available Cadillac options, in exceptional condition. 475-8404, after 5:00 432-0015. 21

1962 Galaxie Ford, make us an offer. 423-8349. 6

1975 Toronado, everything. 489-1396. 16

'66 Chev. Caprice Wagon, very clean. Factory air, new tires, plus mounted snows. 3840 Linden. 16

☆

'67 Mustang $800
'68 Chevelle automatic $1300
'69 Corvette $3850
'69 Firebird Convert. $1400
'69 Mustang $1250
'70 Charger $1650
'71 Datsun $1750
'71 Maverick $1650
Plus Many More
Dean Hillhouse
Auto Sales
23rd & "P"
16

1975 Vega GT, low mileage, excellent, warranty, must sell. 488-2182. 16

'70 Charger, air, all power, extras, factory mags, clean. 796-2375. 16

'74 Mustang II, 6,000 actual miles, 4-speed, 4-cylinder, 28 mpg, power steering, 467-2887. After 6pm or weekends. 16

1972 Chrysler New Yorker Brougham, fully equipped, excellent condition. $2450. 466-1543. 16

1969 Ford 10 passenger station wagon, clean. After 5pm, 466-6527. 10

FREE COLOR TV
When you buy my 1973 Mark IV, 45,000 miles, for $6350. 489-0309. 16

1969 Eldorado
Real clean with all the extras. $1950. 488-5750. 6

1962 Chevy Van
Completely rebuilt 283 engine, $450. 488-5750. 6

☆

'73 Pontiac Grand Prix, loaded, low mileage, $3900. 443-4816, Wahoo. 16

1966 Ford wagon, stick, 68,000 miles actual, first $400 or best offer. 466-1037. 16

'65 Plymouth Fury II, 318 4 barrel, $125 or best offer. 4801 Madison, Apt. 8. 16

☆

SPECIAL OF THE WEEK
1972 Pontiac Lemans $1595
1968 Jeep 4x4 Wagoneer $1695
INTERNATIONAL TRUCKS
3131 Cornhusker Hwy. 467-2537
13c

1974 Cougar, XR7, power & air. 122 So. 19. A & D Auto Sales. 16

1973 Cad Eldorado convertible, loaded. 122 So. 19, A & D Auto Sales. 16

1972 Camaro 6 cylinder automatic, extra sharp. 122 So. 19, A & D Auto Sales. 16

'51 Chevy, engine runs well, body bad, needs work or buy for parts. 432-1387 eves. 16

'72 Plymouth Duster, 6 cylinder, power steering, automatic. $1950. 483-2463. 16

Dark green Chevy Nova, 1972, steel belted radial tires. 475-2708. 16

'73 Camero LT, air power steering & brakes, excellent condition. 761-2250. 16

'69 Chevy, 4-door, Bel-Air, 4717 Hillside. 16

Broekemeier
Ford, Inc.
All the Ford cars & trucks
Excellent used cars
Give us a call
Hiway No. 15 South
Seward, Nebr.
432-0855 Lincoln Seward 643-3681

1967 Buick, 4 door special, air & power. Engine good, discount for damage on one fender. Call Al Hansen, at 488-0630. 16

1973 Chrysler Imperial, will trade. 1901 E. Manor Dr. 16

For sale — '68 Olds, 442, as is. Call 826-8688. 16

1969 Chevy Caprice, 2-door. Air. Power. Harold Krivohlavek, Dorchestor, 946-3609. 16

Having troubles finding a good used car at a fair price? Let the experts help you. Call 475-7977 or 435-7364, ask for John. 16

'67 Camaro SS, 350, 4-speed, excellent condition, $950. 435-1529. 16

1965 Cadillac Fleetwood, see Sundays and after 6:30 weekdays. 828 A St. 16

1975 Buick LeSabre, 2-door hardtop. 464-6757. 16

'71 Torino GT, 351, 8 cylinder, automatic, power brakes, air, good condition. 475-2752. 16

'72 Orange Dodge Charger, 318 V8, 4 barrel, headers, $1900. 435-8647. 11

White '64 Cadillac hearse. $900. 435-2283. 14

'68 Plymouth Satellite, 318, power steering, 70,000 actual miles, $300. 477-4507 after 5pm. A

1975 FORD
Gran Torino Elite coupe. Less than 5,000 miles. Brown finish. Loaded — factory air conditioning, power steering. Brougham interior and radial tires. My wife's car . . . never been titled. $5999.
CHARLEY'S
AUTO CITY
2301 Cornhusker 435-4776
11

1973 Capri
Red with 6-cylinder engine and 4 speed transmission. Radial tires. I have never seen a cleaner unit. $2999
CHARLEY'S
AUTO CITY
2301 Cornhusker 435-4776
11

'73 Cougar XR7, full power with air, exceptionally low miles, AM-FM multi-plex radio.
SPECIALTY MOTORS
643-4838 Seward
16

1970 Chevy Malibu, V8, power steering, automatic, air, 2-door hardtop, call before 5pm. 464-3109. 12

990 Autos for Sale

1972 Plymouth Fury III wagon, Custom suburbon, blue, 6 passenger, good condition, 750 Kawasaki, 432-3575. 19

'69 Pontiac Tempest, V8, air, automatic, power steering, runs good, must sell, $675. 489-9998 after 5pm. 14

1970 Chevrolet Caprice, Tudor, steering, brakes, air, radials, $1195. 466-9544. 19

☆

1974 gold Camaro, power steering, air, Rally wheels, 6-cylinder, 3-speed, only 19,000 miles, superb condition. $3500. Call after 6PM, 799-2678. Lincoln. 19

'74 Monte Carlo Landau, metallic red & black, loaded. 432-8946. 435-4589. 19

'69 Chevy Impala, good condition, $1150 or best offer. 464-4125 evenings. 19

'62 Fairlane Stick, very good condition, $315. '67 LTD Excellent condition, 390, 4 door, power, air, Vinyl top. $1050. After 4pm. 435-4474. 12

'73 Grand Torino, 2 door hardtop, automatic, power steering & brakes, 22,000 miles. Real nice unit. Priced to sell.
SPECIALTY MOTORS
643-4838 Seward
16

1975 Mustang II Ghia, 2300 CC, air, vinyl top, luxury decor, nice, 489-8389. 19

'72 Charger, good on gas, loaded with equipment, super sharp. 488-0104 after 5:30pm. 19

'73 Chevy Caprice Estate Wagon, fully equipped, new radials, $3300. Sherry, 464-0241 days, 466-1088 eves. 19

1972 Chrysler New Yorker 4-door, full power, air conditioning, stereo, speed control, vinyl roof, 42,000 miles. $2195 Dean Bros. Lincoln-Mercury, 1835 West "O".

1968 Camaro, 327, air, power steering, radial tires, automatic. 467-2750. 19

1973 Ford Maverick 4-door, radio, heater, automatic transmission; 6-cylinder engine, power steering, air conditioning, vinyl roof, steel belted tires, 16,650 miles, 1-owner. Dean Bros. Lincoln-Mercury, 1835 West "O".

1972 Mercury Marquis brougham, full power, air conditioning, speed control, 1-owner, $1395. Dean Bros. Lincoln-Mercury, 1835 West "O".

1970 Mercury Monterey 4-door, radio, heater, automatic transmission, V-8 engine, power steering, power brakes, air conditioning, 51,000 miles, clean. Dean Bros. Lincoln-Mercury, 1835 West "O".

1969 Cougar, radio, heater, automatic transmission, V-8 engine, power steering, power brakes. $1395 Dean Bros. Lincoln-Mercury, 1835 West "O".

1974 Mercury Montego MX 4-door, radio, heater, automatic transmission, 302 V-8 engine, power steering, power brakes, air conditioning, vinyl roof, only 4,000 miles. Dean Bros. Lincoln-Mercury, 1835 West "O".

1974 Buick Luxus Sport Coupe, full power, air conditioning, stereo, speed control, vinyl roof. $3599 Dean Bros. Lincoln-Mercury, 1835 West "O".

1971 Chevrolet Vega 2-door, radio, heater, straight transmission. $1095 Dean Bros. Lincoln-Mercurs, 1835 West "O".

1972 Mercury Comet 4-door, radio, heater, automatic transmission, 6-cylinder engine, air conditioning, power steering. $1795 Dean Bros. Lincoln-Mercury, 1835 West "O".

1973 Chevrolet Caprice Sport Coupe, radio, heater, automatic transmission, V-8 engine, power steering, power brakes, air conditioning, speed control, vinyl roof, 1-owner, low mileage. $2599 Dean Bros. Lincoln-Mercury, 1835 West "O".

'63 4-door Ford Falcon, automatic drive, $150. 488-7445. 19

'72 Vega Hatchback, 3-speed, $1500. 464-1112 after 5pm, 435-3951. 19

1975 Cutlass Supreme, loaded. All black & sharp. 475-0955. 19

'68 Cougar, V-8, Automatic, approximately 3,000 miles on engine & transmission. $850. Also '65 Chevy 2 door, hardtop, 327 4 speed, $200. 489-3701. 19

MEGINNIS WAGON DAY SPECIALS

1972 Chevrolet
Kingswood This wagon is equipped with full power and factory air conditioning, speed control and tilt wheel. Cut to
$2750

1969 Chevrolet
Kingswood Estate This wagon is equipped with loads of equipment and has extremely low miles. So before you buy see this wagon. Dropped to
$1695

1973 Gran Torino
351 V-8 engine, automatic transmission, power steering, power brakes, air conditioning and other extras. Sharp wagon with radial tires and wood grain sides. Reduced to
$2895

1969 Pontiac
Wagons both equipped with power steering and brakes and air conditioning. Both have low mileage and are in immaculate condition. Slashed to
$1500

1972 Gran Torino
Equipped with 351 V-8 engine, automatic transmission, power steering, power brakes and air conditioning. Finished in Silver metallic and only 39,000 miles.
$2595

OPEN Monday & Thursday evenings.
OPEN Sunday 1-5

Meginnis Ford
FORD
6400 "Q" St. 464-0661
(990)

990 Autos for Sale

1974 Vega Notchback, $2000, like new. 467-3841. 19

1971 Monte Carlo, air & power, black. Excellent condition. 467-2049 eves. 19

1973 Regency Oldsmobile, completely equipped, 25,000 miles, excellent condition. 467-4027. 19

1975 Chevrolet Malibu Classic. 3 seat station wagon, air, automatic, power steering & brakes, cruise control, luggage rack. 7,500 miles, like new. 7 mos. of warranty left. $4950. 423-1113 after 6pm. 19

'63 Ford Fairlane, 4 door, V8, stick, body rough, mechanically sound. $50. 477-2188. 19

1974 Monte Carlo Landau, A/C, cruise, stereo tape, many other extras, excellent condition, 432-5445. 10

'67 Plymouth Fury III, sports model, sharp & Clean. Call, After 5pm. 488-4078. 16

1966 Chevy Super Sport, air, power steering & brakes, extra sharp, 489-6614 after 5:30. 19

1968 Chev. Impala SS, 4-door, air, power steering & brakes, air, radio, cruisomatic, automatic. 483-2329 after 6pm. 19

1967 Oldsmobile, Delmont 88, one owner, Air, power brakes and steering. $750. 477-3362 After 4pm. 19

'73 Duster, air, automatic transmission, new tires, low miles, 467-3298. 19

For sale — 1961 Cadillac Fleetwood. 799-3442 after 5. 19

1968 Olds 442, convertible, rebuit engine, 4-speed, mags. 797-5355. 19

1965 Chevy Impala, 2-door hardtop, sports coupe, 283 automatic, power steering, air, good running condition. $300. 464-4871. 14

'66 Olds Toronado. Very clean. sure starter in winter. $600 464-1932 after 4pm. 19

'72 Pinto, automatic, air, 31,000 one family owner miles, excellent shape, $1995. 483-1302 after 5pm. 14

1965 Ford Station Wagon, $300. 467-1561. 14

For sale. '61 Ford Galaxy, reliable work car, call after 4pm. 466-7308. 16

michael's auto sales
3340 Cornhusker 466-5191

HICKMAN MOTOR CO.
Sales/Service/Wrecker 792-2025

'72 Vega GT. Automatic, 25,000 miles, $1295. 488-0763. 19

1967 El Camino, new motor, extra clean with new Mag wheels & tires. Taking offers. 799-2675. 12

1969 GTO Judge, ram air, 60,000 actual miles, 4 speed, $2100 firm. 489-2345. 19

'73 Javlin, lots of extras, $2500 or best offer. Call 785-2529. 19

1971 Ford Torino 4-door, radio, heater, automatic transmission, V-8 engine, power steering, power brakes, air conditioning, vinyl roof, 48,000 ,o; es. 1-owner $1599 Dean Bros. Lincoln-Mercury, 1835 West "O". 12

1974 Cadillac Eldorado, full power, air conditioning, speed control, Landau roof, stereo, other extras, 19,000 miles. $6899 Dean Bros. Lincoln-Mercury, 1835 West "O". 12

Randolph

'69 Dodge
Coronet 4 door sedan, power steering, factory air conditioning, radio.
$1495

'69 Buick
LeSabre 2 door hardtop, power steering, power brakes, factory air conditioning, radio.
$1575

'70 Torino
2 door hardtop, power steering, automatic transmission, radio.
$1795

'71 Ford
Galaxie 500 2-door hardtop, power steering, factory air conditioning, radio, vinyl roof.
$1750

'74 Vega
Hatchback, factory air conditioning, 4-speed transmission, AM/FM radio.
$2750

'71 Chevrolet
Malibu 2 door hardtop, vinyl roof, power steering, power brakes, factory air conditioning, bucket seats, rally wheels.
$2750

'72 Pontiac
Granville 4 door hardtop, power steering, power brakes, factory air conditioning, vinyl roof, radio.
$2595

'70 Plymouth
Belvedere wagon, power steering, factory air conditioning, radio, luggage rack.
$1575

'74 Charger SE
Brougham, power steering, power brakes, factory air conditioning, radio, radial tires, vinyl roof.
$4175

'71 Plymouth
Sebring 2

655 Help Wanted, Miscellaneous

Need clean up man for around new construction. Full or part time. FIRESTONE CONSTRUCTION, 467-3544.

☆

PART TIME
Steady Dock & Warehouse work, early morning or late afternoons. Good job for ambitious student needing extra cash. Job could last as long as you are in school. No Phone calls.
Winter Bros.
2122 Cornhusker in the rear.

☆

Drummer wanted, The Boys recording band. Call for auditions. 475-2486. 14

☆

Man or Woman for inside cleaning plant work. Vacations & insurance benefits. See Mr. Voss, 21st & G St. No phone calls please. Globe Quality Cleaners. 15

Concrete laborers wanted immediately. Good pay for hard work. Apply in person. 3601 No. 1st. 19

Needed — Outside & lawn maintenance personnel, full & part time positions. Call for appointment, 423-5070, Ruskin Place Apts. 15

☆

VILLAGER MOTEL
Maids needed, possibly one for housekeeping duties. Good incentive program. Please contact Bill Nelson, 464-9111 Ext. 166. 15

Need 2 men for work in automatic car wash and odd jobs around new car dealership. 45 hr. work week, with room for advancement for the aggressive individual. Apply to Pete at
MISLE CHEVROLET
50th & "O"

☆

AMBITIOUS YOUNG FAMILY MAN
Needed for an aggressive wholesale food service organization. Good hours, pay, fringe benefits. Opportunity for advancement. Some grocery & delivery experience helpful. For appt., call Ron Martin, 475-5123.
Schnieber Fine Foods

☆

NEED IMMEDIATELY
No experience necessary, woman to learn trouser finishing. Hours 7:30-2:30, Mon. through Fri. Paid Holidays & vacations. Permanent position. Apply Williams Cleaners, 2541 No. 48. 16

ADULT NEWSPAPER ROUTE
University of Nebraska Area

Morning, Evening & Sunday

Good Earnings, most customers pay in advance for school term subscriptions. Requires about 1 hour each morning & Sunday & 1 hour each afternoon.

This is an excellent opportunity for man & wife team, route requires male for delivery to men's dormitory & female for delivery to girls dormitory.

Call Bill Larson, 473-7349 for complete details.
City Circulation Dept.
Journal Star Printing Co.
926 "P" St.

Wanted: serviceman with experience or basic knowledge of refrigeration, plumbing, or electrical appliances. Must be able to work without constant supervision. Company benefits. Send resume to Journal-Star Box 837. 16

SERVICE ADVISOR
Need 1 man to assist and organize work load in a continually expanding business. Need aggressive person willing to learn sales, public relations, and entire automotive field. Excellent salary and company benefits. All applications confidential. Apply to Ron.
MISLE CHEVROLET
50th & "O"

☆

RETIRED GENTLEMAN
Mortuary has an opening for part time man. Excellent opportunity for retired person who wants to be active. Must be of sound physical condition & have drivers license. Call 432-6535 for an interview appt. 11

Librarian to travel southeastern Nebraska to establish (Store front libraries) Part time. Call John Schere, Nebraska Library Commission, 471-2045. 12

Immediate full time position available for custodian. Day hours & good fringe benefits. Apply in person, Madonna Professional Care Center, 2200 So. 52.
An Equal Opportunity Employer 19

Cashier for parking lot. Relief shifts. Apply in person Municipal Airport 8-12am. 19

Truck helper, assist driver on local pick ups of merchandise. Mon.-Fri. Steady employment. Must have drivers license. Apply Lincoln Thrift Store, 1745 "O". 12

Packaging engineer to work in development of bulk packaging equipment for Western Iowa manufacturer $12,000 to 15,000, fee paid, Cornhusker Personnel, Box 412, Columbus, Nebr. 564-4400. 13

LADIES, now is the time to start selling, PLAYHOUSE TOYS AND GIFTS. Good pay, no investments. No COL. No DEL. Call after 4pm or anytime weekends. 464-2487 or 464-2040 19

Afternoons
TRUCK DELIVERIES IN CITY OF LINCOLN
Want dependable person with Econoline or step-Van type enclosed vehicle to deliver newspaper bundles to drop corners within City of Lincoln between 2 & 4pm in the afternoons. Monday thru Saturday. Must have reliable equipment and be familiar with street locations.

FOR FURTHER DETAILS & INTERVIEW APPOINTMENT, CALL MR. VOLLERTSEN, 473-7356.
Journal-Star Printing Co.
926 P St.

GUARDS
Applications are being accepted by Pinkerton's Inc. for full & part time guard positions in the Lincoln area. No experience necessary, we will train. Uniforms & equipment furnished, liberal benefits, etc. Must have good background, car & telephone. Apply to Mr. Bell at the Holiday Inn, Cornhusker Highway Thur. Sept. 11, from 11am to 5pm & 6 to 8pm.
An Equal Opportunity Employer 11

660 Situations Wanted

Will do ironing. Call Pat 475-1320. 10

☆

Executive Director-Lobbiest position wanted with association or corporation. Broad association & Governmental affairs background. Specialist in legislation, editor monthly publication, successful convention-seminar & meeting co-ordinator. Strong membership promotion. Administrator insurance programs. BS & LLB Degrees. Seeking challenging position with future. Detail resume upon request. 423-2913. 10

Retired man would like farm location in exchange for caretaker duties and light chores. Small salary, no milking. Location no object. Journal Star Box 840. 10

NEED EXECUTIVE?
Experienced executive looking for local management position. Highly qualified. Background includes government, news media and private business. Aggressive and dependable. College graduate. Excellent references. Resume available. Partnership considered. 464-1428. 13

Need custodial cleaning help? We do it best. Couple. 489-8989. 16

660 Situations Wanted

Businessman experienced in store management & large sales, wants permanent position with future. Journal-Star Box 841. 14

Veteran looking for job, qualifications: welder, painter, electrician, body man. Please call 466-0111 after 5pm. 12

662 Will Do Baby Sitting & Child Care

Reliable, experienced babysitting at my home, Air Park. 799-2870. 30

In vicinity of 29th & "N", Pre-school or infant. 477-8645. 26

Babysitting, experienced & reliable, Mon. through Fri. My home, Airpark, 799-2827. 5

Want to do babysitting in my home, Brownel area. 464-4454. 5

Babysitting, my home, infants & pre-school. Close to Gateway. 6430 X St. 466-0034. 11

Babysitting in my home, 2216 E, 475-7559. 13

Babysitting, my home, days, Harbor West area, 432-7011. 13

Babysitting days. Hartley School area. No child under 3. 475-3879. 13

Will babysit, my home, ages to 5 yrs., Mon. thru Fri. After 5pm, 432-0979. 13

Babysitting my home. Meadow Lane area. 464-3677. 13

Preschool babysitting Mon. thru Fri., Airpark. 799-2283. 13

Babysitting, my home, College View area, 489-8526. 14

Will do babysitting, my home, Randolph area. 483-1596. 14

Will do child care in my home, anytime. $22.50 weekly, or by the hour. 12th & "G" area. 435-5901 Lisa. 14

Daytime babysitting, my home, Lakeview School area. 475-0263. 15

Experienced babysitting — my home — SW 6th St., days. Call 475-9402. 15

Will babysit, have 1 child of own, daytime hours, Arnold Heights vicinity. 799-3502. 10

Will babysit, my home, weekdays, or week nights, South 10 area. 477-1896. 16

Would like to do babysitting, my home, weekdays & nights if desired for 2-3 small children. 994-6618. 16

Licensed day care. No. 48th & Riley School Area. 467-1906. 14

Will do babysitting at my home. 799-2803. $20-$22.50. 19

Will babysit, my home. Pre-schoolers preferred. Havelock area. 466-7710. 19

Teacher will provide loving care for your child, over 18 mos. 48th & Van Dorn. 489-8625 19

Babysitting my home. vicinity of 56th & Van Dorn 50c per hour. 488-3093. 19

Will babysit, my home, Zeeman area in College View. Any shift, 3 or older. Call after 5:30pm. 489-2960. 14

Babysitting in my home, Havelock area. 466-1838. 12

Will do babysitting, 2 years & up. Belmont area. 474-2015. 19

Would enjoy babysitting 3 or 4 yr. old in my home. 33rd & Pawnee area, 489-0636. 19

Child care — my home, Capitol Beach area, Lakeview School. 477-1313. 19

Will do babysitting, my home. 4033 Cleveland. 464-1037. 19

Will do babysitting, 34th & Van Dorn. Weekdays. 489-9084. 19

Babysitting done in my home, infants to 12 years, have 2½ year old girl, hot meals & nice play area, located near Fremont & Goodyear plant. 467-1513 between 8am-6pm. 15

Day care home, 3 years & up, Lincoln Airpark, 799-3295. 16

Dependable mother will do babysitting, my home, days. 5511 Calvert. Call 489-4691 evenings. 14

665 Employment Agencies

B-Placed
Employment Center 483-2827
48th & Hwy. 2 Sutter Place Mall
11

Rentals

704 Apartments, Furnished

DELUXE
Air conditioned. Basement. Laundry. $130 + utilities. Mature couple. No pets, children. 2533 Washington. 477-5032 eves + weekends. 14

DOWNTOWN AREA
443 So 12 1425 So. 10
301 So. 18 1227 "G"
Deluxe efficiencies, 1 bedroom & 2 bedrooms. Lovely carpets. Very clean. Starting $120. See managers or call 475-5086 & 423-1805. 14

AVAILABLE NOW
Mobilehome—One bedroom & study. Carpeted. Nicely furnished. Neat & clean. Central air. Small court, northeast. Married couple. No children or pets. $145 + electric & gas. 464-3456. 5

1 bedroom, ground floor, available Sept. 1, $150. 489-9808. 6

2700 "F"
One bedroom, carpeted, air conditioned, clean, good neighbors, washing facilities close to bus & grocery store. No pets. $110 + cooking gas & lights. 432-1716 8

CARETAKER WANTED
Furnished or unfurnished apartment, utilities, telephone & bonus in exchange for custodial & renting of apts., Middle aged or older couple preferred, with references. Journal-Star Box 812. 8

Modern mobile homes, ½ block from shopping center, 2625 No. 9, 477-6563. 29

CARETAKER/MANAGER
301 So. 18 Lovely efficiency, carpet, drapes, bus & laundry. 475-5086. 423-1805. 31

Utilities paid, 1 bedroom, air-conditioned, on busline, no drinkers or smokers, adults, $150. 475-3854. 13

Large 1 bedroom, 1st floor, off street parking, $135 month. Utilities paid. After 5 p.m., 423-1742. 13

1029 S 19th, clean one bedroom basement, $85 utilities paid. Deposit, washing. 423-7874. 3

2444 Vine. Large 3 bedroom, clean, carpeted, 435-5761 after 5. 14

136 So. 48th — 1 bedroom furnished & utilities paid. $150 per month. Call Ben Misle 483-2261. 4c

TIRED OF APTS.?
Mobilehome, nice one bedroom & study room. Carpeting, air conditioning. Small court, northeast. Married couple. No children or pets. $135 + electric & gas. Sept. 15-30. 464-3456. 11

1400 Garfield — 3 room furnished apt., living room, kitchenette, bedroom. Private bath. Shown by appt. Rents to 1 lady only. $89 a month.
Air-conditioned. 432-1503
27

1740 GARFIELD
2nd Floor, private entrance, 3 rooms, private bath, GE Air Conditioner, utilities paid except Electricity. Extermination service, Storage & back porch, close to shopping, laundramat, hospital, bus, no pets, children or drinking. Employed married couple 25 or over, $110 per month. Also references. 432-8256. 15

211 So. 28 — living room, bedroom, kitchen & bath, first floor, $135, utilities paid, deposit & lease, no children or pets, 477-9666, appt. only. 15

16th & Washington — Large 2 bedrooms, second floor, parking. $130 plus utilities. 488-3606. 16

870 So. 32 — Utilities furnished, air conditioned, available. No smoking, drinking. 16

2146 "G" — 1 bedroom, no steps; parking. $135 + electricity. 477-8685, 489-9212. 16

116 So. 27th — Living room, bedroom, kitchen, bath, second floor. $95, utilities paid, deposit & lease. No children or pets. Appt. only. 477-9666. 16

☆

Rent a TV Air Conditioners
Black & White Color TV
Furniture & Appliances
ACE TV 2429 "O" 432-8000
6

704 Apartments, Furnished

Four boys or girls — 2 bedroom, air-conditioned. 477-1961 or 488-2258. 16

Small apartment, upstairs, Christians only. 464-1701, 4217 Logan. 16

28th & "A" — Carpeting, central air, parking, designed for singles. 464-8686. 17

3 room efficiency $85, Utilities paid. 467-3909 after 6. 11

2403 J — basement apt., bus, parking, utilities, couple. 432-0883. 19

1441 Mulberry St 3 large rooms, private bath, private entrance, upstairs, off-street parking. $95 utilities. Quiet lady preferred. 9

2 apartments, 1 bedroom, $95, 2 bedroom basement, $90. 2939 Q St. 475-6354. 19

Nice 1 bedroom apts. Carpet, air, off-street parking, utilities except cooking gas & electric. $85-$126. 466-0928. 9

1630 "G"
Clean, comfortable efficiency. Carpeted, air, shower, utilities, $100. 432-3610. 9

3843 So. 46 — 1 bedroom, no pets, deposit, $115 + utilities. 423-0843. 16

APT. SEEKING?
Lincoln's One Stop

BLACKSTONE, 300 So. 16	432-2475
Efficiency, $69	
1 bedroom, $116	
CORNHUSKER, 1317 L	432-4521
Efficiency, $65	
HOLLY, 1144 So. 11	477-7075
Efficiency, $85	
1 bedroom, $105	
MANOR, 501 So. 13	432-2106
Efficiency, $66	
REGENT, 1626 D	432-2149
Efficiency, $82	
1 bedroom, $117	
ROOSEVELT, 511 So. 13	432-5656
1 bedroom, $107	
SHURTLEFF ARMS	
645 So. 17	432-2120
1 bedroom, $118	
SHURTLEFF'S	
1309 L	435-3241

Located between campuses. 1 & 2 bedroom nicely furnished apts. Located near 31st & Holdrege, washroom facilities, off-street parking, recently redecorated. $135 & $170 + deposit. Call 432-3689. 19

434 No. 26 — Spacious 1 plus bedroom, furnished, utilities paid, $120 mo. 477-4878. 19

Across from Capitol — 1 bedroom & efficiency, recently redecorated, carpeted, appliances, 477-4102, 474-1496. 19

2 bedroom apt., fully furnished, clean & quiet, near east campus. 466-5351. 19

2100 B — clean, 1 bedroom, carpeting, utilities paid, $110 mo., single person, deposit, no pets, shown by appt. 488-2215. 12

Mobile homes — 2 bedrooms, couples, $75 & up. See evenings. 640 West Cornhusker, 432-7931. 23

218 SO 18
Large one bedroom apt, carpeted, nicely furnished, all utilities paid except electricity. $150. 477-2983

9

2145 So. 34 — basement, 3 rooms with bath, utilities paid, 423-3218. 19

707 Apartments, Unfurnished

THOMASBROOK APTS.
56th & Van Dorn. 489-9659
10

Caribbean Apts.
1215 Arapahoe
Swimming Pool
Cable TV—Clubhouse
City Bus Service
½ block Shopping Center
2 bedroom—$170 mo.
1 bedroom—$150 mo.
Office #218 477-2329
19

25TH & A
1 & 3 bedrooms, excellent condition, stove & refrigerator, air-conditioned, carpeted, close to busline, $130-$155.
FARM & HOME CO.
435-3823 330 So. 13 432-5559.
20

TOWNHOUSE
5436 Benton. Available Sept. 15th. 2 bedrooms, carpeted, drapes, central air, basement. Married couples. No pets. No children. $175. Utilities. 489-1828. 21

☆

GEORGETOWN WEST
4000 So. 56th
IS LINCOLN'S
"Something Special"
488-0410
25

THOMASBROOK APARTMENTS
56th & Van Dorn — Large 1 & 2 bedrooms, pool & tennis courts, walk-in closets, clubhouse, heat paid. $169 & up. 489-9659. 27

GOLD CROWN PROPERTIES

Candletree	40th & Hwy. 2
Country Club	27th & Woods Blvd.
Country Hills	4701 Briarpark
Briarhurst	4600 Briarpark

30c

APT. GUIDE
Lincoln's largest professional property management company, over 1000 units. FREE RENTAL FINDING SERVICE TO TENANTS.
NEBRASKA
Real Estate Corp.
475-5176
30

☆

HICKMAN NEBR.
Efficiency, all carpeted, utilities paid, $80 mo. Call 792-3610. 3

2343 B — 1 bedroom, kitchen furnished, carpet, drapes, $145. Garage available. 475-6136, 489-6852. 14

4831 Colfax — 1 bedroom, ground floor, 4-plex, includes full basement, stove, refrigerator, central air, carpet. $150 per month + utilities. 464-8306. 4

2338 Lynn — One block north of Vine Street between 23rd St. and 24th St. Newer one bedroom. $150 per month plus deposit. No pets. Near University, Weekdays call Mr. Valentine 432-1283. Evenings call Mr. Arp 475-4347. 4

Galaxie Garden Apts.
2035 J
Available Sept. 15 & Oct. 1. Medium & large 1 bedroom & 2 bedroom apts. $140 & up. All electric kitchens, disposal, carpet, drapes, off street parking, washer & dryer, no pets. 477-9032 anytime. 14

Ag college area, deluxe 2 bedroom apartment, furn or unfurn, available Oct. 1. Adults and no pets. 467-1438. 13

Available, 3539 Apple — 3 rooms in brick 4-plex, stove, refrigerator, no pets. $125. 488-6743. 15

5430 Ervin — nice 2 bedroom, carpeted, parking, Northeast, $160. 489-5961. 5

East Campus — 2-3 bedrooms, 1st floor, bus, no drinking. 466-0706, 464-9650. 16

3228 Vine — Spacious, 2 bedroom, stove, refrigerator, utilities except electric. Near campus. $140. 466-0928, 466-4001. 5

2442 Canterbury — New 4-plex, 2 bedrooms, washer, dryer space, patios, garages, no pets. $248. Available Oct. 1st. 488-4153. 16

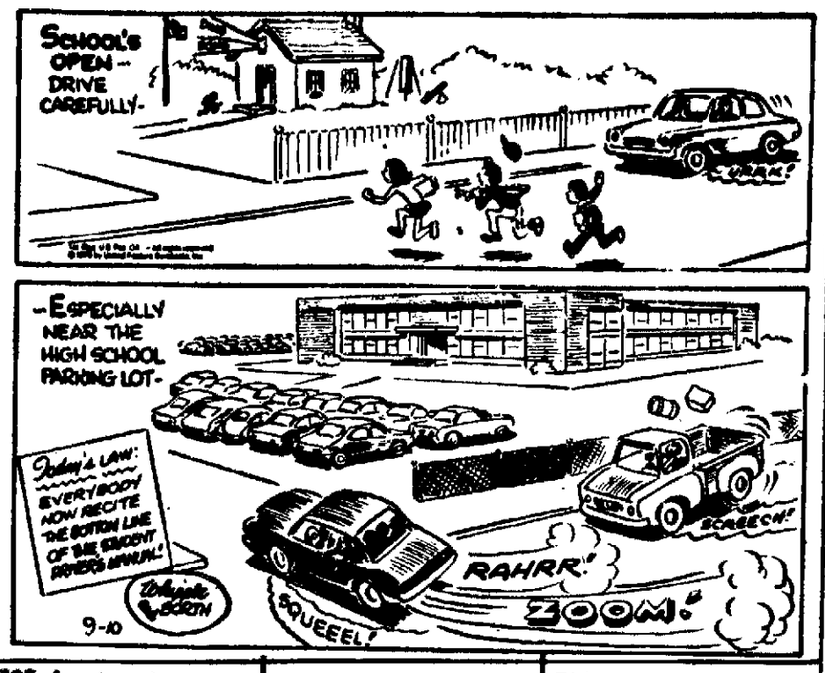
1st floor, 1 bedroom, stove & refrigerator. Inquire 1916 Ryons. 16

Rose Garden Apt
4241 Holdrege
1 bedroom, all extras, cable TV paid. $160. Oct. 1. 466-9477 or 464-4697. 16

649 So. 18 — new, 1 bedroom, stove, refrigerator, dishwasher, disposal, shower, balcony, heat, $170 for 1 person or married couple. 423-2592. 6

1028 So. 24 — 1 bedroom, shag, small pets, $135. 488-4816. 4

2 bedroom, upper duplex, stove, refrigerator, 6401 Aylesworth, $175, including utilities, plus deposit, private entrance. 464-5317 after 5:30. 16



707 Apartments, Unfurnished

1 bedroom apartments. Call 477-8480. 6

1-2-3 bedroom furnished or unfurnished $82-$187, most utilities paid. 475-1685. 16

3 BEDROOM, air, no pets, deposit, utilities paid. $170. 31st & Holdrege. Available now. 432-4707. 6

405 No. 25 Sleeping Room $45
2337 "T" Efficiency $85
545 No. 24 1 bedroom $100
475-1596 474-2474
19

3629 North 60th — 1 bedroom, $160, carpet, draperies, appliances, deposit required. 466-9122, 464-4545. 9

2 bedroom, central air, stove & refrigerator. See at 5100 West Mathis after 6PM. 19

Fully carpeted, two bedroom apt., central air, good location. New bldg., $160, all utilities paid. Call 475-3935 or 423-8175. After 5pm. 19

300 SO. 26 — Deluxe 2 bedroom, available Sept. 16. $175 + electricity. Also extra large 2 bedroom with den, 1½ baths, gas fireplace & balcony for Oct. 1st. $215 + electric. Couples preferred, 475-8244, 488-3307. 19

☆

VILLA
1 & 2 bedroom balcony units, electric kitchen, fully carpeted & draped, heated swimming pool, club house, exercise room & sauna, bar-be-que area, garages, no pets. 2701 No. 70, Apt. 23. 464-9381. 19

1207 Saratoga, 4 rooms, garage, a/cond. $140 utilities paid. 435-4415. 10

710 Duplexes for Rent

BRAND NEW DELUXE. 2 bedroom. Rec room. Sundeck. Central air. 488-7700. 1

☆

ARNOLD HEIGHTS
3 bedroom unfurnished duplex units, $172 per month (including utilities) References required.
No Pets
Lincoln Housing Authority
225 No. Cotner Blvd.
467-2371 Ext 24

1 bedroom, living room, kitchenette, bath, close, lower, $115, 1945 "K". 489-4844. 13

Frost Court — Clean, two-bedroom, brick side-by-side duplex. Basement, central air, adults, no pets, $210. 435-6310. 14

245 No. 32 — Brick, furnished, 1-2 bedroom, central air, $175 +. 464-3143. 9

Bennet, 15 min. to Lincoln. Near new 2 bedroom. Stove, refrigerator, air, carpet, drapes, all utilities except electric. $150. 782-3256 eves. 16

University area — 4 bedrooms, first floor, furnished, washer-dryer, dishwasher, utilities paid. 435-5290, evenings. 16

1332 So. 11 — 2 bedroom, furnished, new kitchen & bath, $165. 483-2326. 16

25 & Washington — Clean, 1 bedroom, carpeted, stove, refrigerator, $180, plus deposit & utilities. 488-7946. 19

931 So. 15 — Vacant large 1 bedroom + basement, $165 + utilities. 464-3143. 19

925 So. 15 — Large, 2 bedrooms, furnished for 4, $200. 464-3143. 19

13th & Van Dorn — Quality 2 bedroom duplexes, beautifully carpeted, draped. Recreation room. Basement, garage. $275-$295. 483-1006. 19

4435 Colfax Circle near new townhouse. 2 bedroom, electric kitchen, shag, washer dryer hookup, garage, no pets, no children, $220. 466-1798. 19

715 Houses for Rent

2232 Orchard. Older remodeled 2 bedroom, furnished, shag, drapery & shower. $175 + utilities. 475-4725. 22

2753 Cable — 2 bedroom, available Sept. 1, $200 mo. 475-5785, 475-0170. 2

Small cute house College View, no pets, 423-4464. 5

WHY RENT? I have comfortable 2 bedroom house, Randolph-St. Theresa area, air-conditioned, dining area, carpeting, PLUS income which could nearly make payments. Will sell on contract. More information morn. or eve. 475-9479. 5

3 bedrooms, 1½ bath, semi-furnished mobilehome, 125 West O, 475-9301 or 472-2588 ask for Kitty. 6

1. Three bedroom, brick. Carpeted and located close to schools. 50th & "J" Street. Single garage and full basement. Avail. 9-15. $260/mo. + deposit.
2 Near new Split-foyer in East High area. Three bedroom, all carpeted with finished family room. $325/mo. + deposit. Avail. now.
3. Two bedroom home in Sheridan area. Carpeted and fireplace. Full basement and single garage. $255/mo. + deposit. Avail. now.
VILLAGE MANOR REALTY
3703 South Street
Lincoln, Nebraska
Ph: 483-2231
10

Between campuses, $160, furnished or unfurnished, 2 bedrooms, petless, 435-4051. 2

1 bedroom, partly furnished, cable TV, gas, many extras. 477-2290. 13

907 No. 29 — 5 bedrooms, stove, refrigerator, unfurnished, petless, garage. 435-4051. 3

☆

Newly redecorated, carpeted, close to campus, shopping 1 block, busline 1 block, stove & frig, no pets, 817 No. 26, $175 plus deposit. 488-1642. 13

3 bedroom mobile home for rent with option to buy. To see, call evenings 464-5870. 13

Farmhouse, buildings & 2 acres for rent, $110, Bennett, 782-6893. 15

2 bedroom, stove, refrigerator, air, utilities paid. $225, $100 damage deposit. Couples. 488-7412 after 6pm. 15

2 bedroom trailer, carpeted, partly furnished, bath & shower, $125 + Utilities, available Sept. 30, 435-2493. 15

☆

3 bedroom, 2 baths, air-conditioned, carpet, drapes, basement. $300. 475-9198, 12-5pm. 16

Available now, 3 bedroom ranch, family room, storage shed, fenced yard, CA. $225 plus utilities. Meadowlane Area. 488-1025. 15

4245 "E" — Available Sept. 15, newer unfurnished 2 bedroom, attached garage, air conditioned, carpet & drapes. Reference & deposit required. Couple preferred. $225 per month. Evenings, 489-9006. Days, 464-7402. 16

☆

New, beautiful 2 & 3 bedroom townhouses available. $295 per month. Call 477-3515. 488-3354. 5

715 Houses for Rent

Quality built new 3 bedroom home for rent to family in southeast Lincoln for $375 per mo. CENTENNIAL AGENCY 489-7153. 16

205 S. Cotner Blvd., Available Oct. 1, married couple only. Two bedroom brick, newly decorated, air conditioned, wood burning fireplace. Pay own utilities, no pets, References, $275 plus $100 deposit. 488-0098. 16

BLUE-JOYNT REALTY 488-2315
1340 No. 66th, 3 room cottage, carpeted, new space heater, carport, storage shed. $120 utilities & deposit.
E. Blue 488-2860 R. Joynt 475-8370
16

Clean two-bedroom, appliances, drapes, garage, petless. Adults $165 +. 488-5191. 19

2 bedroom, furnished mobile home, carpeted, air, dishwasher. Westeyan. 466-2122. 19

In Ceresco. Near new 2 bedroom home. Stove, dishwasher, garage, and basement. $250 REGAL REAL ESTATE 466-8121. 19

105 West F. Buy, like rent. 2 bedrooms, garage, $7,450 Contract. $450 down, $92 month. 488-5711. 9

1820 So. 10th. 2 bedrooms, $150 + deposit & Utilities, No pets. 464-1913. 19

Palmyra — 2 bedroom modern. For details, call 780-5827. 19

Furnished, close in, 2 bedroom, carpeted. $200 plus utilities. Couple preferred. 423-4379. 19

RENT WITH OPTION TO BUY
Live in nice small town Cortland, only 20 minutes south of Lincoln on Highway 77, lots of room, $100 mo. + deposit. 432-3689. 19

3 bedroom ranch, attached garage, central air, carpet, drapes, no pets, $255. 423-1632, 423-4577. 19

3 bedroom, unfurnished, carpeted, stove, refrigerator, air, garage, available immediately. 6839 Holdrege $225 +. 489-8202 after 5:30pm. 19

Southeast — 3 bedrooms. Front room & large family room carpeted, den, laundry room, 3 finished rooms in basement. Available Oct. 1st. $225 No pets. 488-9072. 19

725 Rooms for Rent

Gentleman, no pets, 3071 N St. 3

1201 West O St., utilities, parking, $20 a week. 15

Sleeping room — employed gentleman, bath, separate entrance, references please. $60. 466-4814. 16

Room available, employed man. Air. 435-7336. 5

4006 M basement sleeping room, garage & telephone, private shower & entrance. 488-3042. 19

730 Share Living Quarters

Male, older, good health and with car share his 2-bedroom home with man, non-smoker. Good deal and arrangement for winter. 24

2 male roommates, Share 2 bedroom apt., 1 now, 1 Oct. 1st, 435-7630. 14

Female roommate to share mobile home. 474-2079 Noon-5pm. 15

Room mate wanted to share 3 bedroom house with 2 other males, fireplace, carpeted, air conditioned. 1410 Dakota. 477-4503. 10

Female roommate wanted, call 435-7690. 16

Would like student or working young man to share 2 bedroom house. Located Air Park West. Must have own transportation. $75 month. 799-2315 after 3pm. 16

Need roommate, own bedroom. $70 + ½ electricity. 1739 G St., Apt. A-6. 14

740 Acreages/Farms For Rent

Acreage — 3 bedroom home, barn, 2-car garage, shop, $225.00 782-6575. 10

Small cottage on acreage, South, joins lake, long lease. 488-3150. 15

745 Storage for Rent

Individual Storage Units — Self Storage, 6' x 6' to 12' x 30', 2 blks. north & 1 blk. west of 48th & Cornhusker Hwy., 477-3336, 432-2270. 11

THE SPARE ROOM—4101 No. 27
Fireproof. Business or personal. Storage, private units, 48-480 sq. ft. Call 466-3056

U-STORE
U lock it. All steel, individual buildings, 12 x 32' with 8'' overhead doors. Walton, Nebr. 2½ miles east 84th & A St. The Kay-Dee Co. 489-9351 or 477-7636. 14

Self storage has space available in well secured insulated building close in from $25 to $65 per month. No lease to sign, 477-8157. 6

Boat & camper storage, new locked building. 464-4019. 15

750 Business Property For Rent

IDEAL RETAIL SPACE
2500 sq. ft. West Gate Shopping Center, 432-2746 ext. 35, 432-2013. 29

Brand new 1000 sq. ft., carpeted, with door-side parking. West Gate Shopping Center, 432-2746 ext. 35, 432-2013. 29

LINCOLNWOOD REALTY
1. Office or retail space in new Crest Point Building, 3130 "O", approx. 650 sq. ft., parking & utilities included.
2. Office space in medical professional building, 140 So. 27, 1,500-3,000 sq. ft., ideal for physicians or dentists, pharmacy in building, parking & utilities included.
Sharon Barth, 489-0516, Bill King, 489-3695
OFFICE 3130 "O" 432-1484
20

1200 Square foot room, completely carpeted, ground floor, 100% location, with off-street parking. Available Now. 432-1518. 22

NEW WAREHOUSE
4108 PROGRESSIVE—1 block north of 48th & Cornhusker Hwy. 1500 sq. ft. units with 300 sq. ft. of finished office or larger areas. Concrete parking with dock facilities. Bob Rentfro, 475-5261. 25

Leased office space, new building, East Lincoln, Available Fall. 488-2026. 26

☆

Now leasing commercial space from 100-18,000 sq. ft. 489-1932, 423-8866. New space — select your interior colors. 1

11th & K — Professional Building. 3 small decorated ground level offices with common secretary, parking. 477-7783. 31

ATTENTION
Commercial Landlords
Local real estate firm experienced in property management wants a building to manage in exchange for rent agreement on about 1500 sq. ft. of office space with parking. Contact Journal Star Box 821. 12

750 Business Property For Rent

Superior south location, 900 sq. ft., adequate off street parking, ideal for accountant, real estate, ect. $3 per sq. ft. 475-5096. 13

48th & "A". Small office, Specialty decorated, $180 per month. 477-8356. 5

☆

666 sq. ft. contemporary office space, available Sept. 1, ideal for professionals. Close parking. Mark IV Building. 1030 Que St. 475-1071. 15

25x142 ft. room, 1733 "O" St. Oct. 1. 477-6660, 489-8144. 16

1440 No. 48
New EAST CAMPUS SQUARE — office space available, 300 Sq. Ft. Join the Hair Station & the Style Station, so have your own Station. Available now at $150 per month. A & H Realty Co. 466-1933. 13

THE 1701 BLDG.
1701 So. 17 St.
One of Lincoln's finest, 4665 sq. ft., space may be split, central heat & air, complete janitorial, abundant off-street parking
Don Shurtleff & Co.
1309 L St. 435-3241
GATEWAY REALTY, 4200 So. 27
Bob E. Danley, 423-9641

New office or retail space for lease. 600-5,000 sq. ft., in Sutter Place Mall. 48th & Hwy. 2. 488-1780, 488-0939. 11

225 No. Cotner
Cotner Terrace Bldg.
2600 sq. ft., of front building. Ideal for lab office and/or classroom facilities. Will remodel to suit tenant. Also 500 sq. ft., of business office space in west building. Janitorial service & utilities provided. Ample parking.
Entire building with 850 sq. ft., of office space plus full basement. Ideal for small insurance company or other professional offices. Central "O" Street location. Ample parking. $350.
Lee Snyder 464-6609
AUSTIN REALTY CO.
489-9361
10c

760 Resorts/Cabins

Trailer for rent in a beautiful park in Mesa, Arizona, Nov. Dec. & April. 467-1438. 13

770 Wanted To Rent

Empty building space, minimum 40' x 50', Wed. nights 6:30-9:30, need light, heat, & restroom. Cornhusker Kennel Club. 435-4089. 20

Would like to rent Garage near East Campus. 466-7293 after 4. 13

Wanted to rent, buy on contract or rent with option to purchase house or duplex within walking distance of Brownell School. 466-7593. 14

Around 1500 sq. ft. clean dry lighted basement, outside downtown, suitable for retail business, outside entrance, some off-street parking. 477-4033. 15

Wanted — to rent farm house outside of Lincoln, single working woman. 488-3705. 15

1 bedroom apartment, near capital. No basement. 475-1396 after 5pm. 12

Real Estate for Sale

801 Lots

11 BUILDING LOTS
300 ADAMS — Nice sized lots ready for building.
BILL GRICE 464-6333
United Brokers 4825 Huntington
30

Velda Sedersten 489-6250
Scott/Jones Real Estate 489-0321
15

LOTS FOR SALE
Duplex & single family lots. 9th & Benton, Wassung Park.
WOODCRAFT HOMES, 466-1933
26

Corner lot, 88x124, sewer & water, in Eagle. 781-7271, 464-2259. 6

Lot for sale on Tuttle Creek Reservoir. Call 477-7787 after 5:30 for information. 14

NEW LISTING
6 lots in Ceresco. Walkout or daylight. Priced to sell. For information call Don Sedersten, 489-6250.
SCOTT/JONES
REAL ESTATE
123 S. 84th 489-0321
10c

Sargent
"Homes For Living"
VACANT building lots available. One lot located near University and zoned duplex. Four lots located in Eagle and zoned residential. Price $4,500 and $7,000.
PHONE 435-2985
SARGENT CO.
10

805 Acreages

improved 22.6 acres, can be developed. Close to Lincoln. 796-2246. 1

Bennet country, quiet 10 acres, Modular approved, water-owner, 782-2565. 28

Improved 22.6 acres, can be developed. Close to Lincoln. 796-2246. 3

9 acres, new ranch style home, finished basement, double garage, 1½ baths, fireplace, carpeting throughout. Northwest of Lincoln. Call 796-2180 after 5PM. 7

Reduced for quick sale. By Owner. 5 acres, 4 bedrooms + 1 in basement, 2 ¾ bath, wood burning fireplace, & horse barn. 489-8137. 14

10 to 50 acres North of Lincoln, near hard surface road, on school bus route, $900 per acre.
SPEARMAN REALTY
467-1836 or 489-4503
14

40 acres on blacktop near Pawnee lake. $1000 per acre. Terms. 464-8977. 15

1. NEW HOME IN COUNTRY, on 2 acres, 3 bedroom, 2 baths, 1350 sq. ft., $29,950.
VIRGIL BECKMAN 489-0118
BILL BECKMAN 488-4608
Lincoln Securities Realty
134 So. 13 Office, 432-7591
13

(381) New Listing. Tired of City Living? Try this 3 BR home nestled among fruit trees. Plenty of country atmosphere on 5 acres with many outbuildings. Lower 40's. Mary Higgins 489-2361. Bail Real Estate. 477-5271. 10

1. 3+ ACRE building site with rural water hookup. Near Wagon Train Lake. $7,000. Joanie Kuhn 483-1474.
2. 40 ACRES with possible 10 or 20 acre tracts. Grass and trees. Willard Wells 488-5442.
3. GENTLEMAN FARMER. Pick the best from 152 ACRES and sell rest. In new water district. On blacktop. Bob Hoerner 488-2515.
FIRST REALTY 432-0343
13

805 Acreages

3 acres, south of Lincoln on 56th St., with large 4 yr. old house, barn and large storage building. 488-1996. 13

5 acres more or less, on hard surface road, near central public school, excellent building spot. $6,000.
SPEARMAN REALTY
467-1836 or 489-4503
14

CHENEY HOLLOW — ACRES
This is our newest acreage development. Call for details on this ground.
Western Realty Company 489-3651. 13

PRAIRIE HOME. 3 building sites, 5 acre tract, excellent water.
BENNETT, 25 acres, trees and pond, rural water hook-up.
HICKMAN, 22 acres, also 6 acres, one overlooking lake.
Jani 783-3445
Albert Realty 489-1412

1¼ acre lot on Mandarin Cr. $6,000. 10 acres, southeast with good building sites, $14,500. 488-3307. 19

5 acres, close to Connestoga Lake. New homes nearby. Phone 308-995-8171. 9

808 Farms & Farm Land

6,800 ACRES highly productive western So. Dakota. Wheat farm. 2,400 acres seeded winter wheat. 2 good homes, approximately 140,000 bushel grain storage. Good terms. 605-967-2392, Box 425, Faith, S.D. 19

Unimproved 70 acres tillabe near Ceresco, terms, 408-734-2623. 18

Free Farm Appraisals
MAJESKI REALTY
423-1923 464-3565 488-9469

Close-in. Southeast. 100 acres with flowing stream, all in clover & brome. Some very nice building sites + about 35 acres of choice bottom ground. $1100 per acre. 488-3307. 20

Estate Farm for Sale
North half of northeast corner of Section 35, Township 8, range 5, Lancaster County, Neb. contact Jack L. Craven, 826-3216, Crete, Neb. 10

Wanted to buy: Acreage & older house within 20 miles of Lincoln. Evenings 477-4379 or 794-5677. Ask for Morris or Murphy. 11

Top quality 74 acre unimproved trax near Eag

MR. TWEEDY

by Ned Riddle



"THAT BIG FRONT WINDOW OF YOURS WAS GETTING KINDA OLD ANYWAY, WASN'T IT, MR. TWEEDY?"

OFF THE RECORD

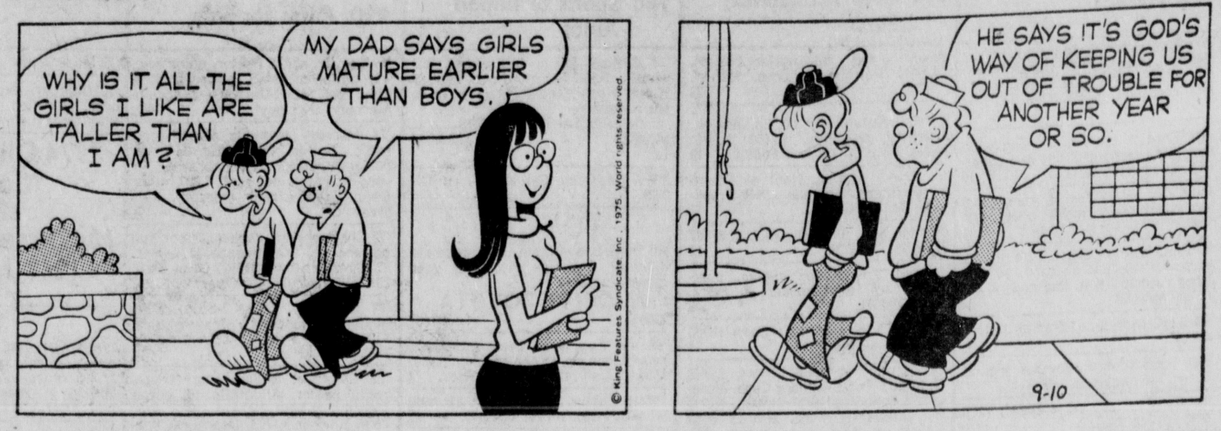
by Ed Reed



"Bob, there must be more to life than just paying bills."

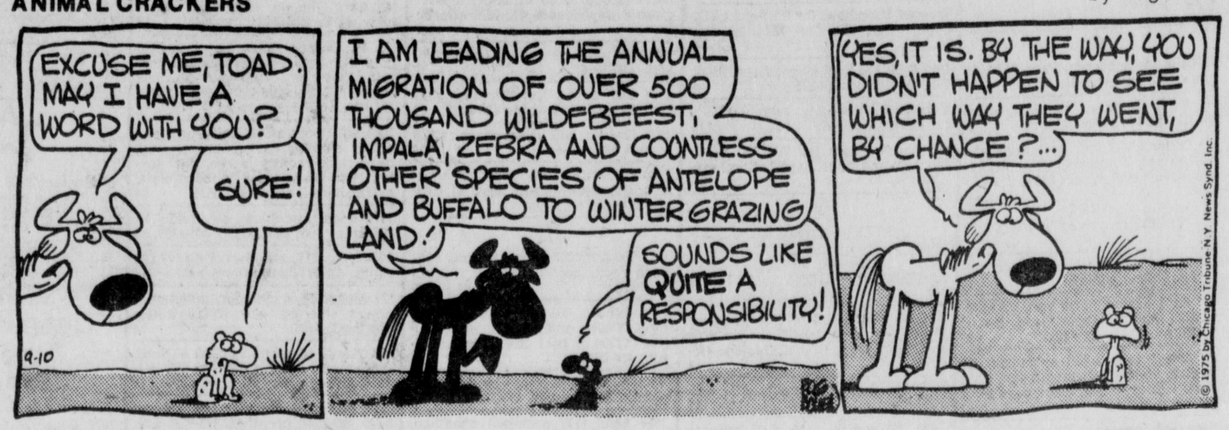
HI AND LOIS

by Mort Walker & Dik Browne



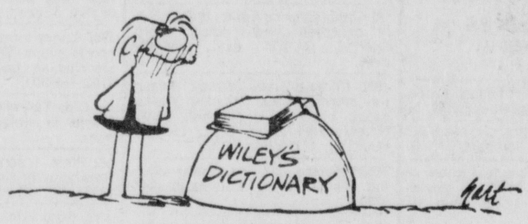
ANIMAL CRACKERS

by Rog Bollen



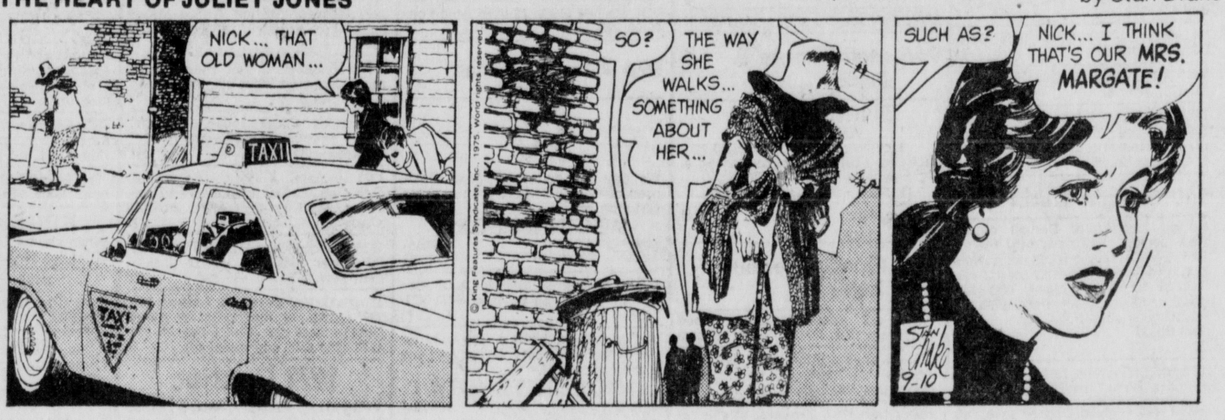
B.C.





THE HEART OF JULIET JONES

by Stan Drake



THE JACKSON TWINS

by Ed Strops







MARY WORTH

by Ken Ernst



DAILY CRYPTOQUOTE – Here's how to work it:

A X Y D L B A A X R
is L O N G F E L L O W

One letter simply stands for another. In this sample A is used for the three L's, X for the two O's, etc. Single letters, apostrophes, the length and formation of the words are all hints. Each day the code letters are different.

CRYPTOQUOTE

VDNLN RJ AIPM AIN JOSLVNJV UAX RI VDN CALPU, SIU NTNLM EAM DSJ RV.—SIAIMOFJ

Yesterday's Cryptoquote: HOW INIMITABLY GRACEFUL CHILDREN ARE BEFORE THEY LEARN TO DANCE. — SAMUEL T. COLERIDGE

(© 1975 King Features Syndicate, Inc.)

THE RYATTS

by Cal Alley



DONALD DUCK

by Walt Disney



Crossword

by THOMAS JOSEPH

ACROSS

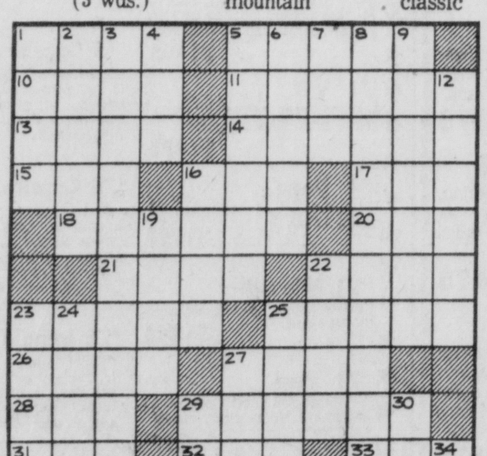
1 "Der Fuehrer's —"
5 Tooth
10 Israeli port
11 Donkey
13 Prison (sl.)
14 Threat
15 The piper's son
16 Little Margaret
17 Asian river
18 Saskatchewan's capital
20 Convent dweller
21 Actuality
22 Abstract being
23 Founder of British India
25 Provision; feed
26 Immense
27 Outlay
28 Irish exclamation-
29 Relieve
31 Traitor
32 For shame!
33 Old musical note
35 Brute
37 Mistake
38 Number of printed lines
39 Detest
40 See eye to eye
41 Water pitcher

DOWN

1 Partner of loose
2 Tragedian
3 Police business (2 wds.)
4 Poetical adverb
5 Point of time
6 Russian lake
7 Swedish county
8 Illegal (3 wds.)
9 Hermit
12 Carl or Fritz
16 Wee rodents
19 Contributed
22 "Way Down —"
23 Performed in unison
24 Canadian mountain
25 Sea duck
27 Grand — Dam
29 Phase
30 Choice
34 Imitator
36 Spoil
37 Haggard classic



Yesterday's Answer



ASTROLOGICAL FORECAST

☆ By SIDNEY OMARR ☆

Forecast for Wednesday

The Cancer native is "ruled" by the Moon. These people show concern for others, a quiet intelligence and reserved modesty of manner. The jewel of Cancer is moonstone, the color green and the active day Monday.

☆ ☆ ☆

ARIES (March 21-April 19): High-frequency cycle ahead. You feel you are in a position of power. Many pressures removed. Basic judgment accurate. You know what to do and the right time to do it. You feel more secure at home. Bright contact with Capricorn.

TAURUS (April 20-May 20): Get an early start. Display energy, enthusiasm. One in a position to make life more comfortable is taking note. Personal appeal lures opposite sex. Offer ideas in a way which reflects individuality. Settle differences with Libra.

GEMINI (May 21-June 20): Get away, inasmuch as a feeling of restriction or confinement tends to dominate. Virgo could play an active role. One who care shies from expressing feelings. Be gregarious. Let others see you at your flirtatious best.

CANCER (June 21-July 22): Accent is on how you attain basic goal, career and ambition. Broaden horizons. Current opportunity greater than might be readily discernible. A time to go forward. Let go of things which stand in the way of greater happiness. Contact a Leo.

LEO (July 23-Aug. 22): Your mind may be quite inspired and keen, if you let emotional warmth and initiative dynamize it. Beware of a glamorous scheme in terms of money and investments. Don't follow any social line which would control your ideals and endeavors.

VIRGO (Aug. 23-Sept. 22): Good fortune must be attracted, as a needle to the magnet. Don't sit back and wait for it to fall in your lap. Seize every chance, big or little, as it shows up. Pay a visit to an under-the-weather friend. Social life is lively.

LIBRA (Sept. 23-Oct. 22): Stubbornness may be regretted later. Do the best you can rather than yearn for the impossible. Say or do nothing which could be considered antagonistic. A calm attitude is essential to mental peace and physical well being. Talk things over with Scorpio.

SCORPIO (Oct. 23-Nov. 21): Work on something of practical value. Gain an unexpected advantage by using a skill which has been neglected. Ask for help if you need it, rather than carry an extra burden alone. More gained through persuasive methods than aggressive action.

SAGITTARIUS (Nov. 22-Dec. 21): Give attention to financial security. Take steps required to make it more certain. Apply enthusiasm to greater accomplishments in your work. What you say or do now can have a vital effect in a meaningful relationship. Think of love.

CAPRICORN (Dec. 22-Jan. 19): Follow procedures which have proved effective. Diplomacy needed for harmony at home. Self-control essential to overcome desire to be extravagant. Devote time to business correspondence. Concentrate on a hobby which provides relaxation.

AQUARIUS (Jan. 20-Feb. 18): Be content with status quo, socially or emotionally. Don't attempt to play prima donna or dictator. Tantrums or caprice would not be tolerated. Avoid changing jobs for something seemingly more profitable. A hurried decision brings regret.

PISCES (Feb. 19-March 20): You may not feel as free as a soaring eagle — but you will be admired for efforts. Don't expect free-and-easy access. There are restrictions. Yet, an older person is willing to provide you with necessary material. Gemini has useful answers.

IF TODAY IS YOUR BIRTHDAY it's up to you whether your year ahead is to be a bed of roses or one containing more thorns. Put your shoulder to the wheel if this is what is necessary to propel you to a desireable goal — or be sufficiently sensible to relinquish an irksome responsibility.

(Learn "The Truth About Astrology." Send 75 cents to Omarr Booklet, The Lincoln Star, P.O. Box 1111, Los Angeles, Calif. 90053. You'll open door to fascinating study and self-revelation!)

(c) 1975, Los Angeles Times

BEETLE BAILEY

by Mort Walker



RIP KIRBY

by John Prentice & Fred Dickenson



LAFF-A-DAY



"Who does your signs?"

THE GIRLS

by Franklin Folger



"I have very good news from the treasurer—she managed to balance our budget by inserting just two tiny mistakes."

THE LOCKHORNS

by Hoest



Wishing Well®

6	5	2	7	8	2	6	4	7	3	2	5	3
Y	L	S	D	G	P	O	A	Y	A	A	O	S
8	4	5	3	6	7	8	2	4	2	6	3	6
R	G	V	I	U	N	O	R	R	E	R	N	E
7	3	6	8	5	4	2	7	6	3	5	4	2
A	C	L	U	I	E	C	M	A	E	N	A	A
3	2	7	4	2	8	6	4	8	6	7	6	5
R	S	I	T	H	P	X	B	T	A	C	N	G
8	7	3	6	3	4	7	6	2	5	2	8	4
R	A	E	D	K	A	S	L	F	W	O	A	R
5	8	4	2	7	2	4	8	6	7	6	3	5
O	V	G	R	S	Y	A	E	A	E	U	I	R
3	4	5	3	6	7	8	2	5	2	4	6	7
S	I	D	S	G	T	L	O	S	U	N	H	S

Here is a pleasant little game that will give you a message every day. It's a numerical puzzle designed to spell out your fortune. Count the letters in your first name. If the number of letters is 6 or more, subtract 4. If the number is less than 6, add 3. The result is your key number. Start at the upper left-hand corner of the rectangle and check every one of your key numbers, left to right. Then read the message the letters under the checked figures give you.

(c) King Features Syndicate, Inc., 1975. World rights reserved.

815 Houses for Sale

By Owner — 3 year old frame home, $28,750. Carpet, drapes, garage, central air, fenced backyard, 2 bedrooms, possible 3rd in walkout basement, FHA assumable loan, 7¼%. 423-7404. 16

EVERYTHING is new in this spacious 3 bedroom older home with a carpenter's heart transplant. Bathroom, kitchen & carpet, NEW, NEW, NEW. Ready to move into. Jerry Beecham 435-5761.

ONE of the best SUBURBANITES in northeast Lincoln. This 3 bedroom is close to schools in the Goodyear area. It has a nice yard and is available immediately. Hank Strauch 466-7097.

WESTERN REALTY
33rd & Pioneers 489-9651
13

1. 4545 Van Dorn. Beautiful 4 bedroom, 2 woodburning fireplaces, ideal school location. New furnace & air conditioner. Exterior Tennessee Native Stone. Call Bob Lane 489-7411.

2. Gorgeous home overlooking The Knolls golf course. This is an executive home with great appeal and prestige. Professionally landscaped, electronic air filter, stove with built-in microwave oven, dishwasher, disposal, central air, large deck and patio, screened porch. Garage has electric door openers, will accommodate 2 cars and boat. Shown by appointment only. Call Bob Lane 489-7411.

3. 692 West Lakeshore. Lakeside living at its best. This is neat home on the lake with gorgeous view of Lincoln skyline. Underground sprinkler system, central vac. All electric home. 3 bedrooms, with boat dock included. Come out today. CallBob Lane 489-7411.

HARDESTY
REAL ESTATE INC.
5940 "R" Street
464-0271
11

HUB HALL
NEW LISTINGS AND PRICE REDUCTIONS
ROOM TO S-P-R-E-A-D! This lovely 4 bedroom stone home is located on 9/10 of an acre and is only 7 years old. Has lots of extras! Price reduced to $65,000. For details call Charles Swingle, Jr. 489-6517 or 423-6189.

PIEDMONT AREA! 3 bedroom home on large corner lot, well shaded. Only one block to Piedmont Shopping Center. Attached garage with breezeway. New carpeting. $28,000. For details call Craig Larabee 792-5935 or 489-6517.

BETHANY LOCATION! This two bedroom home would make a great starter home! New foundation, rough-in in basement. $23,000. For all the details call Dean Anderson 489-6517 or 423-9815.

LARGE "2" STORY! This delightful four bedroom home offers built-in appliances, formal dining, first floor family room. Everything is new including central air and carpet. Price reduced to $27,000. For details call Sherry Campbell 489-6517 or 474-1088.

HUB HALL
111 Piazza Terrace
489-6517
12

Bill Kimball
"Lincoln's Fine Home Specialists"
5940 Elkcrest
LUXURIOUS! BEAUTIFUL! 4 bedrooms, 2½ baths, 1st floor family room and utility room. Absolutely the finest in cabinetry and woodwork. This is a FOWLER built home and that means quality. Well landscaped with nice private patio. Immaculately clean; early possession. Mid $50's.
Len Eichhorn 489-1975
Marion Eager 488-7577

$19,950. Nicely carpeted and draped and in a good SAFE neighborhood. 2 bedroom. Over-sized attached garage. 4 blocks from elementary and Jr. Hi. Nice yard.
"Rick" Coggins 423-9547
Len Eichhorn 489-1975

HOW HAPPINESS HAPPENS! 5 bedrooms, 2½ baths on beautiful WOODSDALE. Elegant foyer, with circular stairway. New $14,000 kitchen opens onto glorious screen and glassed porch. 1st floor utility room. 1st floor family room PLUS den with 2nd woodburning fireplace. 4300 sq. ft. of elegance and quality.
Ruth Sowles 489-1375
Carla Hines (815) 489-0252

Bill Kimball
800 So. 13 REALTORS 432-7606

"REALTORS"
Harrington Associates, Inc.
DOWNTOWN (8-8)
1201 "J" 475-2678

1.
CAPITOL BEACH! Lakeside two bedroom, fireplace and enclosed court yard plus many extras makes this a very attractive home.
LAVELLE COURTRIGHT 475-2709

2.
THREE-FIVE BEDROOMS — $20,000.00! Located in Cheney. Minutes from Lincoln. Needs decoration, structurally sound. Immediate possession.
DICK PUTNEY 488-4219

3.
NEAR MAHONEY PARK! Newer two bedroom on quiet street. Nice trees, shrubs, patio. $21,500.00!
BETTY McCLENDON 477-4816

4.
EXPANDED MODULAR, BIG LOT, beautifully landscaped and interior, nicely decorated. Three bedrooms, family room, 900 plus feet. $9,950.00!
SYLVIA RICHARDSON 435-4267

5.
LIKE NEW two bedroom, close schools, large garage, storage shed. Low $20's!
SARA BOCK 435-5445

6.
BENNET, NEBRASKA. Nice two bedroom bungalow on two lots. New basement, new roof, new furnace, partially new kitchen. Just $15,000.00!
DON HARRINGTON 423-2026

CLOCKTOWER
70th and "A" 489-8841

7.
ECONOMICAL LIVING or could be a duplex. A two story remodeled home, new carpet, new kitchen fully equipped, newer furnace, nice size garage and lot. $17,950.00!
MARGE STENTZ 423-2850

8.
BEAUTIFUL HOME - BEAUTIFUL CONDITION! Four bedrooms, tastefully decorated, formal dining room, five baths, four lots. Prestige area. $89,500.00!
LUCILLE WILBER 466-1475

9.
HORSE LOVERS!!!! Here's 1 plus Acres with barn, green house, and newer three bedroom home. Family room with fireplace, large kitchen and attached garage. $75,000.00!
JIM BRENNAN 466-0621

10.
EAST HI-RUTH PYRTLE! Three bedroom brick ranch with woodburning fireplace, heated swimming pool, finished basement.
NORMA ELLINGTON 489-4338
815

815 Houses for Sale

6323 Lexington — 1½ story, big kitchen, very clean. $17,500. 477-8534, 489-2872. 15

C. G. Smith
475-6776
NEW LISTINGS
FAMILY COMFORT may be found in this solid brick home. Large living room, country kitchen and eating area, 3 bedrooms and bath on main floor; 2 bedrooms, rec room and rough bath in daylight basement. Fenced yard, attached garage, lots of storage and great Southeast location. Upper 30's. Call today to see. Duane Hartman 488-1116.

LUXURY LIVING at a modest price in this immaculate, well decorated 3 bedroom brick home featuring country kitchen, dining area with sliding glass doors to beautiful covered patio in privacy fenced back yard, double attached garage, rec room and ¾ bath finished in daylight walkout basement. Prime location. $42,500. For appointment call Duane 488-1116.

Ormand Plautz 489-4755
Phil Stineman 489-9505
Ed Golden 423-1684
Duane Hartman 488-1116
2019 Hwy 2 475-6776
17

CENTENNIAL
A GOOD HOME — you will like this spacious 3 bedroom with formal dining. It is carpeted, air-conditioned & has a walkout basement. There is a near new oversized double garage with plenty of space for the handyman's workshop. The home is situated on 1½ lots with plenty of gardening space. Immediate possession.
Ruth Ann Mills 483-1761
Jerry Cox, MEd 435-0169
Wesley N. Durst, EdD 489-7777
Roland L. Meyer, GRI 489-4119
Gene A. Curtis, GRI 488-3187
Office-4733 Prescott 489-7153
Centennial Agency

Blue Joynt Realty 488-2315
Owner will trade
4800 South St. 8 large rooms, 1½ baths, full divided basement, 3 year old furnace and central air, carpet. Over ½ acre of land with many beautiful trees. 2 stall garage. City may take part of lot for street improvement.
1943 Euclid Ave. Older 7 room house on duplex zoned lot, some carpeting, combination windows. $14,750. Rented for $130.
1340 North 64th, 3 rooms, furnished, carpeted, new roof and space heater, carport and storage shed. $7950, full lot.
E. Blue 488-2860 R. Joynt 475-8370
19

general real estate
DOUG 435-2462
JIM 464-4461
DIANA 792-5900
TOM 475-6668
KATHY 475-3914
BILL 475-7976
NEW PHONE
474-2461
NEW ADDRESS 16TH & N
Home & income in Lincoln Air Park. Ranch style duplex with full basement & carport. Well maintained property, clean and under $35,000. Doug 435-2462
= 2) CONTEMPORARY? YES! Plus a Sheridan location and a forest of big trees in your block long yard — ready for this —? Under $65,000! Call Doug now 435-2462.

New Listings From
Town & Country
5615 "O" 489-9311
3120 South 483-2202

Prescott School. Large older 3 bedroom home. 1½ baths, large kitchen. Separate dining room. Utilities on first floor. Newer walls in basement. $24,750.
HELEN HATFIELD 475-5080

DUPLEX — Newer. Near University. Rented $175 per unit. Shag carpet, built-in appliances. Must see this today!
HELEN HATFIELD 475-5080

Snuggle in . . . quiet cul-de-sac location with plenty of privacy is where this beautiful 3 bedroom townhouse can be found. Largest fenced lot in the area. Neat as a pin inside. Better see this one soon!
ELDON KOHL 477-1892
Mobile Phone 435-1824

SOUTHWOOD! McKee-Williams Ranch. 3 bedrooms, 1¾ baths, first floor family room. Finished basement with rec. room, 2 bedrooms and large utility. Double garage.
DELORES YOUNG 423-0253

EAST CAMPUS AREA. Sharp three bedroom home in excellent condition. Spacious kitchen. All newer carpeting. Central air. Yard completely chain link fenced. Immediate possession.
RUTH MORGAN 489-8737

Duplex — Now vacant — but could show excellent return. Great for owner — full basement, finished for extra living space or rent out. $24,950.
MAXINE GOTTULA 489-3048
HELEN HATFIELD 475-5080

2918 North 65th. Story and a half, 3 bedroom, nicely carpeted and decorated. Full basement with rec. room. Patio & fenced yard. $24,500.
DONNA HINKLEY 488-6870

1710 Surfside. One owner, custom built, contemporary design. Extraordinary master bedroom suite plus 2 additional bedrooms, 2 baths, fireplace, double garage. Price adjusted to $69,500.
DONNA HINKLEY 488-6870

University Place. Very nicely decorated 4 bedroom home. 1¾ baths. First floor utility. 4 stall garage. Close to school and shopping. Could be duplexed. Must see to appreciate. Upper $20's.
INEZ CARPENTER 488-5064

New 3 bedroom home with double garage finished. Near park for childrens enjoyment. 345 E. Northern Heights, Seward. Poured concrete, full basement for additional rooms.
REINHARDT MUELLER 643-4687
Seward 643-6079

EXCELLENT STARTER HOME in Country Club Area. Perfect for retired couple. Very well kept 2 bedroom home with eating space in kitchen. Central air. Large fenced back yard. Attached garage.
RUTH MORGAN 489-8737

NORTHEAST SCHOOL DISTRICT. Brick ranch, 1340 sq. ft. 3 bedrooms up plus 2 down. Large "Country Kitchen" plus formal dining room. Double garage and double lot. Mid $30's.
LYNN CRAWFORD 488-0825

NICE older home only a block from Sheridan School. 2 large bedrooms and formal dining room. Basement has rec. room and bedroom. Nice yard. $26,950.
MAXINE GOTTULA 489-3048

CUSTOM BUILT. 4 bedroom home in Capitol Beach. 23 ft. living room, with fireplace. 2 specious bedrooms and bath on one floor, 2 bedrooms plus bath and family room on the other. Excellent view of Capitol Beach Lake. $55,000.
ANGE MANZITTO 488-1827

Excellent 3 bedrooms Hampton Built home. Lovely kitchen with large eating area. Just right for the growing family. Rec. room, 4th bedroom and ¾ bath down. Lots of beautiful shade trees. Near Bryan Hospital. $42,950.
THELMA MINARY 488-4457

815 Houses for Sale

REGAL
1. MOVE TO QUIET CERESCO! New 3 bedroom, carpeted, family room, A/C, 2 car garage. $36,500. BILL KOEHLER 432-4948.

2. 3 BEDROOM ALL STONE home with 2 stall garage in nice South location, $34,500. ALBERTA REKTE 464-1082.

3. NEW LISTING! Story and half. Living, dining & kitchen first floor, 2 bedrooms & bath up, full basement. $17,950. LOWELL RENKEN 464-2226.

466-8121
910 No. 70th St.
10

COLLEGE VIEW
Low, low $20's. 2 bedrooms, formal dining room, plus 2 bedrooms in basement. (B-zoned lot). Newer furnace, carport, full lot. Call now.
Leonard Hovey 432-7063
Dan Schrader 475-9041
Bill Walsh 489-9912
Your "Consider-It" Company
G/R
Guideline Realty 475-5961

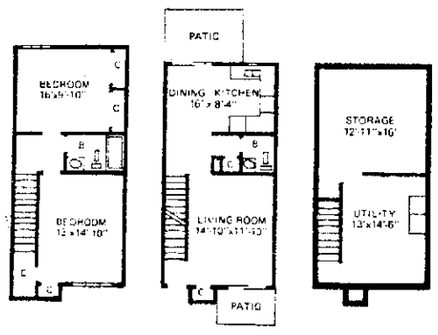
NEW CONSTRUCTION
CARRIAGE PARK
So. of 70th & South St.
WAVERLY
North of new school
QUAIL VALLEY
So. 56th & No. of Hwy. 2
We have new homes that qualify for the tax credit.
EXCLUSIVE SALES BY
ANDERSON & HEIN
435-2188 489-9655
815
Woodland Forest Construction Company

ANDERSON & HEIN CO.
BUY NOW—OR PAY MORE LATER

2 bedroom 718 GASLIGHT LANE	6,600
3 bedroom 517 E STREET	10,500
4 bedroom 3001 S STREET	18,500
3 bedroom 1216 16th Ave., Waverly	36,375
2 bedroom 7002 SHAMROCK ROAD	38,500
3 bedroom 5440 So. 39th	38,950
3 bedroom 7201 YOSEMITE	39,500
3 bedroom 4100 FRAN AVE.	39,950
3 bedroom 8410 SANDLEWOOD	40,950
3 bedroom 5025 HUNTINGTON	43,950
3 bedroom 3715 SO. 33RD ST.	47,950
3 bedroom 4940 STARLING	52,950
4 bedroom 2300 JAMESSON NO.	53,950
3 bedroom 521 LEAVITT LANE	56,000
Lot OLD CHENEY RD. & FRONTIER RD.	24,000

435-2188
ANDERSON & HEIN
815

Allendale Court Townhouses



1 Block South of 36th & Pioneer Blvd.
Luxurious 2-bedroom townhouses by Joe McKee Construction. Features vaulted ceilings, 2 patios, carpeted loft, plus, central air, dishwasher, GE self-cleaning range, and a full basement. Eligible for tax credit. Priced from $30,000 up.
Exclusive Sales by
AUSTIN REALTY 489-9361

THE RUSH IS ON!



7¾% MORTGAGE MONEY IS ALMOST GONE?
ACT NOW
VISIT OUR NEW MODEL TODAY!

The Oak Dale
1530 W. Jean
Coddington
Follow South St. west to S.W. 14th, then follow the signs.
OPEN Mon.-Fri. 4-Dark
Sat. & Sun. 1-Dark
The Oak Dale is an exciting new 3 bedroom ranch that you'll be proud to call home. Features include galley type kitchen, full basement, full size garage, and luxurious carpeting. Pick your lot and colors now, and choose from options to make this new home exactly the way you want it! Priced at only $30,900, with all types of financing available. No down payment for VA.
westwood homes
Lincoln's Most Progressive Homebuilder
Model Phone 474-1640
C. G. Smith — Exclusive Broker
20th & Hwy. 2 475-6776
815

815 Houses for Sale

New Listing
4 bedroom home in Havelock, 2 full bathrooms, newly painted interior. Large heated double garage. Comfortable family living, or could be easily duplexed. $27,500.
Linda Brownson 464-2407

New Listing
Randolph St. Theresa area, sparkling clean, tastefully decorated 2 bedroom home with dining room, attached garage. In area of well kept homes. Priced low $20s.
Bob Eno 488-5216

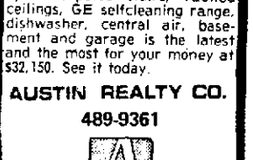
Land & Home
474-1331
14

☆
Lovely 3 bedroom, air-conditioned home at 1518 S. W. 15, Lincoln. Full basement, fenced yard. $26,950.
DUNLAP AGENCY 786-2555
Eves. 786-5170 or 786-3477
19

TOWNHOUSES
New 3 bedroom with garage & lots of extras in developing North Lincoln area. Tax credit, FHA or VA. $28,500.
J. Wenzl 797-3355 Meister 489-7416
L. Wenzl 466-5189 Office 467-1105
ACTION REALTY
12

105 West F. Redecorated 2 bedrooms, carpeting, garage, $7,450. Contract $450 down, $92 month. Owner. 488-5711. 9

NEERPARK TOWNHOMES



56th & Calvert
DELUXE TOWNHOMES! Carefully designed quality built 1 & 2 story floor plans. Finished to suit each individual need. Located in a park setting with no exterior maintenance.
Krein Real Estate
483-2911
815

McKEE and WILLIAMS
OPEN 6-8 TODAY
5251 PAWNEE
(West from 56 St.)
BENTON IV. Trim and compact newly built 3 bedroom brick. Handy kitchen with custom cabinets and GE appliances, and a charming dinette adjoining, which opens to a patio. Full basement offers room for expansion. 2 car garage attached. $39,840.
4340 ALLENDALE CT.
(1 bl. So. of 36 . . Pioneer)
THE TREND is to Townhouse living, for comfort and economy. This new 2 story townhouse in all-new Allendale, with 2 patios, open carpeted stairs, vaulted ceilings, GE selfcleaning range, dishwasher, central air, basement and garage is the latest and the most for your money at $32,150. See it today.
AUSTIN REALTY CO.
489-9361
(815)

THE FAMILY CIRCUS By Bil Keane



"When we come out of school the lifeguard helps us across the street."

815 Houses for Sale

1835 Ryons — large 5 bedroom, 3200 sq. ft., plus finished third floor, finished basement, $50,000. 475-1596. 19

PRICE REDUCED
On this Charming Piedmont Family Home.
4 bedroom design, lovely, landscaped setting.
An excellent home value — Call George Christy, 488-9365 for an appointment to inspect it.
C. C. KIMBALL CO., REALTORS
Sharp Bldg. 432-7575 or 488-9365
12

NEW HOMES
INTEREST
1%-8¼ %
Payments
$83-$202
includes principle & interest for 360 monthly payments
NORTH OR SOUTH
BOUNTY HOMES
466-2646
(815)

GOLD KEY REALTY
489-0311
Your Key To Quality Service
DOES THIS SOLVE YOUR PROBLEM
3 bedroom basementless home located in Greenwood. Living room, kitchen, dining room, bedrooms & bath all on 1 floor. Nice level lot. Only $12,000. Cliff Bomberger - 423-6094 — Anne Edholm - 488-6702.
JUST RIGHT
This 2 bedroom home is just right for an investment property, starter home or the retired couple. Kitchen, dining room, living room, bedrooms & bath on 1st floor. Only $13,950. Larry Boward - 464-9690 — Karl Miller - 435-4051 — Delores Schmohr - 488-9670.
NEED A LOT?
We have one in a choice location with good view of Lincoln skyline. Approximately 1 acre. Only $8,500. Larry Boward - 464-9690 — Jan Martin - 488-4005.
10 ACRES
of land available near Branched Oak Lake. Seller would consider dividing in half. Call for more details. Venette Creager - 489-2700 — Tyler Parish - 423-6022 — Mick McManaman - 464-1833.
KISS AN ANGEL GOOD DAY
In this 3 bedroom brick & frame home in Southeast area. ½ bath off master bedroom. Nice dining area off kitchen. Attached garage. Central air. Only $31,950. Walt Reiner - 488-8796 — Bonnie Dodson - 466-1054 — Mike Golter - 432-7462.

815 Houses for Sale

Hickman — older 3 bedroom home for sale, by owner. 792-6425. 13

818 Business Property

SOUTHEAST OFFICE BUILDING
Sell Or Rent, Extra Lot
40h & A OWNERS' SALES 489-6060
16

820 Income & Investment Property

(369) Duplex in good rental area. If you're looking for a good return on your investment — call to see this.

(350) Want to gross over $100,000? Here's the chance to buy a well established tavern in a small community north of Lincoln. Owner wants to retire but will hire on if you desire to help you become established in the business. Contract with good terms available. A phone call might be the beginning of a sound investments. Call Al Jahde 467-1218 or Mahlon Sorensen 466-3912.

(299) Over four acres of commercial land plus well located motel. Purchase the land separately or land and motel. Excellent potential for high traffic count on Cornhusker Highway. Seller will contract. Land well suited for warehouses and Cornhusker frontage will accommodate retail or wholesale operation. Mahlon Sorensen 466-3912.

(378) Are you far-sighted? If so, you will immediately recognize the potentialities of this property. Almost 5 acres on black top. Near Pioneers Park. Mary Higgins 489-2361.
BALL REAL ESTATE, 477-5271
26

INVESTMENT OPPORTUNITY — Building site, suitable for a 12-plex, or K-light building. Will sell land outright or build for you. 464-4545. 1

Northeast area — 4 multiple C lots. Good investment property. 464-3566. 14

Need More Income?
We have 2 dandy duplexes. Each has 2 bedrooms, laundry, living room, large kitchen. Housing Authority will lease. 1723-35 No. 34th.
ART JOHNSON REALTY 477-1271
John Harris 488-7889
Jim Johnson 488-2113
6c

Multiple units, 9-plex lot house, small cash outlay. 432-8163, 475-1685. 16

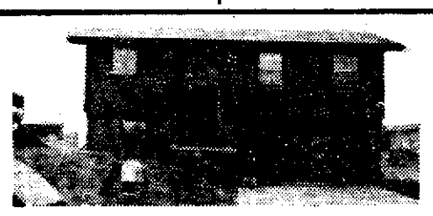
(350) Looking for a sound investment in an established business? Want to make 15-20 thousand your first year? Consider investing in a tavern in a small sprawling community in northeastern Nebr. Good land contract terms available so call us now for details. Mahlon Sorensen 466-3912.

(310) Does financing worry you? Try a land contract on this up and down duplex with an excellent return. Close to schools and shopping and close enough for University students. Chuck Pfenning 423-8768.

(341) Wise investor's put their money in the land — C-zoned lot with duplex, full basement and garage. Mary Higgins 489-2361.

(372) G Local & Transitional zoned. Large tract (up to 3 acres) at corner of 56th and South Streets. For details contact Dick Svoboda at Ball Real Estate Co. 4.7-5271.

(395) New listing. Great Duplex Possibilities. Solid 3-bedroom with newer foundation paint, garage, and roof. Would show good return as is with current rent at $180/mo. This is worth checking out at a mid teens price. Call Gene Swinton 489-1022.
BALL REAL ESTATE
10



OPEN WED. & THURS.
6:00 - 8:00
7216 COLFAX
Prices start at $32,500 on these new construction homes in Golfpark. Only 6 open lots left for you to build on!! See us today for — Work Agreements, 5% Tax Credit, 5% Down Payments, Immediate Possession, 10-year Buyers' Protection Program. Call Today!!
Bernie 466-3361 Gary 489-0586 Curt 464-9277

BY APPOINTMENT



5001 So. 66th
Colonial Hills. Brick, 3 bedrooms, 1¾ baths, oak cabinets, drapes, appliances, patio, gas grill, double garage. Immediate possession.
Mike 488-1025 Paul 489-9879

2327 No. 76th
Family room with fireplace and a rec room, being finished to your liking. 1-yr. old, formal dining, 2 baths, double garage, brick. Large lot, Immediate possession.
Nolan 488-0259 Curt 464-9277

7017 Colfax
4 bedroom Cape Cod, brand new, in Golfpark. 2 baths, central air, all carpeted, appliances. Mid 30's. Tax Credit.
Bernie 466-3361 Gary 489-0586

8130 "O" St.
See this one acre + acreage on east edge of Lincoln with 3 bedroom home. Access road off "O" St. Good barn and fenced yards for horses. Immediate possession.
LaVern 464-1548 Paul 489-9879

5149 Randolph
CLEAN, older three bedroom frame, large kitchen, living room & dining room, 2 car garage, and fenced yard and trees. Full basement partially finished.
Judy 488-1025 Gary 489-6487

2624 Austin Dr.
Want home near a swimming pool? See this 4 year old split foyer near Eden Pool. 2 car garage with opener. Large yard — fenced.
Jim 464-2020

Burhoop Realty
Realtors-Builders-Developers
2332 N. Cotner (815) 467-3621

820 Income & Investment Property

Two bedroom times two. This one year old duplex has a low maintenance exterior of brick and cedar. Units have large kitchens and tasteful decorations. Only $41,500. Jim Kubert 423-1161.
WESTERN REALTY
33rd & Pioneers 489-9651
13

LOOKING FOR OFFICE SPACE?
Would it be possible that this well maintained stone church could adapt to your (investment or business needs? Nice paved parking lot just to the South of the building. For more details call Delores Schmohr — 488-9670 — Gold Key Realty — 489-0311.

TOP LOCATION New 12 plex by owner — builder. No realtors. 483-2700. 10

830 Mobile Homes

Will trade new furniture, refrigerator & stove for good used 12' or 14' wide mobile home. 435-3292. 20

COUNTRYSIDE
BUYS used mobile homes
RENTS mobile homes
SELLS mobile homes
MODULARS & DOUBLE WIDES
Two Large Sales Centers
2440 West "O" 435-3597
117 "O" 432-3272
Lincoln's Respected Dealer
13

☆
Great Lakes Deluxe Mobile Home. 2 bedroom. Completely furnished. Air-conditioned. Excellent condition. Immediate possession. Located Lot 1. Tree Site Park; 2340 West "O" Street, Lincoln. Phone 477-6821 or 475-5060. 20

Mobile Modular Insurance Specialist. George Meister Agency. 4811 So. 57. 489-7416. 22

1972 Falcon, excellent condition, 2 bedroom, central air, tie down, new water heater, wood deck & steps, carpeting throughout. Assumable loan & little down. 475-8025 after 5pm. 11

State Securities loans money on MOBILE HOMES
1330 N 477-4444
3

1 1960 & 2 1963 mobile homes, perfect for waterfront cabins. 464-2339. Evenings, 799-2000. 4

1971 Skyline, 2 bedroom, air, skirting, anchored, washer, dryer, partly furnished. Large shed with electricity. On extra large very nicely located lot in Gaslight Village. 432-3525. 14

8x35, 1 bedroom, mobile home to sell, Call after 6:30pm. 466-4816. 14

24x40 Double wide home, with car port, central air, 3 bedroom, & carpeted throughout. Will make someone a very nice home. 464-3064 after 5pm or anytime on Sat. & Sun. 14

14 WIDES
FROM $6495
FINANCING AVAILABLE
BILL CARROLL HOME SALES
2701 No. 27
435-3291 432-4702
12

50x12, 2 bedrooms, shower & bath, new central air, furnished, washer & dryer. 471-5140 ask for Barney Franks. 13

'71 Calais, 12 x 60, 2 bedrooms, new air conditioning, water softener, & 8 x 10 shed, furnished. 464-2843 after 5pm. 16

'67 Champion, 12x60, clean, furnished, central air, to be moved. $4500. 796-2318. 16

1969 New Moon, 12+50, two bedroom, air, new FULL carpet, curtains, appliances, washer + dryer, exceptional condition, excellent location, phone 475-6503. 16

Mobile Home — Like new. Having TLC. Will sell on contract to qualified buyer. Ed Golden 423-1604.
C. G. Smith
13c

COUNTRYSIDE
BUYS used mobile homes
RENTS mobile homes
SELLS mobile homes
MODULARS & DOUBLE WIDES
Two Large Sales Centers
2440 West "O" 435-3597
117 "O" 432-3272
Lincoln's Respected Dealer

☆
Not just another APARTMENT but a place to call HOME!
RUSKIN PLACE
City Close/Country Friendly
1-2-3 Bedroom APARTMENTS
COMPARE FEATURES
COMPARE PRICE
Models Open
Mon.-Sun. 10-10
S. 14th & Hwy. 7.
423-5243
13c

For sale — 1966 Magnolia, 12x60, 12x20 living room with fireplace, 6 month old dishwasher & dryer & accessories, already set up with tool shed, 464-0770 after 4:30. Must sell by September 23. 17

'72 Concord 14x65, appliances, central air, shag carpet, 2 bedrooms, skirted, little down & assume loan. 477-6681. 19

1972-12x60, 2 bedroom, furnished, central air, separate dining, dark birch paneling, skirted shed, excellent condition. 432-5445. 10

8X45' 1958 Victor furnished 2 bedroom mobile home; includes Coleman furnace, & unit air conditioner; also stove & refrig. Would make nice lake cabin or small home. $2500 or make offer. Inquiries invited. This unit will be reduced $100/wk. until sold. Call Harbine 754-4577 after 6pm anytime Sat. or Sun. A

835 Mobile Homesites

Nice mobile home sites in country, no pets. 423-4464. 22

☆
Woodlawn Estates, 2720 No. 2, 477-5647, Lincoln. See us before you move your mobile home, large lots, clubhouse, swimming pool, rural atmosphere within 5 min of campus & downtown. 27

840 Out-of-Town Property

For Sale: A one story home just a few years old and has nice sized kitchen, carpeted living room, 3 nice sized bedrooms and large bath, full basement iwth finished rec room, large garage. Located close to downtown, school & Lutheran Church. Call to see.
Karloff Real Estate
Wahoo 443-3584
24

Village Manor



1. Near new 8-plex with two bedroom units in South Lincoln. Income of over $1,450/mo. Leased washer and dryer. All units carpeted and have stove, refrigerator, disposal and dishwasher. No problem to rent. Call for details.

2. Looking for a money-making investment? Ideal older triplexes in fast renting University area. Have been remodeled and are always rented. Call for details.

3. Here's one of the nicer duplexes in the University area. Open to many types of financing on this one. Grosses $328/mo. making a nice investment with very little upkeep. Priced mid $30's.

3703 South Street
Ph: 483-2231

845 Real Estate Wanted

WHY BE BOTHERED?
Let us do all the work. Our trained staff will take care of all the details that go with selling your home. Austin Realty Co. REALTORS, 489-9361. 15c

Need house under $25,000, cash, will decorate. No realtors. 488-3243. 20

BUY-SELL-TRADE
435-3506
CAPITOL REALTY
5

4-12 plex wanted, no realtors, private buyer. 489-8104. 16

FARM WANTED — Out-of-town Doctor looking for 80 acres or quarter within 30 miles of Lincoln. Improved or unimproved. Please call my Realtor: Dick Putney, Harrington Associates, Inc. 475-2678, (Home 488-4219). 10

LISTINGS WE NEED! BUYERS WE HAVE!
Business has been so good our inventory is getting low. Call today for quick action on your property! Gold Key Realty — 489-0311.

Transportation

901 Aircraft/Service

PASS THAT WRITTEN
GUARANTEED IN ONLY 2 DAYS
Private & Instrument Classes
Lincoln — Sept. 20 & 21
AGS, INC.
Call Toll Free 1-800-241-4992
19

Desperately Needed
Good clean used aircraft, either cash or trade, call Jim or Mercer at Spurgeons Piper Sales, 816-471-5690 or 816-471-5691. 15

1946 Aeronca Chief, 530 SMOH, runs clean, 65 Continental, new ELT, wheel pants, new paint, looks sharp, $2650. 467-3881. 16

905 Motorcycles & Minibikes

Harley Davidson, 74 Electro-Glide, Shrine bike, loaded. 5,000 miles, 488-3074 for appt. 10

☆
BACK TO SCHOOL SPECIALS
Most new '75 Honda & Kawasaki's will be cut drastically, good selection, used, all sizes.
Jerryco Motors 2100 "N"
12

'73 Kawasaki, F7, 175, good shape, $450. 467-1237. 23

BULTACO-OSSA
MOTOTECK
6232 Platte 464-6714
20

CL 350 Honda, good shape, $525, Call after 5pm, Waverly 786-5170. 31

Castrol cycle oil, Champion cycle plugs, Quality Petroleum, 951 W. "O". 23

'72 Hodaka 100, MX racer, needs work, best offer over $150. 488-7350. 5

☆
Annual motorcycle trip completed, for sale GL1000 Gold Wing Honda, 5,000 mi., 467-3539. 5

New Low Prices
Mon.-Fri.—8AM-9PM
Sat.-Sun.—9AM-6PM
Raskey Honda Sales
Brainard Neb. 545-3431
26

☆
$ SAVE $
ON NEW HONDAS
$150 on CL 360
$170 on CB 550 T
$85 on CH 125 S
$84 on XL 70
Jerryco Motors 2100 "N"
27

☆
New BMW's, New Honda's, Hurlbut Cycle Honda. 7331 Thayer. 466-5440. 28

1974 Superglide, $2400. 475-2397. 13

Nice '74 Can Am 125 cc, $375. 423-3087. 10

1968 650 cc BSA Spitfire, rebuilt, best offer. 523-4475, Goehner. 13

1973 Kawasaki, less than 6,000 miles. 466-9498. 13

'74 Honda CL360, good condition, under 6,000 miles. 475-6432. 13

1970 Birdgestone 350 GTX, good condition, $300. 489-6641. 13

1974 Kawasaki 350. 1700 Mi. $800. 488-3426. 13

1974 Kawasaki 900 cc, custom paint, 16" wheels, Fairing, saddle seat, crash bars, custom 2 into 1 pipes, extra clean, low mileage, sissy bar padded, 50 + mpg, other extras, $2500. 1974 Honda CB 200T, 4,000 miles, very clean, luggage rack, 65 mpg, $775. 4826 Benton, 467-3260. 13

☆
Nice pair of Suzukis, 1974 TR 250, $575. 1973 TS 125, 1150 actual miles, $425. 267-3195 after 6 p.m. 267-2785. 13

'74 Honda XL 350, good condition, after 5, 466-4475. 13

1975 Harley Sportster, black; Yamaha 175. 475-8221, 435-1691. 13

3 bike motorcycle trailer, Yamaha 250 Enduro parts including forks & top end. 475-0463. 14

'75 Sportster, take over payments. Call anytime after 6pm, 435-7310. 14

'73 GT550 Suzuki, 7,000 miles, excellent shape, extras. 475-3995. 14

$ SAVE $
CAMPANIA
FINE 10-SPEEDS
LIST Sale
MEDIALIST $156 $134
SPORT $141 $122
WHILE THEY LAST
JERRYCO MOTORS
2100 N ST.
4

'71 Ossa 250 cc. Dirt bike. Call 477-4861. 11

1974 Suzuki, 350 miles, real good shape, 435-6126 after 5 p.m. 11

1967 Norton bike, new tires, 10" fork runs good, 799-2014. 14

'71 SL350 Honda, 8" handlebars, rack & helmet. 475-1860. 14

1971 650 CC BSA, low mileage, excellent condition. Eves. & Weekends, 489-4169. 14

New Chaparral motorcycles, 80, 95 & 100 cc., as low as $258.
Nebraska Wholesale Tires
4700 Cornhusker Hwy.
14

MUST SELL
'73 750 Kawasaki, loaded with extras, 467-1025 early mornings. 15

MUST SELL: Going to Europe. '73 Kawasaki 500, excellent condition. 3100 T Street after 3:30pm. 15

1972 450 Honda, excellent shape, customized, 467-2887 after 6 or weekends. 15

1974 CB 450 Honda, excellent, low mileage, also very good cycle trailer, 489-8475. 15

SL 350 Honda, recently overhauled, good condition. $500 or best offer. Call from 4-7pm. 475-6551. 15

1975 Honda XL 350, low mileage, excellent condition, $950. 464-7390 16

1975 KZ 400 Kawasaki. Excellent condition. $1075. 435-8911. 16

BSA 441 Victor, runs strong & clean, excellent condition. 475-6018. 16

'73 Honda 500, extra, clean. 435-3956. 16

1974 BMW R90-6, fairing, saddle bags, crash bars, luggage rack, $2500. 467-2201, after 6. 19

1974 Honda 360, $850 or make offer. 464-7804. 19

For sale, Honda X-L 250, excellent condition, 4,000 miles. $498.00. 432-5359 between — & 5:30, ask for Bob Trump. 13

Kawasaki 1973, 500, lot of extras. 466-9498. 19

1967 Honda 305 Dream, excellent running. $300. 423-6089. 14

1969 Triumph, 650 cc, $1,000. 464-5117. 19

905 Motorcycles & Minibikes

1974 Honda CB360, $850. Price includes helmet. 475-4966 after 5pm. 19

'74 XL250 Honda, $850. Motorcycle carrier with ramp $75. 464-2213. 11

70cc Honda, 1970, good condition, $200. 432-9707. 19

'75 750 Honda, best offer, 489-3971. 19

1973 Honda 350, 3,000 miles, excellent, reasonable. 477-2394 after 4pm. 16

'74 Yamaha 250 Enduro, mint condition, 1,000 mi., 489-5011 evenings. 16

☆
1971 Honda 500, 10" extended forks, Harley 16" rim, Hooker headers, custom lights, new paint. Milford, 761-2428. 19

100 Hodocko racer, reasonable, 792-5391 local. 19

1975 Harley Sportster, electric start, low mileage, sacrifice. 489-2678. 19

'74 Suzuki, good condition, best offer. 467-1649. 19

'73 Honda 70 motorcycle. 6317 Havelock Ave. 467-1111. 13

910 4-Wheel Drive

'74 Scout, fully equipped, 11,000 miles.
HOWELL AUTO CO.
27th & Theresa 432-2157

☆
'57 Jeep pick-up, Chevy motor, new paint, Meyers-Western blade, big tires & chrome wheels. Sell all or part. 475-9072. 24

'74 4-wheel drive Plymouth Trail Duster, many extras, 792-6935. 13

'72 Blazer, best offer. 475-7864 after 5:45pm, anytime weekends. 13

15 ft. Field & Stream trailer, ice box, stove, water, 12 volt lights. Call after 5 p.m. 423-1742. 13

1973 TOYOTA LANDCRUISER
Excellent condition, under 9

930 Pickups

1973 Ford ½ ton F-100 pickup, power steering, automatic transmission, air conditioning, side boxes, excellent condition. $3300. Call 362-5397 York, Ne. 19

1966 Ford ½ ton pickup, long wide box, just overhauled, like new condition 3030 N 41st. 464-2766. 10

Must sell — '71 Toyota, runs good, air conditioner, make offer. 477-8480. 16

'71 Ford, ½ ton Ranger, V8 automatic, power steering, air cond., 36" finished camper shell, like new, 41,000 miles. 467-3439. 14

'68 GMC pick-up. $900 or best offer. 435-6825. 19

1969 Ford Ranger, camper special, ¾ ton, fully equipped. 435-3114. 14

'64 Ford ½ ton, V-8 4 speed, nice. 5540 Spruce. $450. 19

935 Vans

☆

1969 Ford window super van, 351 V-8, automatic transmission. 432-7043. 9

'73 Ford Chateau, loaded, original owner 489-8620 4329 Calvert. 13

'73 Dodge Maxi Van, custom carpeted camper, automatic, power steering, power brakes, air, 830 B St., 475-0725.

FREE
Estimates on van interiors
13

'66 Dodge van, finished inside, excellent condition. 432-4077. 13

'74 Ford E200 Window Van, V8 auto, power steering, super clean, priced right, must sell. 488-7852. 15

'75 Chevy van, ¾ ton, short box, 350 engine, standard transmission, near new. Priced to sell. Week days after 4. 1819 B. 477-8552. 12

1964 VW camper, excellent condition, low mileage, see to appreciate. Call 477-5698. 16

'71 Vega Van, $695. Arnie's Used Cars. 2240 No. 27. 16

'69 Ford E-100, 6 cyl. 240 stick, $600. 467-1701 after 5. 19

1972 Dodge Sportsman van, fair condition, good tires, engine good, green, automatic. $2400. A & H Realty Co. 3545 No. 48. 3

940 Straight Trucks

L-1,000 Dodge 238 Detroit diesel, 1969, perfect, like new, new motor. 1959 GMC straight truck with band box, good condition, like new tires. Two 35' furniture trailers, 1953-1959, good condition. 1949 Ford straight truck, good condition.
2540 No. 27 477-7647
20

12½ ft. City stake bed & hydraulic lift gate. Firth 791-5789. 25

1965 F-600 4-Speed/2 speed axle, fair rubber. 35,000 on short block. Lee's Propane 432-3269, 625 West "O". 10

'69 Chevy 2-ton, hudraulic lift. 29,000 actual miles. 464-6417. 15

945 Tractors/Trailers

Hy Gain Hy Range 1CB, $109.95 Quality Petroleum. 951 West "O". 31

1969 Mack cab-over with sleeper, 335 Cumming engine, 13-speed road Ranger. 1969 Kenworth cab-over with sleeper, 335 cumming engine, 4x4 transmission. 729-5872, Gladstone. 13

Coleman Versa Trailer.. 1,000 lb capacity, 102" long, 49" wide, 10" deep, a multitude of utility uses. $290. Lee's Propane, 432-3269, 625 West "O". 10

960 Auto Accessories/ Parts

4 cylinder rebuildable jeep engine for preferably 1953 Willys Jeep. 435-3335 between 6-7pm. 1

☆

Four 13" chrome wheels, 4 bolt for Capri, Pinto, Datsun, etc. 475-9072. 24

Will pick up junk cars, no charge, 464-1842, 477-9183. 26

VANICE GMC
THE TRUCK PEOPLE FROM GENERAL MOTORS

1971 Ford
250 ¾ ton, V8, 4-speed, snow tires on rear. West Coast mirrors.
$2595

1974 GMC
Sprint, power steering, power brakes, air conditioning, vinyl interior, near new tires. Was $3995. Now
$3795

1965 GMC
Handy Van, windows all around, 6 cylinder engine, 3-speed transmission.
$1095

1974 GMC
Sierra Grande ½ ton V-8, automatic, power steering, power brakes, air.
$4295

1972 Chevy
50 series, cab & chassis, V8, 4-speed with 2 speed axle, 8.25 size tires.
$3895

1975 Dodge
½ ton, V8, automatic, 4-wheel drive with new snow plow, ready for winter weather.
$5695

1972 Chevy
Cheyenne, ½ ton red & white, finish, air, power steering, power brakes. Luxury interior. Was $2995. Now
$2795

1973 GMC
½ ton, blue and white finish, air, power steering, power brakes, very nice.
$3295

1963 Chevy
¾ ton, underbody hoist, 4-speed transmission, West Coast mirrors, good labor-saver truck.
$1095

1973 Ford
Custom ½ ton, V8 engine, automatic, power steering, good tires, red finish.
$2895

1972 Ford
Ranger ½ ton, V8, automatic, mud and snow tires on rear, step bumper on rear. Was $2895. Now
$2695

1973 Dodge
D-300 1 ton cab and chassis, dual rear wheels, V8, automatic, cab lights and West Coast mirrors. Was $3695. Now
$3295

1973 Ranchero
Ford's sporty pickup with factory air conditioning, automatic transmission, power steering, power brakes. Was $3195. Now
$2995

1973 Chevy
2500 series, ¾ ton, V8, automatic, mud and snow rears, radio & heater.
$3495

1970 IHC
1500 series, one ton cab & chassis with dual rear wheels.
$2195

70th & "O"
464-0621
(930)

960 Auto Accessories/ Parts

Save on case oil, major brands. Quality Petroleum Comp. 951 W. "O". 23

Ford Cleveland 351 cu. in. engine, excellent condition, 18,000 actual miles, from '72 Torino. 464-0810. 13

'66 Chevy Malibu, front end damaged, can be seen eves., 5940 Brookview Dr., 489-6307. 14

Parting out, '62 Chevy pickup & '67 IMP SS, 432-3832. 14

Rebuilt Volkswagen engine, oversized cam. Brut headers & more. Call 432-7001. 15

Pair — 8.85-14 Studded Snow tires, like new. $45, 466-7118. 15

289 Bored .030 Solid Lifters, ISKY Cam dual point Mallory Carb. Hooker's. 4 speed/w Hurst Shifter. Hurst air shocks for Ford, H-70-15 Wide Track w/ deep dish cromes. 477-7703. 15

Wanted Used head for '71 Ford LTD, engine size 400. Call 787-3635, collect. 16

1962 GMC V6 engine, good condition, $75. Must sell. 466-2575. 16

Concept 1 - fiberglass body with accessories. 475-8165. 16

'55 Chevy 2-door Bel Air. '67 GTO, front end damage. Make offers. 466-5731. 16

☆

KEYSTONE
KLASSICS
$37.50
SPEEDWAY MOTORS 1719 N
10c

4 BFG RADIALS F70-14 on wire style cast alum MAGS driven 4000 mi. Fits Chevy, first $250 takes. 475-1775. 14

'62 VW Bus, no engine, $75. 466-1350. 12

1970 350 engine, $100. Call between 9AM & 1PM. 794-5025. 19

327 With 4 speed & shifter 464-0839. 19

966 Maintenance & Repair

Tune-up Special
AMC cars only
6 cylinder $22.75, V8 $26.20
includes points plugs condensor & PCV valve & LABOR
BEHLEN MOTORS
1145 No. 48th. 464-0241
14

970 Classic/Specialty Autos

1946 Ford, standard coupe, good condition. $500, 477-3017 after 5pm. 3

Wally's always interest in buying the unusual, discontinued, low mileage cars from 1940-1970. 432-5733. 28

1956 Chevy 283, headers, offenhuoser, fiberglass front end, $750, 267-7225. 13

1950 Dodge, good condition, $350. 488-5788. 1964 So 50. 13

1953 Ford ½ ton pickup, pushbutton transmission, 430, fully customized, chrome wheels, bucket seats, gauges. Best offer. 1109 No. 28th. 432-6858 after 5:30pm. 13

Restore Antique cars, reasonable. 475-6329. 14

1955 Chevy Nomad station wagon, excellent conditon, 44,000 miles. 467-1495. 14

1949 Chevy ½ ton, See to believe. Excellent condition. 826-4123. 15

Electric powered Karmann Ghia, 1968, excellent condition. Red. $1200. 6520 Sumner. 489-3902. 16

'49 Chrysler, very good, $600 or best offer. 1964 So 50, 488-5788. 16

Antique Car Auction

Sat. Oct. 25th 1pm, Auction will be held inside at the K D Stockyard Station, 2001 Leach St., Sioux City, Iowa, if you have cars to consign or for further information call Wayne Schilling, Nationwide Auctioneers at 402-494-2485. This promises to be a big sale, over 100 antique cars. 28

1929 FORD Model A 2 door sedan, solid, runs well, $975 firm. 489-0777. 16

1922 Bucket T Roadster, Buick V8, 2-fours, Offenhauser highrise, Sharp, best offer. 826-2572 after 4pm. 23

'66 Nova, high performance, has everything, best offer or trade for van. 435-2595 After 6. 19

1923 fiberglass T Roadster, hand built. Street driveable. 467-4027. 19

980 Sports & Import Autos

DOAN-ROSE AUTO SALES, INC.
DATSUN-VOLVO
21st at "P" 432-6457
15c

☆

'73 Jaguar XJ-12 sedan, low miles, sell for blue book wholesale. 475-9072. 24

☆

'71 Capri, low miles, AM-FM, 4-speed with air. 475-9072. 24

'73 XKE, 2 tops, all extras, mint condition, serious inquiries only. 475-0065. 30

'66 Dune Buggy, 40 hp Volkswagen, 12 volts, blue $450 firm. 432-1380 after 3pm. 13

ROLLS ROYCE
489-4384 or eve. 423-4012
2

'72 Fiat 124, 5-speed, $1600. 435-7211. 13

For Sale: 1970 VW Beetle. 423-7458 after 5 p.m. 14

1969 Jaguar XKE. Very nice. Reduced to $3495.
DEAN'S FORD
1901 West "O" 475-8821

1975 Buick Riviera 4,000 miles, V8, power steering, power brakes, AM/FM radio, plus all the extras. List price $8462. Our price $6295.
DEAN'S FORD
1901 West "O" 475-8821

1974 Datsun 260Z 12,000 miles, AM/FM radio, air conditioning, extra snow tires. SAVE DOLLARS.
DEAN'S FORD
1901 West "O" 475-8821

Volkswagens. Choice of three. '71, '72, '73. All have low miles and low prices.
DEAN'S FORD
1901 West "O" 475-8821

'65 GTO, factory h.p., 464-1752. 15

UNI AUTO SALES
Your SUBARU Dealer
2400 No. 48 464-6302
5

1966 MG 1100 Sports Sedan, 4 door. Call 466-5193. 15

1958 Sprite Bug-Eye, needs work, $250. 489-6902. 12

'74 Datsun 710 coupe, low mileage, perfect condition, warranty remaining. 489-2436. 15

'74 Fiat 124 Spyder, convertible, 5-speed, luggage rack, Pioneer AM-FM 8 track stereo, 16,000 miles, mint. $4000 or best offer. 786-2711. 15

'72 Ford Currier, radio, heater, clean, $200 & take over payments. See Dave at State Securities. 15

'72 914 Porsche $3,500. AM-FM, radials, 45 mpg, 466-3849 after 6. 15

☆

DISTRIBUTOR
BAP/GEON
Parts for all imported cars in the new service center. Capitol Small Car Parts, 611 No. 27. Phone Ken Miller 432-5804. 6

'72 VOLVO 142E, good condition, radials, automatic, $2300. 477-2724. 13

'72 Triumph GT6, excellent condition. AM-FM. 466-6152, 7700 Holdrege. 16

'73 Mazda RX2, factory air; 15,000 miles. 423-8962 evenings. 16

Olston's Independent Specialists, Inc.: We sell parts & accessories for Volkswagen vehicles. We repair VW vehicles. 2435 No. 33, 467-2397. 7

1971 Porsche 914, Semperit radials, Konis, $3500 or best offer, 423-0926, 423-9086. 16

Must sell 1974 Opel Manta 2-door, excellent condition, $2800. 475-7532. 16

'72 VW Super Beetle, runs great, with AM radio & radials. After 5, 432-0581. 10

'63 Volkswagen, very good condition, $500. 475-2985. 17

Datsun — Toyota — VW Service. Fuel Injection analyser. Hofker Auto, 466-2302. 7

980 Sports & Import Autos

'74 Cutlass Salon, full power, tilt wheel, AM-FM multi-plex radio, 15,000 miles. Radial tires, have to see to believe.
SPECIALTY MOTORS
643-4838 Seward
16

TR-7, dark red. Call mornings, 432-3429. 14

TOYOTA
All models available for immediate delivery. See how much car your money can buy at:
MIDCITY TOYOTA
1200 Q 475-7661

'68 VW bug, good dependable car, rebuilt engine, strong mechanically, $500.00. Call after 5:30, 489-2960. 14

1974½ Datsun 260 Z, brown, air mag wheels, 11,000 miles. 423-5420. 19

1972 Capri, 4 cylinder, automatic, decor group, good mileage, sporty, clean & dependable. 475-0379 after 5:30. 19

'65 VW with '69 engine, inspected. $695. 466-1350. 12

1974 260 Z. Air conditioning, new radials, $300 below book 423-4423. 19

1974 Datsun, 610, good shape, $2700 or best offer. 488-0211. 19

1969 Corvette, automatic transmission 350, low mileage, 266-5181 Erdkamp motors Exeter 19

☆

1973 TR-6, 16,000 miles, 4-speed, luggage rack, good condition. Milford 761-2428. 19

1973 Suburu GL Sport Coupe, high mpg, 21,000 miles, excellent condition. $2300 or best offer. Steve Griffith, 464-0070. 19

'73 VW Super Beetle, new brakes & shocks. 33,000 miles, 435-3304. 14

1972 Opel GT, excellent condition, evenings, 475-7898. 13

VOLVO 1800 ESO, '72 mint condition. $5100. 488-3111. 19

990 Autos for Sale

☆

We pay top dollar for good clean used cars . . . So before you buy or sell stop at
MEGINNIS FORD
6400 "Q" St. 464-0661
11

Credit problems? But need a car, see us! Delp Auto Sales, 23rd & R, 477-5239. 13

We're ready to trade or pay cash for good clean used cars. Let us give you a free appraisal.
MIDCITY TOYOTA
48th & Y 467-2559
13

1975 Mark IV, white with white cabriolet roof, AM-FM stereo tape, full power, 13,000 miles. 474-1723, 488-0796. 17

FICKEN & GREBE FORD SALES
Ashland, Neb. 944-3367
New Ford Cars & Trucks
Open Evenings by appt.
Marvin Ficken & Ron Grebe
19

1969 Camaro, Rally Sport, excellent condition. 489-2345. 19

'67 Chevelle SS. Excellent condition. 4-speed Hurst shifter. Only 20,000 miles on engine. See to appreciate. 477-5134.

1969, Mercury Cougar, Crager Mach 8, with Firestone 60 wide ovals, and AM/FM eight track stereo, winter tires and rims, real sharp, must go to school, call 474-1002 after 6. 5

'64 Ford Galxie 500 XL, excellent condition. Reasonable. 6617 Platte Ave., after 6pm. 7

WANTED
Clean late model cars & pickups: Top $$ paid.
Don Masek Auto, Inc.
500 No. 48th 464-0258
20c

'69 Ford Fairlane, automatic transmission, power steering & brakes. $679. Also many other fine used cars at special reduced prices.
DON FIFER'S
MOTOR VILLAGE
2001 "P" 475-7977
9

DICK FLYNN BUICK
The only one in the GM lineup of cars with
"U"
in it!
Dick Flynn Buick
"Selling one of America's fine cars which now all can afford
421 No. 48th- 464-5976
30c

'68 Nova, economical car, must sell. 474-1060. 10

DuTeau Chevrolet
Used Cars & Trucks
1700 "P"

Buying a car? Selling one?
PARRISH MOTORS
4820 Wilshire Blvd. 466-7901

We Buy All Makes
Of Used Cars.
DeBrown AKUTO Sales
17th & "N" 432-1023
31

1968 GTO, beautiful, engine great shape, 1st $900 takes. 489-1002. 11

'73 Chevrolet Caprice, sport coupe, radio, heater, automatic, power steering power brakes, speed control, air, vinyl roof, 40,000 miles, $2499. Dean Bros. Lincoln-Mercury, 1835 West "O". 10c

'74 Lincoln Continental, 4-door, full power, air, cruise control, vinyl roof, stereo, $6395. Dean Bros. Lincoln-Mercury, 1835 West "O". 10c

'74 ElDorado, full power, air, speed control, stereo, other extras, only 20,000 miles. Dean Bros. Lincoln-Mercury, 1835 West "O". 10c

'68 Comet sport coupe, V8, standard transmission, 1 owner, $695. Dean Bros. Lincoln-Mercury, 1835 West "O". 10c

'67 Buick LeSabre sport coupe, radio, heater, automatic, air, power steering, power brakes, $595. Dean Bros. Lincoln, Mercury, 1835 West "O". 10c

'71 Mustang convertible, good condition, radials, $2250 or offer. 475-1927. 13

Wife's car — 1972 Olds Toronado, loaded, kept super clean, 423-3087. 10

'75 Ford Elite, loaded, see at 122 So. 19, A & D Auto Sales. 13

'70 Cuda, 340, air, 3-speed, good condition. 45,000 miles. 466-9544. 4

'73 Dodge Polara Custom, a steal at $2495.
'70 Mustang Boss, 351 V8, cheap at only $1750.
'70 Chevelle Malibu, look here only $1695.
'70 Olds Delta 88, only $1195.
'71 Charger SE, a steal at $2125.
'69 Malibu 2-door, only $1195.
'70 Maverick 2-door, $1095.
'71 Chevelle Malibu 4-door, only $1595.
Arnie's Used Cars
2240 No. 27
13

1962 Buick, $100. 489-0402. 13

'69 Plymouth Fury, all power, air, new radials, $850, negotiable. 799-2143 after 6 p.m. 13

1969 Chevy wagon, 350 engine, standard transmission, 3-speed, body excellent condition, 15,000 miles on a new factory engine, 763-2055. 13

☆

'68 Pontiac Catalina, 4 door sedan, power steering, brakes, air, very good mechanically. 423-7961. 13

'72 Plymouth Sebring, air, stereo, like new, low mileage. 799-3208 after 5 p.m. 13

1972 Cutlass Supreme, air, power steering & brakes, clean, must sell, call 759-4128, after 6. 13

'72 Maverick 4-door, radio, heater, automatic, 6-cylinder, air conditioning, vinyl roof, $1795. Dean Bros. Lincoln-Mercury, 1835 West "O". 10c

'73 Mark IV Continental, full power, air, stereo tape, most all extras. 27,000 miles. Dean Bros. Lincoln-Mercury, 1835 West "O". 10c

WOODY COMBS
AUTO CALSE
21st & O 477-7157
3

State Securities loans money on CARS & TRUCKS
1330 N 477-4444
3

990 Autos for Sale

'69 Cougar, radio, heater, automatic, V8, power steering, power brakes, vinyl roof, $1299. Dean Bros. Lincoln-Mercury, 1835 West "O". 10c

'74 Mercury Montego MX, 4-door, radio, heater, automatic, 302 V8, power steering, power brakes, air conditioning, vinyl roof, 4,000 miles. Dean Bros. Lincoln-Mercury, 1835 West "O". 10c

'72 Chrysler New Yorker, 4-door, full power, air, stereo tape, 1 owner, 42,000 miles, only $1899. Dean Bros. Lincoln-Mercury, 1835 West "O". 10c

'71 Chevrolet Vega, 2-door, radio, heater, standard transmission, $1095. Dean Bros. Lincoln-Mercury, 1835 West "O". 10c

'72 Chevrolet Malibu sport coupe, radio, heater, automatic, V8, power steering, power brakes, air, vinyl roof, 1 owner, $1795. Dean Bros. Lincoln-Mercury, 1835 West "O". 10c

'68 Ford Galaxie, runs good, needs body work, $400 as is. 464-2662. 14

'73 El Dorado, like new, beautiful gold with brown leather Landau top, full power, air, AM-FM radio, new Michelins, only 28,950 miles, $5700. 477-6296 after 5:30 p.m. 14

1968 LTD Squire station wagon, air, power steering, power brakes, luggage rack, factory stereo, dual facing rear seats, steel belted radials, extra sharp & clean. 432-3525. 14

1974 Vega Hatchback, air, auto, 11,000 miles, like new, $2795. 435-4159. 14

1974 Vega GT, automatic, air, 17,000 miles. 432-9713 call after 6 p.m. 14

'71 Maverick, 6 cylinder, automatic, power steering, air, 35,000 miles. $1600. 423-4405. 14

'69 Chevelle Super Sport 396, 4-speed, with mags, see at 2700 No. 57, 464-6528, after 5 p.m. 14

1966 Plymouth Fury III, runs good, $300. 489-7247 mornings, 477-9221 Ext. 321 eves. 14

1972 Montego Station Wagon MX, 9 passenger, excellent, all power. 488-7079. 14

'62 Studebaker, in fair shape, 87,000 mi., purchased from original owner. Call 475-0348. 14

1970 Ford 4-door sedan, 352, air, power steering, low mileage, perfect condition. $1195. 464-1418. 14

1971 Impala, 4 door, one owner, clean, air, radio, good tires and condition. $1300 or best offer. 483-1013 after 6pm. 14

1975 Chevy Monza 2+2, V8 automatic, power steering, power brakes, near new. 467-1495, 435-2680. 14

Must sell 1965 Mustang, 4-speed, V-8, 289 cu. in. — mechanically sound. Good school car. Call Fremont 727-4213 after 5:30 and weekends. 14

1972 Pontiac
Wagon with automatic transmission, air conditioning and power steering and brakes.
$1990
McDonald Motors
1241 No. 48th
15

1971 Vega
Equipped with automatic transmission.
$790
McDonald Motors
1241 No. 48th
15

1968 Camero
Equipped with V-8 engine and stick.
$890
McDonald Motors
1241 No. 48th
15

1969 Mustang
Equipped with V-8 engine, automatic transmission. One owner. 30,000 actual lady driven miles.
McDonald Motors
1241 No. 48th
15

1970 Cougar
Equipped with V-8 engine, automatic transmission and power steering.
$1190
McDonald Motors
1241 No. 48th
15

1973 Pontiac
Ventura. SHARP
$2890
McDonald Motors
1241 No. 48th
15

1973 Plymouth
Wagon with power steering and air conditioning.
$1990
McDonald Motors
1241 No. 48th
15

1966 Mustang
Equipped with V-8 engine and 4-speed transmission.
$490
McDonald Motors
1241 No. 48th
15

1971 Gremlin
Equipped with 6-cylinder engine and automatic transmission.
$1190
McDonald Motors
1241 North 48th
15

1970 Maverick
Equipped with automatic transmission
$590
McDonald Motors
1241 No. 48th
15

1968 Chevrolet
Coupe. NICE!
$690
McDonald Motors
1241 No. 48th
15

1969 Pontiac
Bonneville
$390
McDonald Motors
1241 No. 48th
15

'74 Nova Hatchback, 6, stick, air, factory AM/FM 8-track stereo, 435-0404. 15

'69 Firebird, good condition, valve brakes, starter, & battery, extras including new mag wheels & tires. 464-8118. 15

1971 COMPACT
Plymouth Duster, 2 door 6 cylinder, extra clean, 2811 So. 20th. (Corner of 20th & Van Dorn) 423-1682. 15

☆

1973 Monte Carlo, exceptionally clean, reasonable. 464-5838. 15

1968 Camaro, maroon, 3 spd, 327, chrome wheels, 477-1184. 15

1974 Chevrolet Caprice wagon, like new, loaded, 19,000 imles. 489-6729. 15

'72 Nova, 2-door, 3-speed, 307 V8, low mileage, good condition. 435-4565. 15

'73 Gremlin X, good condition, automatic, $1800. Phone 994-3385 Elmwood. 15

'73 Silver Mark IV, 423-8771 after 5. 15

'73 Charger, excellent condition, 2-door, vinyl top, 318 motor, 20 mpg, $2900 or best offer. 483-1504. 15

1974 Oldsmobile
Coupe
$2790
McDonald Motors
1241 No. 48th
15

☆

1974 CADILLAC ELDORADO, dark blue with matching leather interior, 17,400 miles, all available Cadillac options, in exceptional condition. 475-8404, after 5:00 432-0015. 21

1962 Galexie Ford, make us an offer. 423-8349. 6

1975 Toronado, everything. 489-1396. 16

'66 Chev. Caprice Wagon, very clean. Factory air, new tires, plus mounted snows. 3840 Linden. 16

☆

'67 Mustang $800
'68 Chevelle automatic $1300
'69 Corvette $3850
'69 Firebird Convert. $1400
'69 Mustang $1250
'70 Charger $1650
'71 Datsun $1750
'71 Maverick $1650
Plus Many More
Dean Hillhouse
Auto Sales
23rd & "P"
16

1975 Vega GT, low mileage, excellent, warranty, must sell. 488-2182. 16

'70 Charger, air, all power, extras, factory mags, clean. 796-2375. 16

'74 Mustang II, 6,000 actual miles, 4-speed, 4-cylinder, 28 mpg, power steering, 467-2687. After 6pm or weekends. 14

1972 Chrysler New Yorker Brougham, fully equipped, excellent condition. $2450. 466-1543. 16

1969 Ford 10 passenger station wagon, clean. After 5pm, 466-6527. 10

FREE COLOR TV
When you buy my 1973 Mark IV, 45,000 miles, for $6350. 489-0309. 16

1969 Eldorado
Real clean with all the extras. $1950. 488-5750. 6

1962 Chevy Van
Completely rebuilt 283 engine, $450. 489-5750. 6

☆

'73 Pontiac Grand Prix, loaded, low mileage, $3900. 443-4816, Wahoo. 16

1966 Ford wagon, stick, 68,000 miles actual, first $400 or best offer. 466-1037. 16

'65 Plymouth Fury II, 318 4 barrel, $125 or best offer. 4801 Madison, Apt. 8. 16

☆

SPECIAL OF THE WEEK
1972 Pontiac Lemans $1595
1968 Jeep 4x4 Wagoneer $1695
INTERNATIONAL TRUCKS
3131 Cornhusker Hwy. 467-2537
13c

1974 Cougar, XR7, power & air. 122 So. 19. A & D Auto Sales. 16

1973 Cad Eldorado convertible, loaded. 122 So 19, A & D Auto Sales. 16

1972 Camaro 6 cylinder automatic, extra sharp. 122 So. 19, A & D Auto Sales. 16

'51 Chevy, engine runs well, body bad, needs work or buy for parts. 432-1387 eves. 16

'72 Plymouth Duster, 6 cylinder, power steering, automatic. $1950 483-2463. 16

Dark green Chevy Nova, 1972, steel belted radial tires. 475-2709. 16

'73 Camero LT, air power steering & brakes, excellent condition. 761-2250. 16

'69 Chevy, 4-door, Bel-Air, 4717 Hillside. 16

Broekemeier
Ford, Inc.
All the Ford cars & trucks
Excellent used cars
Give us a call
Hiway No 15 South
Seward, Nebr.
432-0855 Lincoln Seward 643-3681

1967 Buick, 4 door special, air & power. Engine good, discount for damage on one fender. Call Al Hansen, at 488-0630. 16

1973 Chrysler Imperial, will trade. 1901 E. Manor Dr. 16

For sale — '68 Olds, 442, as is. Call 826-8688. 16

1969 Chevy Caprice, 2-door. Air. Power. Harold Krivohlavek, Dorchester, 946-3609. 16

Having troubles finding a good used car at a fair price? Let the experts help you. Call 475-7977 or 435-7364, ask for John. 16

'67 Camaro SS, 350, 4-speed, excellent condition, $950. 435-1529. 16

1965 Cadillac Fleetwood, see Sundays and after 6:30 weekdays. 828 A St. 16

1975 Buick LeSabre, 2-door hardtop. 464-6757. 16

'71 Torino GT, 351, 8 cylinder, automatic, power brakes, air, good condition. 475-2752. 16

'72 Orange Dodge Charger, 318 V8, 4 barrel, headers, $1900. 435-8647. 11

White '64 Cadillac hearse. $900. 435-2283. 14

'68 Plymouth Satellite, 318, power steering, 70,000 actual miles, $300. 477-4507 after 5pm. A

1975 FORD
Gran Torino Elite coupe. Less than 5,000 miles. Brown finish. Loaded — factory air conditioning, power steering, Brougham interior and radial tires. My wife's car . . . never been titled. $5999.
CHARLEY'S
AUTO CITY
2301 Cornhusker 435-4776
11

1973 Capri
Red with 6-cylinder engine and 4 speed transmission. Radial tires. I have never seen a cleaner unit. $2999
CHARLEY'S
AUTO CITY
2301 Cornhusker 435-4776
11

'73 Cougar XR7, full power with air, exceptionally low miles, AM-FM multi-plex radio.
SPECIALTY MOTORS
643-4838 Seward
16

1970 Chevy Malibu, V8, power steering, automatic, air, 2-door hardtop, call before 5pm. 464-3109. 12

990 Autos for Sale

1972 Plymouth Fury III wagon, Custom suburban, blue, 6 passenger, good condition, 750 Kawasaki, 432-3575. 19

'69 Pontiac Tempest, V8, air, automatic, power steering, runs good, must sell, $675. 489-9998 after 5pm. 14

1970 Chevrolet Caprice, Tudor, steering, brakes, air, radials, $1195. 466-9544. 19

☆

1974 gold Camaro, power steering, air, Rally wheels, 6-cylinder, 3-speed, only 19,000 miles, superb condition. $3500. Call after 6PM, 799-2678. Lincoln. 19

'74 Monte Carlo Landau, metallic red & black, loaded. 432-6946. 435-4589. 19

'69 Chevy Impala, good condition, $1150 or best offer. 464-4125 evenings. 19

'62 Fairlane Stick, very good condition, $315. '67 LTD Excellent condition, 390, 4 door, power, air, Vinyl top. $1050. After 4pm. 435-4474. 12

'73 Grand Torino, 2 door hardtop, automatic, power steering & brakes, 22,000 miles. Real nice unit. Priced to sell.
SPECIALTY MOTORS
643-4838 Seward
16

1975 Mustang II Ghia, 2300 CC, air, vinyl top, luxury decor, nice, 489-8389. 19

'72 Charger, good on gas, loaded with equipment, super sharp. 488-0104 after 5:30pm. 19

'73 Chevy Caprice Estate Wagon, fully equipped, new radials, $3300. Sherry, 464-0241 days, 466-1088 eves. 19

1972 Chrysler New Yorker 4-door, full power, air conditioning, stereo, speed control, vinyl roof, 42,000 miles. $2195 Dean Bros. Lincoln-Mercury, 1835 West "O".

1968 Camaro, 327, air, power steering, radial tires, automatic. 467-2750. 19

1973 Ford Maverick 4-door, radio, heater, automatic transmission; 6-cylinder engine, power steering, air conditioning, vinyl roof, steel belted tires, 16,650 miles, 1-owner. Dean Bros. Lincoln-Mercury, 1835 West "O".

1972 Mercury Marquis brougham, full power, air conditioning, speed control, 1-owner, $1395. Dean Bros. Lincoln-Mercury, 1835 West "O".

1970 Mercury Monterey 4-door, radio, heater, automatic transmission, V-8 engine, power steering, power brakes, air conditioning, 51,000 miles, clean. Dean Bros. Lincoln-Mercury, 1835 West "O".

1969 Cougar, radio, heater, automatic transmission, V-8 engine, power steering, power brakes. $1395 Dean Bros. Lincoln-Mercury, 1835 West "O".

1974 Mercury Montego MX 4-door, radio, heater, automatic transmission, 302 V-8 engine, power steering, power brakes, air conditioning, vinyl roof, only 4,000 miles. Dean Bros. Lincoln-Mercury, 1835 West "O".

1974 Buick Luxus Sport Coupe, full power, air conditioning, stereo, speed control, vinyl roof. $3599 Dean Bros. Lincoln-Mercury, 1835 West "O".

1971 Chevrolet Vega 2-door, radio, heater, straight transmission. $1095 Dean Bros. Lincoln-Mercurs, 1835 West "O"

1972 Mercury Comet 4-door, radio, heater, automatic transmission, 6-cylinder engine, air conditioning, power steering. $1795 Dean Bros. Lincoln-Mercury, 1835 West "O".

1973 Chevrolet Caprice Sport Coupe, radio, heater, automatic transmission, V-8 engine, power steering, power brakes, air conditioning, speed control, vinyl roof, 1-owner, low mileage $2599 Dean Bros. Lincoln-Mercury, 1835 West "O"

'63 4-door Ford Falcon, automatic drive, $150 488-7445. 19

1973 Ford Hatchback, 3-speed, $1500, 464-1112 after 5pm, 435-3951. 19

1975 Cutlass Supreme, loaded. All black & sharp 475-0955 19

'68 Cougar, V-8, Automatic, approximately 3,000 miles on engine & transmission. $850. Also '65 Chevy 2 door, hardtop, 327 4 speed, $200 489-3701. 19

MEGINNIS
WAGON
DAY
SPECIALS

1972 Chevrolet
Kingswood This wagon is equipped with full power and factory air conditioning, speed control and tilt wheel. Cut to
$2750

1969 Chevrolet
Kingswood Estate This wagon is equipped with loads of equipment and has extremely low miles So before you buy see this wagon. Dropped to
$1695

1973 Gran Torino
351 V-8 engine, automatic transmission, power steering, power brakes, air conditioning and other extras. Sharp wagon with radial tires and wood grain sides. Reduced to
$2895

1969 Pontiac
Wagons both equipped with power steering and brakes and air conditioning. Both have low mileage and are in immaculate condition. Slashed to
$1500

1972 Gran Torino
Equipped with 351 V-8 engine, automatic transmission, power steering, power brakes and air conditioning. Finished in Silver metallic and only 39,000 miles.
$2595

OPEN Monday & Thursday evenings.
OPEN Sunday 1-5

Meginnis Ford
FORD
6400 "Q" St. 464-0661
(990)

990 Autos for Sale

1976 Vega Notchback, $2098. like new. 467-3841. 19

1971 Monte Carlo, air & power, black. Excellent condition. 467-2049 eves. 19

1973 Regency Oldsmobile, completely equipped, 25,000 miles, excellent condition. 467-4027. 19

1975 Chevrolet Malibu Classic. 3 seat station wagon, air, automatic, power steering & brakes, cruise control, luggage rack 7,500 miles, like new. 7 mos. of warranty left. $4950. 423-1113 after 6pm. 19

'63 Ford Fairlane, 4 door, V8, stick, body rough, mechanically sound. $50. 477-2188. 19

1974 Monte Carlo Landau, A/C, cruise, stereo tape, many other extras, excellent condition. 432-5445. 10

'67 Plymouth Fury III, sports model, sharp & Clean. Call, After 5pm. 488-4078. 16

1966 Chevy Super Sport, air, power steering & brakes, extra sharp. 489-6614 after 5:30. 19

1968 Chev. Impala SS, 4-door, air, power steering & brakes, air, radio, cruisomatic, automatic. 483-2329 after 6pm. 19

1967 Oldsmobile, Delmont 88, one owner, Air, power brakes and steering. $750. 477-3362 After 4pm. 19

'73 Duster, air, automatic transmission, new tires, low miles. 467-3298. 19

For sale — 1961 Cadillac Fleetwood. 799-3442 after 5. 19

1968 Olds 442, convertible, rebuilt engine, 4-speed, mags. 797-5355. 19

1965 Chevy Impala, 2-door hardtop, sports coupe, 283 automatic, power steering, air, good running condition. $300. 464-4871. 14

'66 Olds Toronado. Very clean. sure starter in winter. $600 464-1932 after 4pm. 19

'72 Pinto, automatic, air, 31,000 one family owner miles, excellent shape, $1995. 483-1302 after 5pm. 14

1965 Ford Station Wagon, $300. 467-1561. 14

For sale. '61 Ford Galaxy, reliable work car, call after 4pm. 466-7308. 16

michael's auto sales
3340 Cornhusker 466-5191

HICKMAN MOTOR CO.
Sales/Service/Wrecker 792-2025

'72 Vega GT. Automatic, 25,000 miles. $1295. 488-0763. 19

1967 El Camino, new motor, extra clean with new Mag wheels & tires. Taking offers. 799-2675. 12

1969 GTO Judge. ram air, 60,000 actual miles, 4 speed, $2100 firm. 489-2345. 19

'73 Javlin, lots of extras, $2500 or best offer. Call 785-2529. 19

1971 Ford Torino 4-door, radio, heater, automatic transmission, V-8 engine, power steering, power brakes, air conditioning, vinyl roof, 48,000 miles; 1-owner $1599 Dean Bros. Lincoln-Mercury, 1835 West "O". 12

1974 Cadillac Eldorado, full power, air conditioning, speed control, Landau roof, stereo, other extras, 19,000 miles. $6899 Dean Bros. Lincoln-Mercury, 1835 West "O". 12

Randolph

'69 Dodge
Coronet 4 door sedan, power steering, factory air conditioning, radio.
$1495

'69 Buick
LeSabre 2 door hardtop, power steering, power brakes, factory air conditioning, radio.
$1575

'70 Torino
2 door hardtop, power steering, automatic transmission, radio.
$1795

'71 Ford
Galaxie 500 2-door hardtop, power steering, factory air conditioning, radio, vinyl roof.
$1750

'74 Vega
Hatchback, factory air conditioning, 4-speed transmission, AM/FM radio
$2750

'71 Chevrolet
Malibu 2 door hardtop, vinyl roof, power steering, power brakes, factory air conditioning, bucket seats, rally wheels.
$2750

'72 Pontiac
Granville 4 door hardtop, power steering, power brakes, factory air conditioning, vinyl roof, radio.
$2595

'70 Plymouth
Belvedere wagon, power steering, factory air conditioning, radio, luggage rack.
$1575

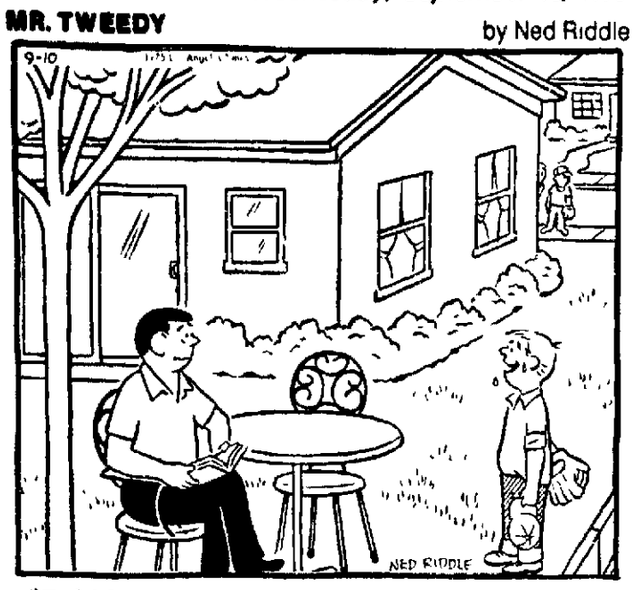
'74 Charger SE
Brougham, power steering, power brakes, factory air conditioning, radio, radial tires, vinyl roof.
$4175

'71 Plymouth
Sebring 2 door, power steering, factory air conditioning, automatic transmission, vinyl roof.
$2575

Oldsmobile
21st & N 432-3687

MR. TWEEDY

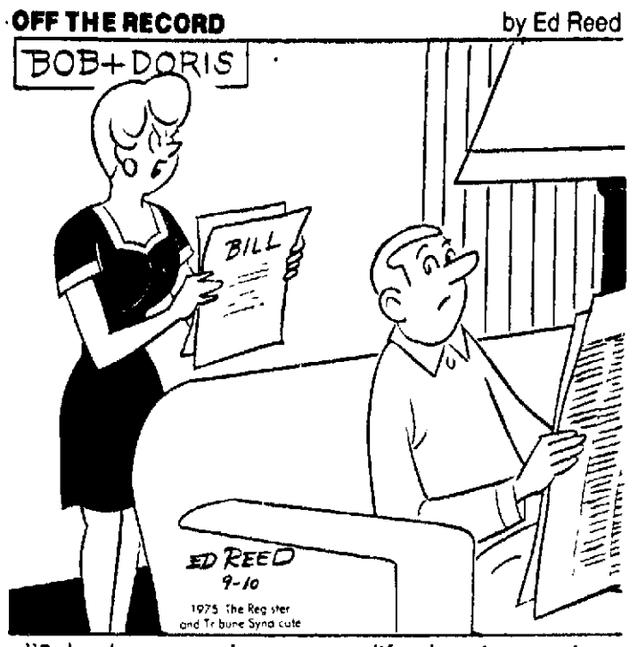
by Ned Riddle



"THAT BIG FRONT WINDOW OF YOURS WAS GETTING KINDA OLD ANYWAY, WASN'T IT, MR. TWEEDY?"

OFF THE RECORD

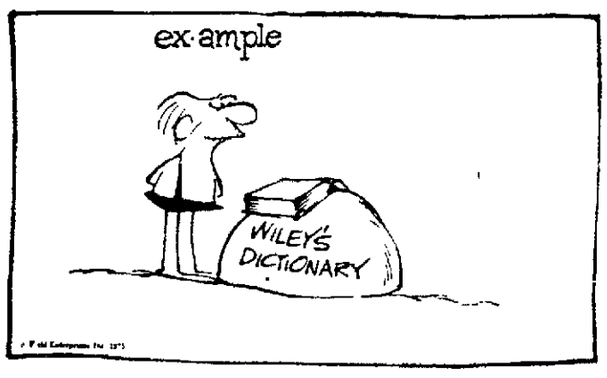
by Ed Reed



"Bob, there must be more to life than just paying bills."

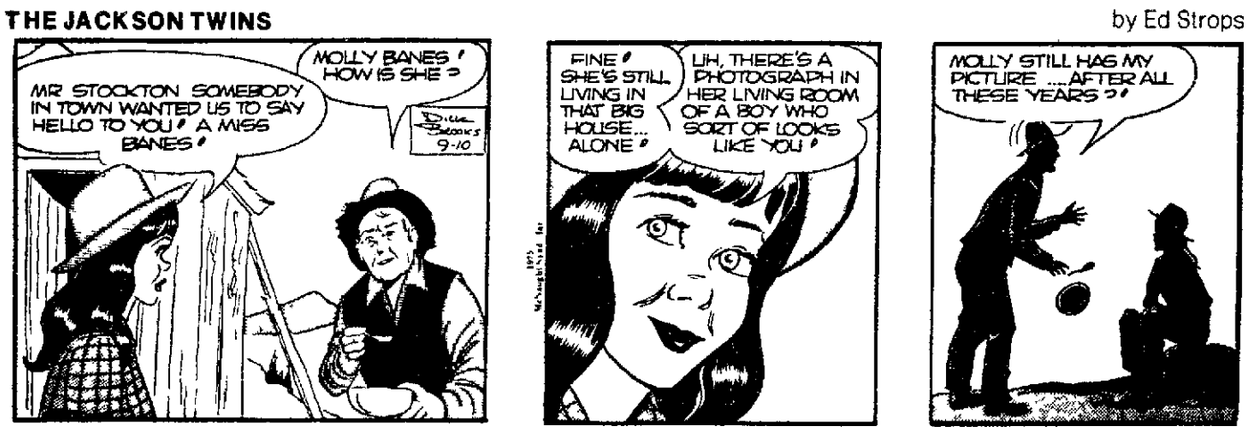
by Johnny Hart

B.C.



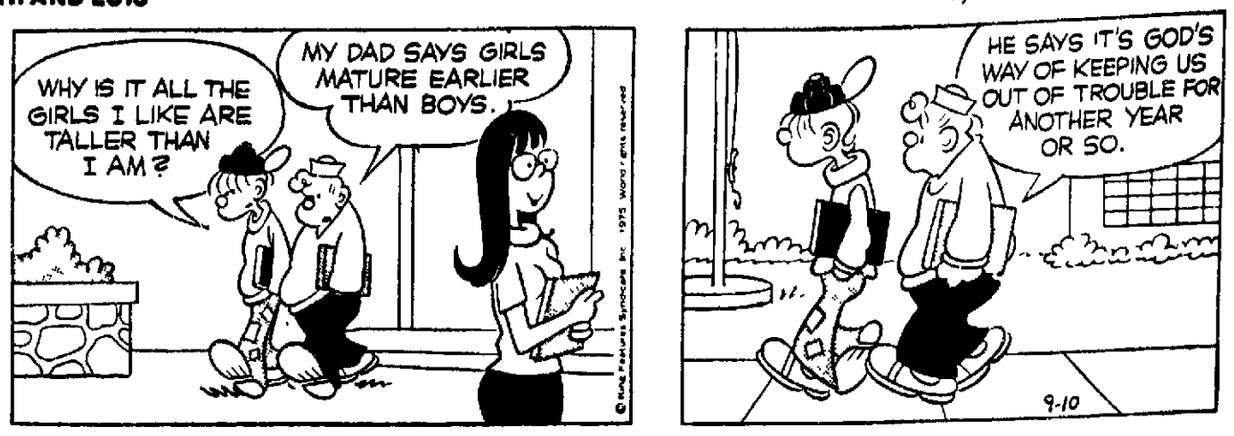
THE JACKSON TWINS

by Ed Strops



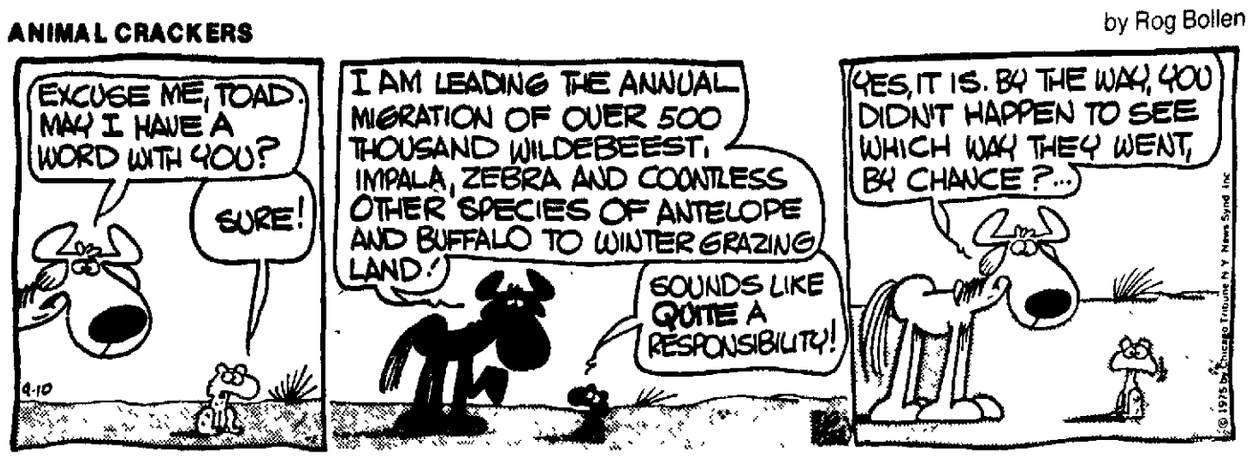
HI AND LOIS

by Mort Walker & Dik Browne



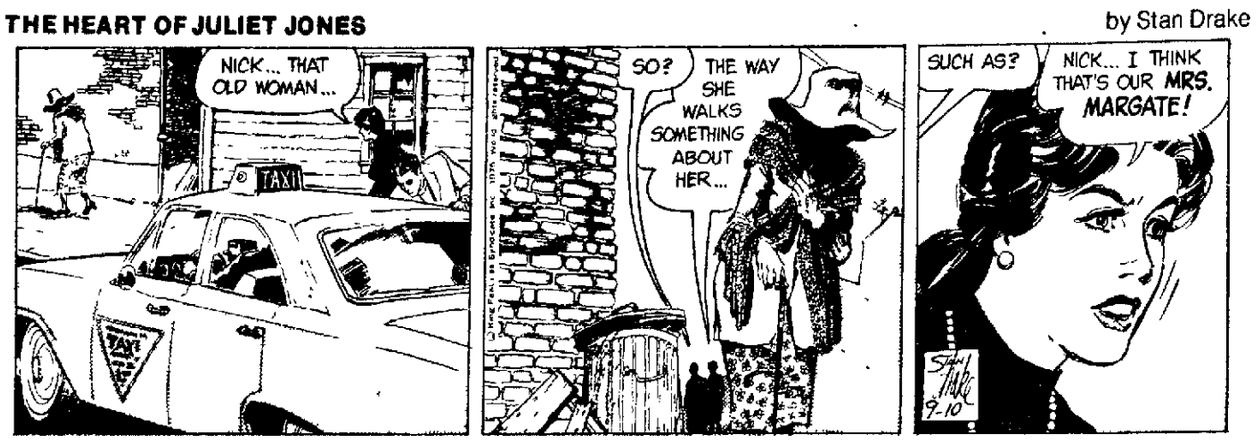
ANIMAL CRACKERS

by Rog Bollen



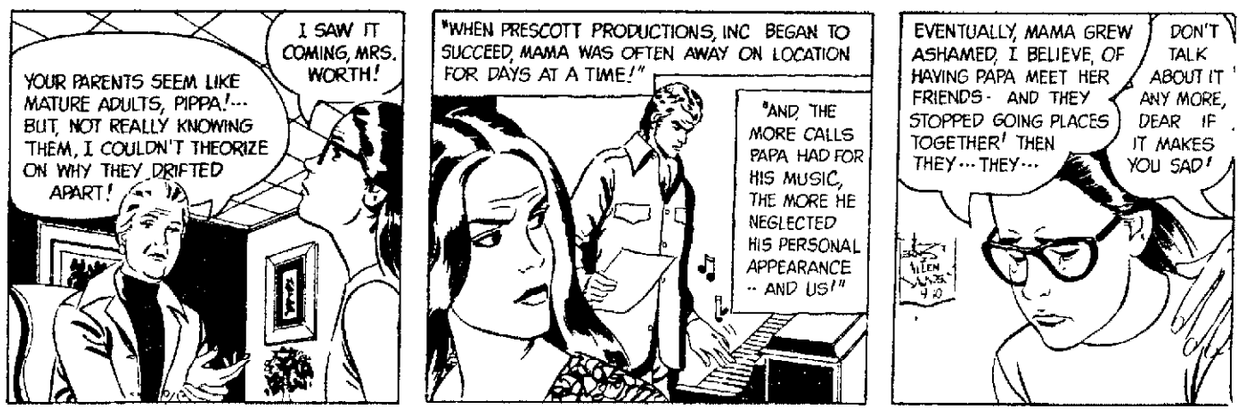
THE HEART OF JULIET JONES

by Stan Drake



MARY WORTH

by Ken Ernst



DAILY CRYPTOQUOTE – Here's how to work it:

A X Y D L B A A X R
is L O N G F E L L O W

One letter simply stands for another. In this sample A is used for the three L's, X for the two O's, etc Single letters, apostrophes, the length and formation of the words are all hints Each day the code letters are different

CRYPTOQUOTE

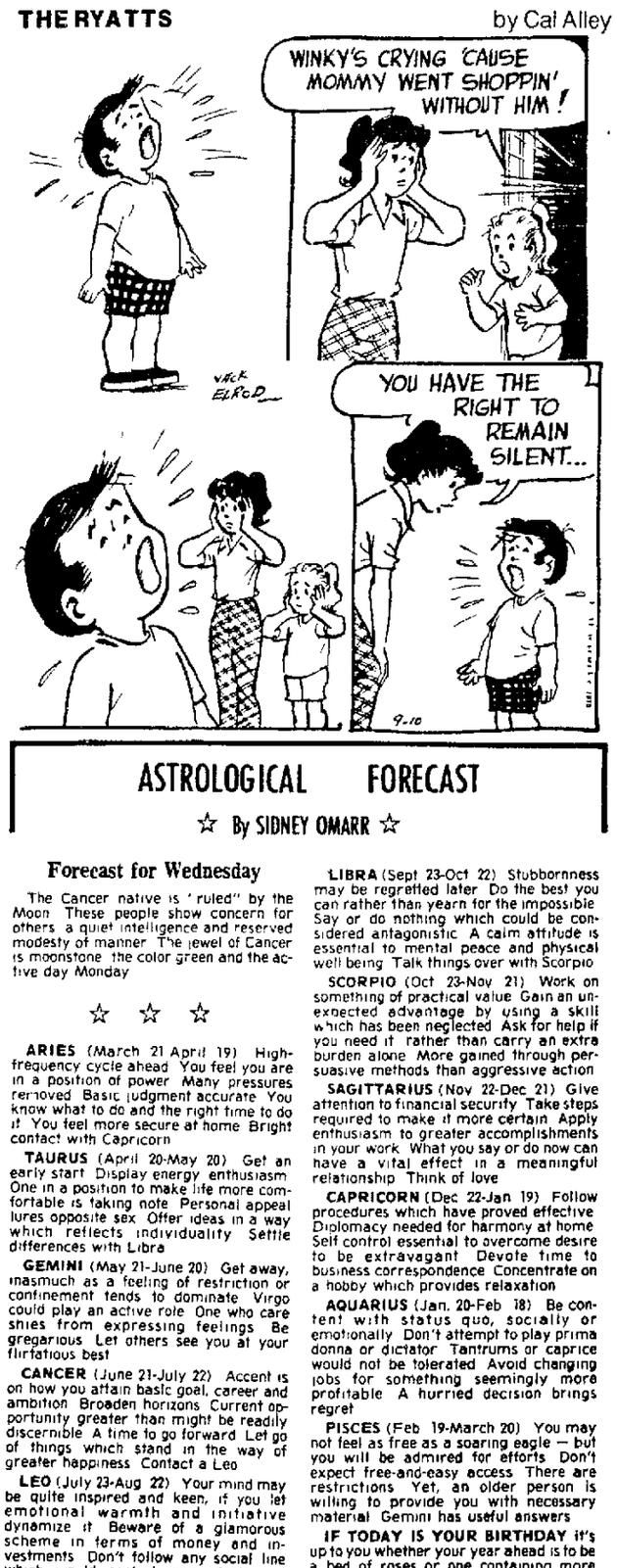
VDNLN RJ AIPM AIN JOSLVNJV UAX RI VDN CALPU, SIU NTNLM EAM DSJ RV.—SIAIMOFJ

Yesterday's Cryptoquote: HOW INIMITABLY GRACEFUL CHILDREN ARE BEFORE THEY LEARN TO DANCE. — SAMUEL T. COLERIDGE

(© 1975 King Features Syndicate, Inc.)

THE RYATTS

by Cal Alley



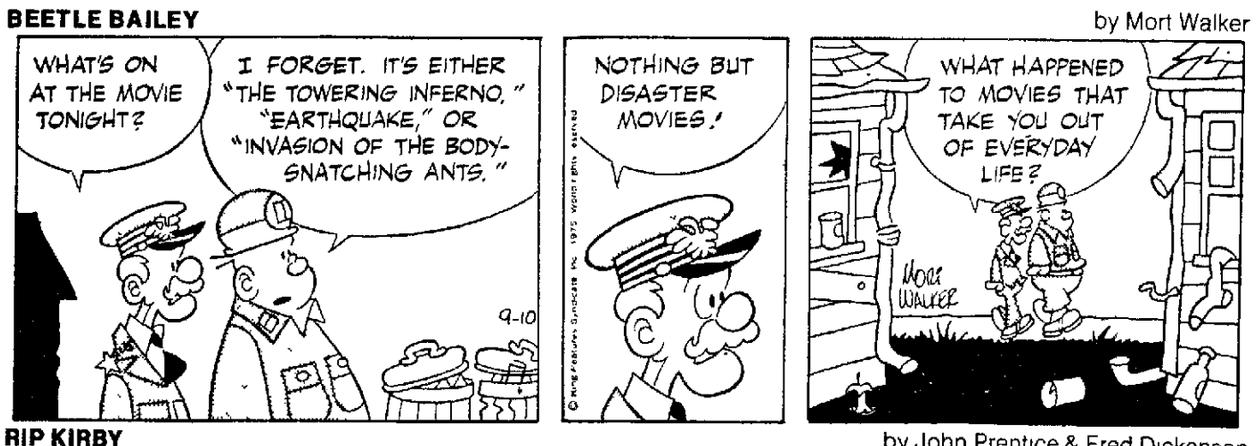
DONALD DUCK

by Walt Disney



BEETLE BAILEY

by Mort Walker



Crossword

by THOMAS JOSEPH

ACROSS

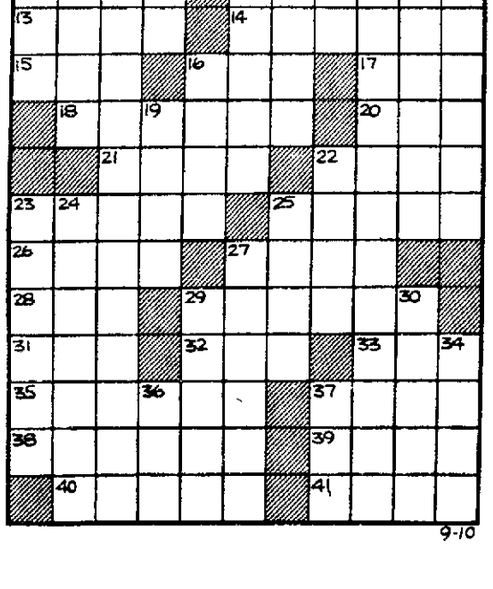
1 "Der Fuehrer's —"
5 Tooth
10 Israeli port
11 Donkey
13 Prison (sl.)
14 Threat
15 The piper's son
16 Little Margaret
17 Asian river
18 Saskatchewan's capital
20 Convent dweller
21 Actuality
22 Abstract being
23 Founder of British India
25 Provision; feed
26 Immense
27 Outlay
28 Irish exclamation-
29 Relieve
31 Traitor
32 For shame!
33 Old musical note
35 Brute
37 Mistake
38 Number of printed lines
39 Detest
40 See eye to eye
41 Water pitcher

DOWN

1 Partner of loose
2 Tragedian
3 Police business (2 wds.)
4 Poetical adverb
5 Point of time
6 Russian lake
7 Swedish county
8 Illegal (3 wds.)
9 Hermit
12 Carl or Fritz
16 Wee rodents
19 Contributed
22 "Way Down —"
23 Performed in unison
24 Canadian mountain
25 Sea duck
27 Grand — Dam
29 Phase
30 Choice
34 Imitator
36 Spoil
37 Haggard classic



Yesterday's Answer



ASTROLOGICAL FORECAST

☆ By SIDNEY OMARR ☆

Forecast for Wednesday

The Cancer native is "ruled" by the Moon These people show concern for others a quiet intelligence and reserved modesty of manner The jewel of Cancer is moonstone the color green and the active day Monday

☆ ☆ ☆

ARIES (March 21-April 19) High-frequency cycle ahead You feel you are in a position of power Many pressures removed Basic judgment accurate You know what to do and the right time to do it You feel more secure at home Bright contact with Capricorn

TAURUS (April 20-May 20) Get an early start Display energy enthusiasm One in a position to make life more comfortable is taking note Personal appeal lures opposite sex Offer ideas in a way which reflects individuality Settle differences with Libra

GEMINI (May 21-June 20) Get away, inasmuch as a feeling of restriction or confinement tends to dominate Virgo could play an active role One who carenshies from expressing feelings Be gregarious Let others see you at your flirtatious best

CANCER (June 21-July 22) Accent is on how you attain basic goal, career and ambition Broaden horizons Current opportunity greater than might be readily discernible A time to go forward Let go of things which stand in the way of greater happiness Contact a Leo

LEO (July 23-Aug 22) Your mind may be quite inspired and keen, if you let emotional warmth and initiative dynamize it Beware of a glamorous scheme in terms of money and investments Don't follow any social line which would control your ideals and endeavors

VIRGO (Aug 23-Sept 22) Good fortune must be attracted, as a needle to the magnet Don't sit back and wait for it to fall in your lap Seize every chance, big or little, as it shows up Pay a visit to an under the-weather friend Social life is lively

LIBRA (Sept 23-Oct 22) Stubbornness may be regretted later Do the best you can rather than yearn for the impossible Say or do nothing which could be considered antagonistic A calm attitude is essential to mental peace and physical well being Talk things over with Scorpio

SCORPIO (Oct 23-Nov 21) Work on something of practical value Gain an unexpected advantage by using a skill which has been neglected Ask for help if you need it rather than carry an extra burden alone More gained through persuasive methods than aggressive action

SAGITTARIUS (Nov 22-Dec 21) Give attention to financial security Take steps required to make it more certain Apply enthusiasm to greater accomplishments in your work What you say or do now can have a vital effect in a meaningful relationship Think of love

CAPRICORN (Dec 22-Jan 19) Follow procedures which have proved effective Diplomacy needed for harmony at home Self control essential to overcome desire to be extravagant Devote time to business correspondence Concentrate on a hobby which provides relaxation

AQUARIUS (Jan. 20-Feb 18) Be content with status quo, socially or emotionally Don't attempt to play prima donna or dictator Tantrums or caprice would not be tolerated Avoid changing jobs for something seemingly more profitable A hurried decision brings regret

PISCES (Feb 19-March 20) You may not feel as free as a soaring eagle — but you will be admired for efforts Don't expect free-and-easy access There are restrictions Yet, an older person is willing to provide you with necessary material Gemini has useful answers

IF TODAY IS YOUR BIRTHDAY it's up to you whether your year ahead is to be a bed of roses or one containing more thorns Put your shoulder to the wheel if this is what is necessary to propel you to a desireable goal — or be sufficiently sensible to relinquish an irksome responsibility

(Learn "The Truth About Astrology" Send 75 cents to Omarr Booklet, The Lincoln Star, P O Box 1111, Los Angeles, Calif 90053 You'll open door to fascinating study and self-revelation!)

(c) 1975, Los Angeles Times

Wishing Well®

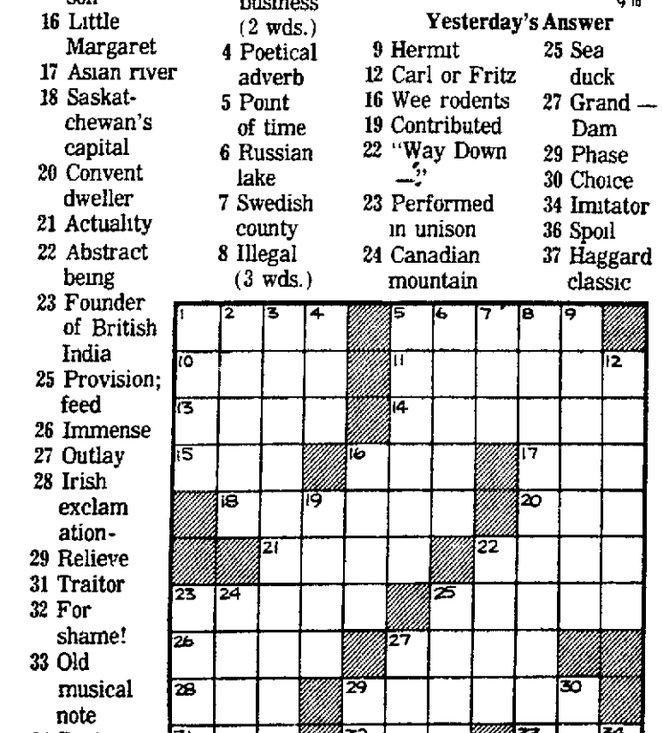
6	5	2	7	8	2	6	4	7	3	2	5	3
Y	L	S	D	G	P	O	A	Y	A	A	O	S
8	4	5	3	6	7	8	2	4	2	6	3	6
R	G	V	I	U	N	O	R	R	E	R	N	E
7	3	6	8	5	4	2	7	6	3	5	4	2
A	C	L	U	I	E	C	M	A	E	N	A	A
3	2	7	4	2	8	6	4	8	6	7	6	5
R	S	I	T	H	P	X	B	T	A	C	N	G
8	7	3	6	3	4	7	6	2	5	2	8	4
R	A	E	D	K	A	S	L	F	W	O	A	R
5	8	4	2	7	2	4	8	6	7	6	3	5
O	V	G	R	S	Y	A	E	A	E	U	I	R
3	4	5	3	6	7	8	2	5	2	4	6	7
S	I	D	S	G	T	L	O	S	U	N	H	S

Here is a pleasant little game that will give you a message every day. It's a numerical puzzle designed to spell out your fortune Count the letters in your first name. If the number of letters is 6 or more, subtract 4. If the number is less than 6, add 3. The result is your key number. Start at the upper left-hand corner of the rectangle and check every one of your key numbers, left to right. Then read the message the letters under the checked figures give you.

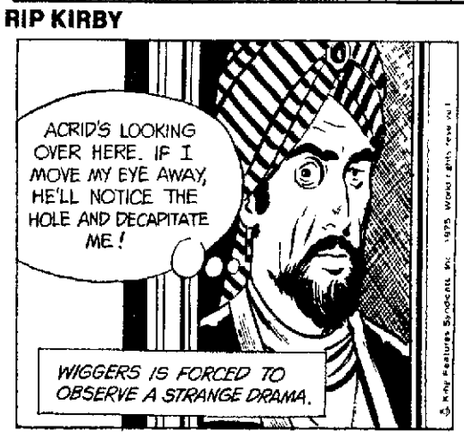
(c) King Features Syndicate, Inc., 1975. World rights reserved.

THE LOCKHORNS

by Hoest



LAFF-A-DAY



"Who does your signs?"

THE GIRLS

by Franklin Folger



"I have very good news from the treasurer—she managed to balance our budget by inserting just two tiny mistakes."

NEWSPAPERARCHIVE®